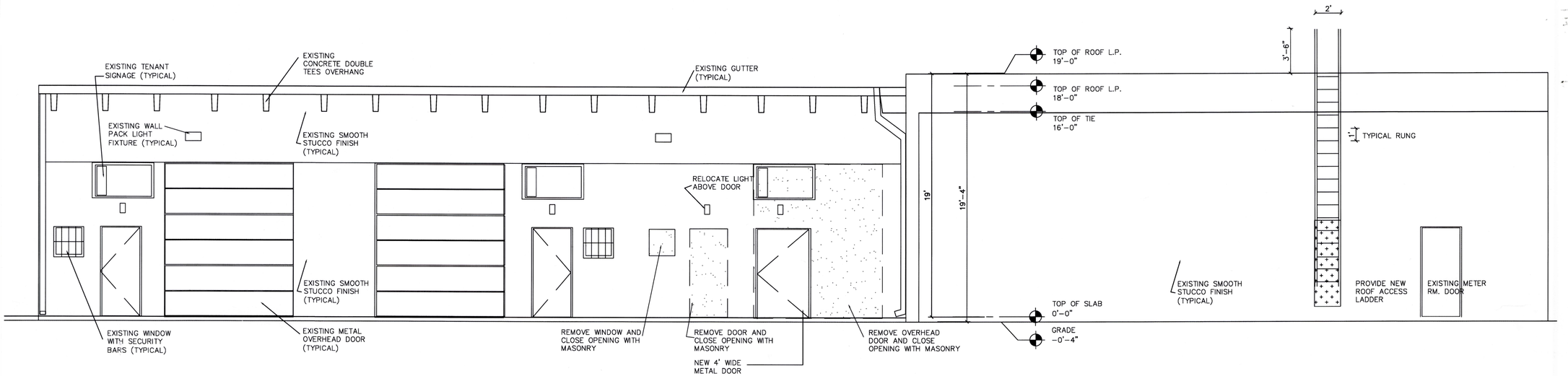

NORTH ELEVATION

1/4" = 1'-0"

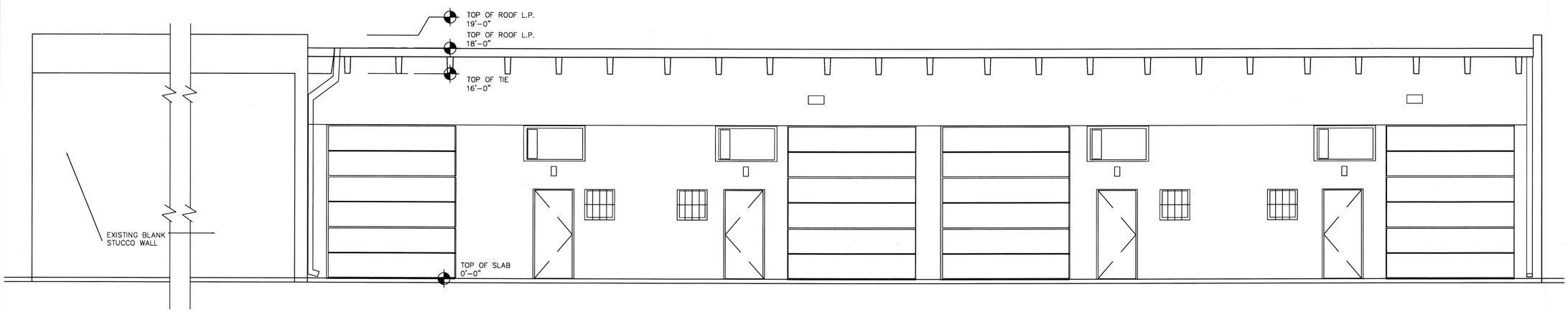

EAST ELEVATION

1/4" = 1'-0"

ARMANDO DAVILA
Architect P.A.

242 Strada Drive Davenport, Fl. 33897
A.A.#26000844 (305)600-3306

A.R.#9338 Armando Davila

To the best of my knowledge, the plans and specifications comply with the applicable minimum building codes and the applicable fire -safety standards as determined by the local authority in accordance with Section 105 and 633 Florida Statutes.

OWNER:
VW 7000 LLC
7000 SW 46th STREET
MIAMI, FLORIDA 33155

TENANT:
DADE COUNTY FIREARMS INC.
7004 SW 46th STREET
MIAMI, FLORIDA 33155
(305) 775-7682

INDOOR GUN RANGE
INTERIOR TENANT IMPROVEMENTS FOR:
DADE COUNTY FIREARMS INC.

7004 S.W. 46th STREET
MIAMI DADE, FLORIDA 33155

Date Revisions	
Checked	A.D.
Drawn	CAD
Date	4-17-15
Job no.	C-1404

RECEIVED
JUL 21 2015
MIAMI-DADE COUNTY
DEPARTMENT OF REGULATORY AND ECONOMIC RESOURCES
DEVELOPMENT SERVICES
By

E-1