DISTANCES FROM THE PROPOSED APPLICATION AT THE PALMS AT KENDALL TOWN AND COUNTRY

#	BUSINESS NAME	TYPE	DISTANCE FEET
1	PUBLIX SUPERMARKET 8250 MILLS DR. (BEER AND WINE)	BUSINESS	887
2	CASAVANA RESTAURANT 8202 MILLS DR. (BEER AND WINE)	BUSINESS	861
3	ON THE BORDER RESTAURANT/BAR 12295 SW 88 ST. (FULL LIQUOR)	BUSINESS	2041
4	SUSHI MAKI REST. 11531 SW 88 ST (WINE AND BEER)	BUSINESS	1939
5	CHILI'S RESTAURANT/BAR 11900 SW 88 ST. (FULL LIQUOR)	BUSINESS	1837
6	LA FOGATA RESTAURANT 8732 MILLS DR. (BEER AND WINE)	BUSINESS	712
7	OUTBACK RESTAURANT/BAR 11800 SHERRI LANE (FULL LIQUOR)	BUSINESS	681
8	HOMEFIELD COMEDY CLUB 8575 SW 124 AVE (FULL LIQUOR)	BUSINESS	1947
9	BLUE MARTINI 8405 MILLS DR. (FULL LIQUOR)	BUSINESS	125
10	ALE HOUSE RESTAURANT./BAR 11625 N. KENDALL DR. (FULL LIQUOR)	BUSINESS	1576
11	LA CARRETA RESTAURANT 11740 SW 88 ST. (FULL LIQUOR)	BUSINESS	1115
12	FUJI HANA RESTAURANT 11768 SW 88 ST. (BEER)	BUSINESS	1110
13	FOOD SPOT STORE 11662 SW 88 ST. (BEER AND WINE)	BUSINESS	1386
14	SECRETO ITALIAN RESTAURANT 11652 SW 88 ST.(BEER AND WINE)	BUSINESS	1427
15	JUSTIN'S BAR AND LOUNGE 8601 SW 124th Ave (FULL LIQUOR)	BUSINESS	2017
16	BAHAMA BREEZE RESTAURANT/BAR 12395 SW 88th St. (FULL LIQUOR)	BUSINESS	2523
17	RED LOBSTER 11550 SW 88TH STREET (BEER AND WINE)	BUSINESS	1280
18	MACARONI GRILL RESTAURANT 12100 SW 88th St (FULL LIQUOR)	BUSINESS	2513
19	CHRIST FELLOWSHIP OF WEST KENDALL 8595 SW 124TH AVE	CHURCH	2118
20	ROCKFISH GRILL RESTAURANT 12042 SW 88th St (BEER AND WINE)	BUSINESS	2584
21	CARMINE'S LA TRATTORIA 11745 SHERRI LANE (BEER AND WINE)	BUSINESS	355
22	SHELL GAS STATION 11695 SW 88 ST (BEER)	BUSINESS	1645
23	CVS PHARMACY 8330 MILLS DRIVE (BEER AND WINE)	BUSINESS	753
24	CHEF CHEN 11557 SW 88 ST (BEER AND WINE)	BUSINESS	1886
25	MOES SOUTHWEST GRILL 8746 MILLS DR (BEER)	BUSINESS	629
26	DEVON SEAFOOD GRILL 11715 SHERRY LANE	BUSINESS	494
27	CADILLAC RANCH 11735 SHERRI LANE (FULL LIQUOR)	BUSINESS	426
28	CHEF TITO'S 12018 KENDALL DR (BEER)	BUSINESS	2511
29	TOTAL WINE & MORE 11960 MILLS DRIVE (FULL LIQUOR)	BUSINESS	700

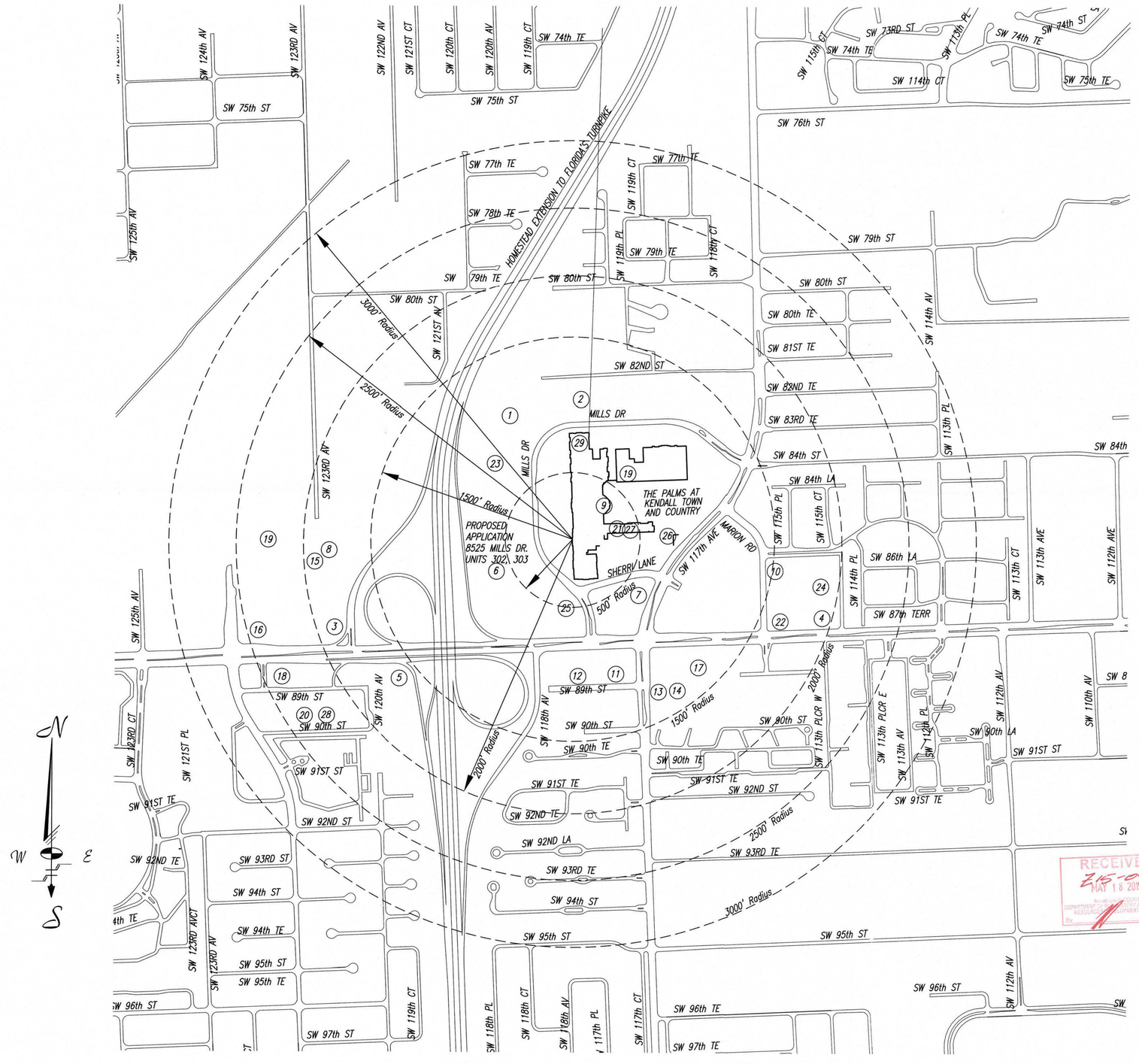

SURVEYOR'S NOTES:

1. This sketch represents a "SPECIFIC PURPOSE SURVEY" to show the locations of any schools, churches within 3000 feet and liquor establishments within 200 feet relative to the application parcel as shown hereon pursuant to Miami-Dade County Zoning Code., Section 33-150. This is not a "Boundary" survey.
2. This sketch has been prepared for the exclusive use of the entity (entities) named hereon. The certification affixed hereto does not extend to any unnamed parties.
3. Distances shown hereon are measured from the entrance of the proposed Application to the nearest portion of the existing place of business.
4. There are no public schools within 2,500 feet of the proposed Application.
5. Prepared For: VP, Tap House Kendall, LLC

I HEREBY CERTIFY:

That the attached "SPECIFIC PURPOSE SURVEY" of the land shown hereon is true and correct to the best of my knowledge and belief as recently surveyed and drawn under my supervision and direction. This survey complies with the applicable Minimum Technical Standards adopted by the Florida State Board of Professional Surveyors and Mappers contained in Chapter 5J-17, Florida Administrative Code.

Schwebke - Shiskin & Associates, Inc.

By: _____
Mark Steven Johnson,
Sec/Treasurer
Professional Land Surveyor No. 4775
State of Florida

RECEIVED
MAY 18 2015
Miami-Dade County
DEPARTMENT OF PLANNING AND ECONOMIC RESOURCES
DEVELOPMENT SERVICES
By: _____

Schwebke-Shiskin & Associates, Inc.
LAND PLANNERS • ENGINEERS • ARCHITECTS • LAND SURVEYORS
3240 CORPORATE WAY MIRAMAR, FLORIDA 33025 TEL: (954) 435-7010 FAX:(954) 438-3288

CERTIFICATE OF AUTHORIZATION No. LB-87

NOTE: This sketch is not valid unless it bears the signature and the original raised seal of a Florida licensed surveyor and mapper.

This is a not a "Boundary Survey."

Order No. 204143	Drawn By: CSJ	Survey Date: 05-08-2015	Checked By: JLS
FB. No.: Pg.			Date: 08-03-2011
FILE NO. AJ-4856 A			Scale: 1"=400'
			Sheet 1 of 1 Sheet(s)

SPECIFIC PURPOSE SURVEY

A portion of Tract "F," "Kendall Kathryn Mills – Section One," according to the plat thereof, as recorded in Plat Book 125, at Page 45, of the Public Records of Miami-Dade County, Florida.

Section 36, Township 54 South, Range 39 East, Miami-Dade County, Florida

REVISIONS

Date:	Remarks:	By:

FILE NO. AJ-4856 A

X:\Proj\SD365439\KTC Building 2-Liquor Vicinity Survey\dwg\KTC WORLD OF BEER 05-05-15.dwg, 5/18/2015 6:54:45 AM

LEGEND:

- AERIAL TARGET
- ALUMINUM LIGHT POST
- ALUMINUM LIGHT POST (SINGLE)
- ALUMINUM LIGHT POST (DOUBLE)
- ALUMINUM LIGHT POST (TRIPLE)
- ALUMINUM LIGHT POST (QUAD)
- ANCHOR/GUY WIRE
- BACKFLOW PREVENTER ASSEMBLY
- CABLE TELEVISION BOX
- CATCH BASIN
- CENTERLINE
- CHECK VALVE ASSEMBLY
- CIRCULAR DRAIN
- COLUMN (CIRCULAR)
- COLUMN (SQUARE)
- CONCRETE LIGHT POLE
- CONCRETE LIGHT POLE (DOUBLE)
- CONCRETE POWER POLE
- CONTROL POINT
- CURB INLET
- ELECTRIC BOX
- ELECTRIC HAND HOLE
- ELEVATIONS PER N.G.V.D.
- FIRE HYDRANT
- FLOW LINE
- FORCE MAIN MANHOLE
- FORCE MAIN VALVE
- F.P.L. ELECTRIC MANHOLE
- F.P.L. TRANSFORMER PAD
- F.P.L. TRANSMISSION POLE
- GAS METER
- GAS PUMP
- GAS VALVE
- GREASE TRAP MANHOLE
- GROUND LIGHTING
- GUARD POST
- IRRIGATION HAND HOLE
- IRRIGATION VALVE
- MAILBOX
- MONITOR WELL
- MONUMENT LINE
- P-5 INLET
- P-6 INLET
- PARKING METER
- PEDESTRIAN CROSSING SIGNAL
- PERMANENT REFERENCE MONUMENT
- POST INDICATOR VALVE
- PRESSURE VACUUM BREAKER ASSEMBLY
- PROPERTY LINE
- SANITARY SEWER CLEANOUT
- SANITARY SEWER MANHOLE
- SIAMESE CONNECTION
- SIGN POST
- SPRINKLER PUMP
- STANDPIPE
- STORM DRAIN
- STORM SEWER MANHOLE
- STREET LIGHT HAND HOLE
- SWALE INLET
- TELEPHONE BOX (SOUTHERN BELL)
- TELEPHONE HAND HOLE
- TELEPHONE MANHOLE (SO. BELL)
- TELEPHONE PAYPHONE
- TRAFFIC HAND HOLE
- TRAFFIC UTILITY BOX
- TRAFFIC SIGNAL POST
- UNDERGROUND UTILITY MARKER
- UTILITY HAND HOLE
- WATER MANHOLE
- WATER METER
- WATER VALVE
- WOOD LIGHT POLE
- WOOD POWER POLE
- HANDICAP SYMBOL
- PARKING BY PERMIT

R denotes RADIUS
D denotes DELTA ANGLE
L denotes ARC DISTANCE
T denotes TANGENT DISTANCE
PCP denotes PERMANENT CONTROL POINT
PRM denotes PERMANENT REFERENCE MONUMENT
OHW denotes OVERHEAD UTILITY WIRES
ORB denotes OFFICIAL RECORDS BOOK
PC denotes POINT OF CURVATURE
CBS denotes CONCRETE BLOCK STRUCTURE
CONC denotes CONCRETE
CLF denotes CHAINLINK FENCE
WF denotes WOOD FENCE
F.I.P. denotes FOUND IRON PIPE
S.I.P. denotes SET IRON PIPE & LB-87 CAP
F.N.D. denotes FOUND BRASS DISC & NAIL
S.N.D. denotes SET LB-87 BRASS DISC & NAIL
F.R.B. denotes FOUND 1/2" REBAR
S.R.B. denotes SET 1/2" REBAR, LB-87 CAP
CL. denotes CLEAR
ENC. denotes ENCROACHMENT
(m) denotes MULTIPLE
AF denotes ALUMINUM FENCE

(C) denotes CALCULATED DISTANCE
(D) denotes DEED DISTANCE
(M) denotes MEASURED DISTANCE
(R) denotes RECORD OR PLATTED DISTANCE
(PRO) denotes PRORATED DISTANCE

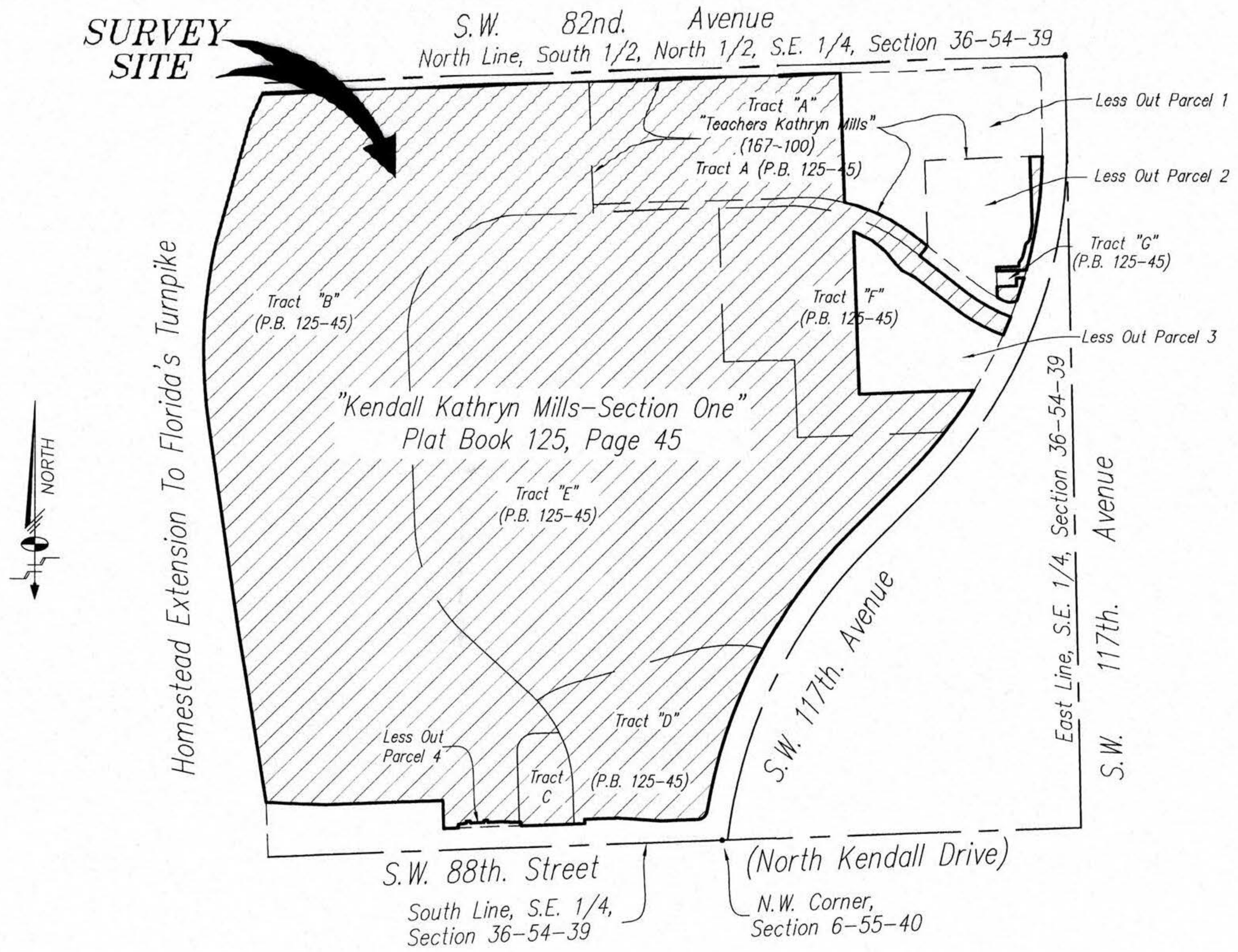

LOCATION SKETCH

Section 36-54-39
Miami-Dade County, Florida
Scale: 1"=300'

SURVEYOR'S NOTES:

1. This sketch represents a "Boundary Survey" with elevations.
2. There are no visible encroachments, other than those shown hereon.
3. The elevations, when shown, relate to National Geodetic Vertical Datum (N.G.V.D.) of 1929.
4. Visible indicators of utilities are shown hereon, however, no attempt was made to locate underground items.
5. No attempt was made by this firm to locate wall or fence footers/foundations.
6. The distances shown along the property lines hereon are record and measured, unless noted otherwise.
7. The upland property shown hereon falls within Federal Flood Zone "X" with the Lake shown hereon falling in Federal Flood Hazard Zone "AE" (El 7) per Flood Insurance Rate Map No.'s 12086C0434L and 12086C0442L, maps dated September 11, 2009.
8. This sketch has been prepared for the exclusive use of the entity (entities) named hereon. The certification shown hereon does not extend to any unnamed parties.
9. This sketch is subject to easements, rights-of-way and other matters that may be reflected by a search of title to the subject lands. No title search was performed for this survey.
10. Any applicable building setback lines affecting the subject property are based on an approved site plan prepared by a qualified architect and are not shown hereon.
11. This firm does not certify the extent to which the subject property may or may not comply with applicable zoning requirements regarding building setback, building height, building floor space and parking space restrictions and/or regulations.
12. The bearings shown hereon relate to an assumed bearing (N87°41'05"E) along the centerline of North Kendall Drive per Plat Book 125 at Page 45.
13. Benchmark A: PK nail & disc at the centerline intersection of S.W. 117th Avenue and S.W. 86th Street. Elevation=11.53 N.G.V.D..
14. Benchmark B: nail & disc (LB 1012) at the centerline intersection of Mills Drive and Sherry Lane. Elevation=9.23 N.G.V.D..

I HEREBY CERTIFY:

To: MDS Builders Inc.

This is to certify that this map or plat and the survey on which it is based were made in accordance with the 2011 Minimum Standard Detail Requirements for ALTA/ACSM Land Title Surveys, jointly established and adopted by ALTA and NSPS, and includes 1 through 4, 7(a), 7(b), 8, 9, 11(a) and 12, of Table "A" thereof. The field work was completed on November 16, 2012.

This survey is true and correct to the best of my knowledge and belief as recently surveyed and drawn under my supervision and direction. This survey complies with the Minimum Technical Standards adopted by the Florida State Board of Professional Surveyors and Mappers contained in Chapter 5J-17, Florida Administrative Code, pursuant to Chapter 472.027, Florida Statutes.

Date of Plat or Map: June 2, 2014

Schwebke-Shiskin & Associates, Inc.
By:
Mark Steven Johnson Secretary/Treasurer
Professional Land Surveyor No.4775
State of Florida

LEGAL DESCRIPTION:

Tracts "A," "B," "C," "D," "E" and "F," "KENDALL KATHRYN MILLS-SECTION ONE," according to the plat thereof, as recorded in Plat Book 125 at Page 45, of the Public Records of Miami-Dade County, Florida, together with a portion of Tract "A" "TEACHERS KATHRYN MILLS" according to the plat thereof, as recorded in Plat Book 167 at Page 100 of the Public Records of Miami-Dade County, Florida, being a re-plat of a portion of said Tract A, "KENDALL KATHRYN MILLS SECTION", less the three (3) following described parcels of land:

Less Out Parcel 1:

A portion of Tract "A", "KENDALL KATHRYN MILLS-SECTION ONE", according to the plat thereof, as recorded in Plat Book 125 at Page 45, of the Public Records of Miami-Dade, Florida, being more particularly described as follows:

Commence at the Northwest corner of said Tract "A", thence run N87°44'23"E along the Northerly boundary line of said Tract "A" for a distance of 640.64 feet to the POINT OF BEGINNING of the following described parcel of land; thence continue N87°44'23"E for a distance of 485.50 feet to a Point of Curvature of a circular curve concave to the Southwest; thence run Easterly, Southeasterly and Southerly along the arc of a circular curve to the right, having a radius of 25.00 feet and a central angle of 90°48'00", for an arc distance of 39.62 feet to a Point of Tangency; thence S01°27'37"E for a distance of 165.42 feet to a Point of Curvature of a circular curve concave to the West; thence run Southerly along the arc of a circular curve to the right having a radius of 1187.50 feet and a central angle of 01°54'58", for an arc distance of 39.71 feet to a point (said last mentioned 4 courses being coincident with the Northerly and Easterly boundary lines of said Tract "A"); thence S87°44'23"W for a distance of 299.23 feet to a point; thence S02°15'37"E for a distance of 220.00 feet to a point; thence N52°07'11"W for a distance of 34.33 feet to a Point of Curvature of a circular curve concave to the Southwest; thence run Northwesterly along the arc of a circular curve to the left, having a radius of 532.00 feet and a central angle of 08°33'40", for an arc distance of 79.49 feet to a Point of Compound Curvature (from said point a line bears S29°19'09"W to the radius point of the last described curve); thence run Northwesterly along said curve leading to the left, having a radius of 450.91 feet and a central angle of 16°17'04", for an arc distance of 128.16 feet to a point; thence N02°15'00"W for a distance of 330.99 feet to the POINT OF BEGINNING, lying and being in the Southeast 1/4 of Section 36 Township 554 South, Range 39 East, Miami-Dade, Florida.

Less Out Parcel 2:

A portion of Tracts "A" and "F," "KENDALL KATHRYN MILLS-SECTION ONE," according to the plat thereof, as recorded in Plat Book 125 at Page 45, of the Public Records of Miami-Dade County, Florida, being more particularly described as follows:

Commence at the Northwest corner of said Tract "A"; thence run N87°44'23"E along the Northerly boundary line of said Tract "A" for a distance of 1126.14 feet to a Point of Curvature of a circular curve concave to the Southwest; thence run Easterly, Southeasterly and Southerly along the arc of said circular curve to the right, having a radius of 25.00 feet and a central angle of 90°48'00", for an arc distance of 39.62 feet to a Point of Tangency; thence run S01°27'37"E for a distance of 165.42 feet to a Point of Curvature of a circular curve concave to the West; thence run Southerly along the arc of said circular curve to the right, having a radius of 1187.50 and a central angle of 01°54'58", for an arc distance of 39.71 feet to a point (said last mentioned 4 courses being coincident with the Northerly and Easterly boundary lines of said Tract "A"); thence S87°44'23"W for a distance of 31.73 feet to the POINT OF BEGINNING of the following described Less Out Parcel 2; thence continue S87°44'23"W for a distance of 267.50 feet to a point; thence run S02°15'37"E for a distance of 220.00 feet to a point; thence run S37°52'49"W For a distance of 31.89 feet (32.00 feet calculated) to a point on the South boundary line of said Tract "A"; thence run S52°07'11"E for a distance of 155.91 feet to a Point of Curvature of a circular curve concave to the Northeast; thence run Southeasterly along the arc of a circular curve to the left, having a radius of 400.00 feet and a central angle of 17°57'13", for an arc distance of 125.34 feet to a point on the next described circular curve being concave to the Northwest (from said point a line bears N69°09'47"W to the radius point of the next described circular curve); thence run Northeasterly along the arc of a circular curve to the left, said curve being coincident with the Easterly boundary line of said Tract "A," having a radius of 1187.50 feet and a central angle of 02°06'38", for an arc distance of 43.74 feet to a point on the next described circular curve being concave to the North (from said point a line bears N24°05'27"W to the radius point of the next described circular curve); thence run Westerly along the arc of a circular curve to the right, having a radius of 38.00 feet and a central angle of 48°37'31", for an arc distance of 32.25 feet to a Point of Compound Curvature of a circular curve being concave to the Northeast; thence run Northwesterly along the arc of circular curve to the right, having a radius of 368.00 feet and a central angle of 03°06'06" for an arc distance of 19.92 feet to a point (said last mentioned two (2) courses being coincident with the Northerly line of Mills Drive); thence run N02°15'00"W along the Westerly boundary line of Tract "G" of the aforementioned plat of "KENDALL KATHRYN MILLS-SECTION ONE" and its Northerly and Southerly prolongations for a distance of 78.17 feet to a point; thence run N87°45'00"E for a distance of 57.72 feet to a point; thence run N02°15'00"W for a distance of 10.00 feet to a point on a curve whose radius point bears N47°49'38"W for 50.00 feet; thence run Northeasterly along a 50.00 foot radius curve leading to the left through a central angle of 29°21'50" for an arc distance of 25.62 feet to a Point of Compound Curvature; thence run Northeasterly along a 1,170.50 feet radius curve leading to the left through a central angle of 01°15'00" for an arc distance of 25.54 feet to a point; thence run N45°00'00"E for a distance of 12.62 feet to a point on circular curve whose radius point bears N78°57'11"W for 1,177.50 feet; thence run Northerly along a 1,177.50 foot radius curve leading to the left through a central angle of 01°56'58" for an arc distance of 40.06 feet to a point; thence run N02°15'37"W for a distance of 175.62 feet to the POINT OF BEGINNING, lying and being in the Southeast 1/4 of Section 36 Township 54 South, Range 39 East, Miami-Dade County, Florida.

Less Out Parcel 3:

A portion of Tract "F" of "KENDALL KATHRYN MILLS-SECTION ONE," according to the plat thereof, as recorded in Plat Book 125, Page 45, of the Public Records of Miami-Dade County, Florida, being more particularly described as follows:

Commence at the Southeast corner of said Tract "F;" thence South 87 degrees 45 minutes 00 seconds West, along the South line of said Tract F. for 213.99 feet; thence North 02 degrees 15 minutes 00 seconds West for 106.00 feet to the Point of beginning; thence continue North 02 degrees 15 minutes 00 seconds West for 419.63 feet; thence South 64 degrees 47 minutes 55 seconds East for 50.61 feet; thence South 51 degrees 18 minutes 21 seconds East for 44.92 feet; thence South 39 degrees 12 minutes 58 seconds East for 41.47 feet; thence South 43 degrees 11 minutes 16 seconds East for 23.07 feet; thence South 61 degrees 34 minutes 55 seconds East for 39.50 feet; thence South 52 degrees 07 minutes 11 seconds East for 130.50 feet; thence Southeasterly, along a tangent curve to the left, having a radius of 451.00 feet, a central angle of 17 degrees 42 minutes 45 seconds, for an arc distance of 139.42 feet to a point on a non-tangent curve, the center bearing North 66 degrees 42 minutes 02 seconds West from said point, thence Southwesterly, along the Northwesterly right-of-way line of S.W. 117th Avenue, as shown on said plat, having a radius of 1187.50 feet, a central angle of 7 degrees 45 minutes 30 seconds for an arc distance of 160.80 feet; thence South 87 degrees 45 minutes 00 seconds West for 292.40 feet to the Point of Beginning, lying and being in the Southeast 1/4 of Section 36 Township 54 South, Range 39 East, Miami-Dade County, Florida.

Less Out Parcel 4:

A portion of Tracts "B" and "C" of "KENDALL KATHRYN MILLS-SECTION ONE", according to the plat thereof as recorded in Plat Book 125, at Page 45 of the Public Records of Miami-Dade County, Florida, lying in the Southeast one-quarter (S.E. 1/4) of Section 36, Township 54 South, Range 39 East, Miami-Dade County, Florida, being more particularly described as follows:

Commence at the Northeast corner of the Northeast one-quarter (N.E. 1/4) of Section 1, Township 55 South, Range 39 East, lying upon the centerline of State Road 94 (North Kendal Drive/S.W. 88th Street) as shown in said Plat Book 125 at Page 45 of the Public Records of Miami-Dade County, Florida; thence run South 87 degrees 40 minutes 44 seconds West along the North line of said Northeast one-quarter (N.E. 1/4) of Section 1, Township 55 South, Range 39 East and said centerline, also being the baseline of survey, for a distance of 670.72 feet; thence run North 2 degrees 19 minutes 16 seconds West perpendicular to the previously described course, for a distance of 55.00 feet to the Point of Beginning of the parcel of land hereinafter described; thence run North 2 degrees 19 minutes 16 seconds West a distance of 9.89 feet; thence North 87 degrees 40 minutes 44 seconds East a distance of 10.00 feet; thence North 77 degrees 28 minutes 30 seconds East a distance of 10.16 feet; thence North 2 degrees 19 minutes 16 seconds West a distance of 5.00 feet; thence North 87 degrees 40 minutes 44 seconds East a distance of 10.00 feet; thence South 2 degrees 19 minutes 16 seconds East a distance of 5.00 feet; thence North 87 degrees 40 minutes 44 seconds East a distance of 35.00 feet; thence North 2 degrees 19 minutes 16 seconds West a distance of 5.00 feet; thence North 87 degrees 40 minutes 44 seconds East a distance of 10.00 feet; thence South 2 degrees 19 minutes 16 seconds East a distance of 5.00 feet; thence North 87 degrees 40 minutes 44 seconds East a distance of 35.00 feet; thence South 88 degrees 12 minutes 10 seconds East a distance of 25.06 feet; thence North 87 degrees 40 minutes 44 seconds East a distance of 25.00 feet; thence South 2 degrees 19 minutes 16 seconds East to the Point of Intersection with the North Right of Way line of said State Road 94 for a distance of 9.89 feet; thence South 87 degrees 40 minutes 44 seconds West along said North Right of Way line for a distance of 160.00 feet to the Point of Beginning.

Containing 1,876 square feet, more or less.

RECEIVED
Z16-045
MAY 18 2015
MIAMI-DADE COUNTY
DEPARTMENT OF REGULATORY AND ECONOMIC RESOURCES DEVELOPMENT SERVICES
By

Schwebke-Shiskin & Associates, Inc. (LB-87)
LAND PLANNERS • ENGINEERS • ARCHITECTS • LAND SURVEYORS
3240 CORPORATE WAY MIRAMAR, FLORIDA 33025 BROWARD: (954) 435-7010 FAX: (954) 438-3288

NOTE: This sketch is not valid unless it bears the signature and the original raised seal of a Florida licensed surveyor and mapper.

CADD FILE X:\PROJ\SD365439\Kendall Town & Country-Boundary Survey\dwg\Boundary Survey 06-30-08

Drawn By: Pla/Dino	Survey Date: 7-2-08	Checked By: MSJ	Date:
Order No. 445377	F.B. No.: SD-519 Series	Scale: AS SHOWN	
FILE NO. SD-1691 AJ		Sheet 1 of 10 Sheet(s)	

A.L.T.A./A.C.S.M. LAND TITLE SURVEY

Prepared For:
Jones Lang LaSalle

Section 36, Township 54 South, Range 39 East, Miami-Dade County, Florida

REVISIONS

Date:	Remarks:	By:
10-2-09	Final Survey; Order #445384; F.B. SD-519 Series	Dino
12-22-09	Complete Final Survey; Order #197089; SD-519 Series	Dino
2-02-10	Complete Final Survey; Order #197320; SD-519 Series	Dino
10-1-10	Update Survey; Order No. 198060	Dino
9-1-11	Update Survey; Order No. 199173; SD-519a, Pg.64	Dino
5-2-12	Update Survey; Order No. 199508; SD-519a, Pg.71	L.E.G.
11-16-12	Update Survey; Order No. 200522; SD-519M	Dino
05-08-13	Update Survey; Order No. 200522; SD-519M	Dino
06-02-14	Update Survey; Order No. 202396; SD-519N, Pg.1	Dino

FILE NO. SD-1691 AJ

X:\Proj\SD365439\KENDALL TOWN & COUNTRY-BOUNDARY SURVEY\dwg\Boundary Survey 6-30-08.dwg

LEGEND:

- AERIAL TARGET
- AL ALUMINUM LIGHT POST
- ALUMINUM LIGHT POST (SINGLE)
- ALUMINUM LIGHT POST (DOUBLE)
- ALUMINUM LIGHT POST (TRIPLE)
- ALUMINUM LIGHT POST (QUAD)
- ANCHOR/GUY WIRE
- BACKFLOW PREVENTER ASSEMBLY
- CABLE TELEVISION BOX
- CATCH BASIN
- CENTERLINE
- CHECK VALVE ASSEMBLY
- CIRCULAR DRAIN
- COLUMN (CIRCULAR)
- COLUMN (SQUARE)
- CONCRETE LIGHT POLE
- CONCRETE LIGHT POLE (DOUBLE)
- CP CONCRETE POWER POLE
- CONTROL POINT
- CURB INLET
- ELECTRIC BOX
- ELECTRIC HAND HOLE
- 5.0' = 5.00' ELEVATIONS PER N.G.V.D.
- FIRE HYDRANT
- FLOW LINE
- FORCE MAIN MANHOLE
- FORCE MAIN VALVE
- F.P.L. ELECTRIC MANHOLE
- F.P.L. TRANSFORMER PAD
- FPL F.P.L. TRANSMISSION POLE
- GAS METER
- GAS PUMP
- GAS VALVE
- GREASE TRAP MANHOLE
- GROUND LIGHTING
- GUARD POST
- IRRIGATION HAND HOLE
- IRRIGATION VALVE
- MAILBOX
- MONITOR WELL
- MONUMENT LINE
- P-5 INLET
- P-6 INLET
- PARKING METER
- PEDESTRIAN CROSSING SIGNAL
- PRM PERMANENT REFERENCE MONUMENT
- POST INDICATOR VALVE
- 3696 PRESSURE VACUUM BREAKER ASSEMBLY
- PROPERTY LINE
- SANITARY SEWER CLEANOUT
- SANITARY SEWER MANHOLE
- SIAMESE CONNECTION
- SIGN POST
- SPRINKLER PUMP
- STANDPIPE
- STORM DRAIN
- STORM SEWER MANHOLE
- STREET LIGHT HAND HOLE
- SWALE INLET
- TELEPHONE BOX (SOUTHERN BELL)
- TELEPHONE HAND HOLE
- TELEPHONE MANHOLE (SO. BELL)
- TELEPHONE PAYPHONE
- TRAFFIC HAND HOLE
- TRAFFIC UTILITY BOX
- TP TRAFFIC SIGNAL POST
- UNDERGROUND UTILITY MARKER
- UTILITY HAND HOLE
- WATER MANHOLE
- WATER METER
- WATER VALVE
- WL WOOD LIGHT POLE
- WP WOOD POWER POLE
- HANDICAP SYMBOL
- PARKING BY PERMIT

R denotes RADIUS
Δ denotes DELTA ANGLE
L denotes ARC DISTANCE
T denotes TANGENT DISTANCE
PCP denotes PERMANENT CONTROL POINT
PRM denotes PERMANENT REFERENCE MONUMENT
OHW denotes OVERHEAD UTILITY WIRES
ORB denotes OFFICIAL RECORDS BOOK
PC denotes POINT OF CURVATURE
CBS denotes CONCRETE BLOCK STRUCTURE
CONC denotes CONCRETE
CLF denotes CHAINLINK FENCE
WF denotes WOOD FENCE
F.I.P. denotes FOUND IRON PIPE
S.I.P. denotes SET IRON PIPE & LB-87 CAP
F.N.D. denotes FOUND BRASS DISC & NAIL
S.N.D. denotes SET LB-87 BRASS DISC & NAIL
F.R.B. denotes FOUND 1/2" REBAR
S.R.B. denotes SET 1/2" REBAR, LB-87 CAP
CL. denotes CLEAR
ENC. denotes ENCROACHMENT
(m) denotes MULTIPLE
AF denotes ALUMINUM FENCE

(C) denotes CALCULATED DISTANCE
(D) denotes DEED DISTANCE
(M) denotes MEASURED DISTANCE
(R) denotes RECORD OR PLATTED DISTANCE
(PRO) denotes PRORATED DISTANCE

NORTH

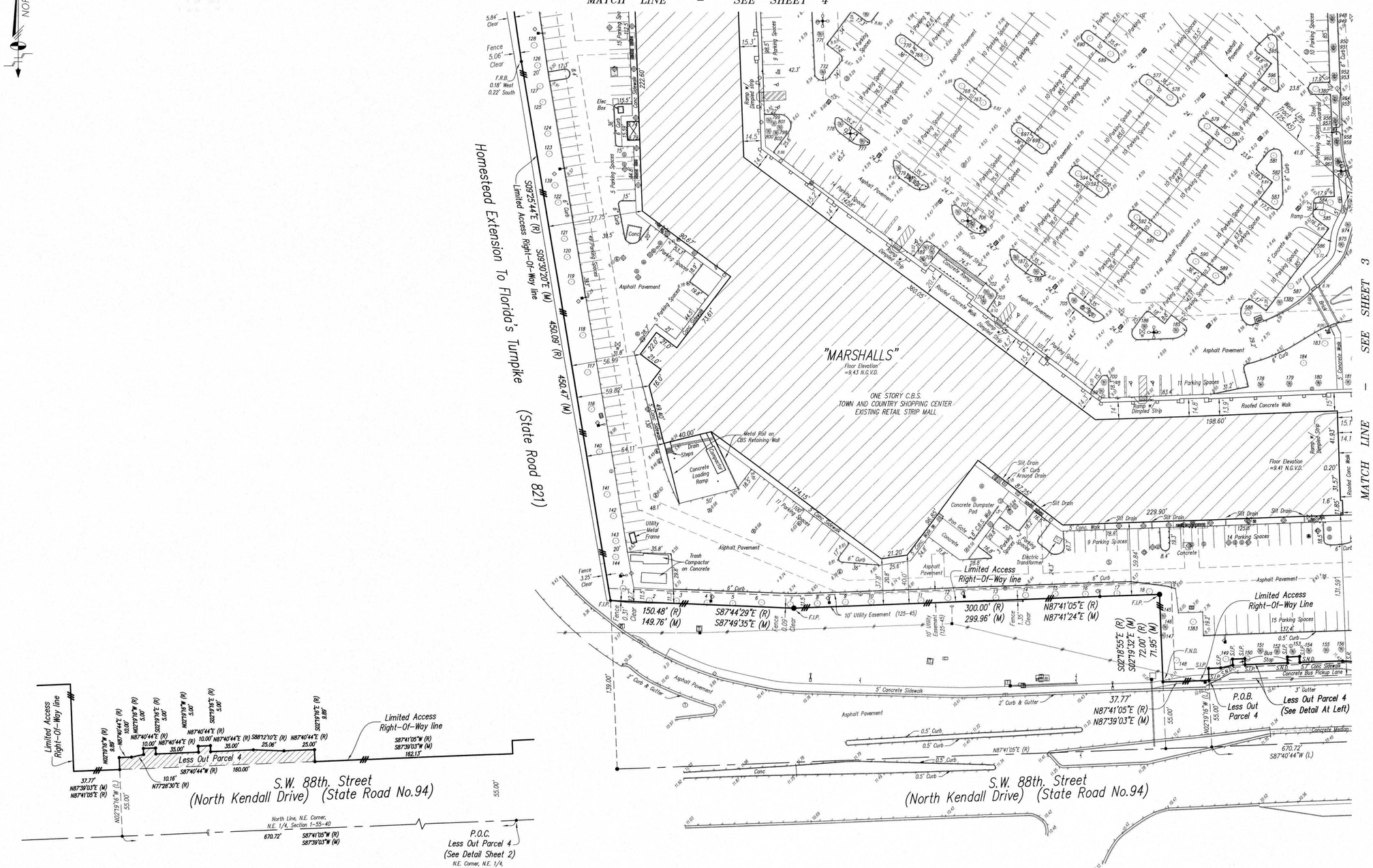

DETAIL

Less Out Parcel 4
Scale: 1"=40'

RECEIVED
215-45
MAY 18 2015
MIAMI-DADE COUNTY
DEPARTMENT OF REGULATORY AND ECONOMIC RESOURCES
DEVELOPMENT SERVICES
for DAH

REVISIONS

Date:	Remarks:	By:
12-2-09	Final Survey, Order #445384, F.B. 92-519 Series	Dmo
2-26-10	Corrected Final Survey, Order #1139205, 92-519 Series	Dmo
4-26-10	Update Survey, Order No. 1139205, 92-519 Series	Dmo
10-1-10	Update Survey, Order No. 1198600, 92-519, Pg 64	Dmo
1-7-12	Update Survey, Order No. 1198600, 92-519, Pg 64	Dmo
5-2-12	Update Survey, Order No. 1199506, 92-519, Pg 71	L.J.C.
11-13-13	Update Survey, Order No. 1200103, 92-519, Pg 1	Dmo
05-06-14	Update Survey, Order No. 1201106, 92-519, Pg 1	Dmo
06-30-14	Update Survey, Order No. 1201106, 92-519, Pg 1	Dmo

FILE NO. SD-1691 AJ

Schwebke-Shiskin & Associates, Inc. (LB-87)
LAND PLANNERS • ENGINEERS • ARCHITECTS • LAND SURVEYORS
3240 CORPORATE WAY MIRAMAR, FLORIDA 33025 BROWARD: (954) 435-7010 FAX: (954) 438-3288

NOTE: This sketch is not valid unless it bears the signature and the original raised seal of a Florida licensed surveyor and mapper.

Drawn By: PLK/DMO	Survey Date: 7-2-08	Checked By: MGJ	Date:
Order No. 445377	F.B. No.: 92-519b Pg. 29	Scale: AS SHOWN	
FILE NO. SD-1691 AJ		Sheet 2 of 10 Sheet(s)	

CADD: X:\PROJ\SD365439\Kendall Town & Country-Boundary Survey\dwg\Boundary Survey 6-30-08.dwg

A.L.T.A./A.C.S.M. LAND TITLE SURVEY

Prepared For:
Jones Lang LaSalle

Section 36, Township 54 South, Range 39 East, Miami-Dade County, Florida

X:\Proj\SD365439\KENDALL TOWN & COUNTRY-BOUNDARY SURVEY\dwg\Boundary Survey 6-30-08.dwg

LEGEND:

- AERIAL TARGET
- AL — ALUMINUM LIGHT POST
- ALUMINUM LIGHT POST (SINGLE)
- ALUMINUM LIGHT POST (DOUBLE)
- ALUMINUM LIGHT POST (TRIPLE)
- ALUMINUM LIGHT POST (QUAD)
- ANCHOR/GUY WIRE
- BACKFLOW PREVENTER ASSEMBLY
- CABLE TELEVISION BOX
- CATCH BASIN
- CENTERLINE
- CHECK VALVE ASSEMBLY
- CIRCULAR DRAIN
- COLUMN (CIRCULAR)
- COLUMN (SQUARE)
- CONCRETE LIGHT POLE
- CONCRETE LIGHT POLE (DOUBLE)
- CP — CONCRETE POWER POLE
- CONTROL POINT
- CURB INLET
- ELECTRIC BOX
- ELECTRIC HAND HOLE
- 5.4' — ELEVATIONS PER N.G.V.D.
- FIRE HYDRANT
- FLOW LINE
- FORCE MAIN MANHOLE
- FORCE MAIN VALVE
- F.P.L. ELECTRIC MANHOLE
- F.P.L. TRANSFORMER PAD
- FPL — F.P.L. TRANSMISSION POLE
- GAS METER
- GAS PUMP
- GAS VALVE
- GREASE TRAP MANHOLE
- GROUND LIGHTING
- GUARD POST
- IRRIGATION HAND HOLE
- IRRIGATION VALVE
- MAILBOX
- MONITOR WELL
- MONUMENT LINE
- P-5 INLET
- P-6 INLET
- PARKING METER
- PEDESTRIAN CROSSING SIGNAL
- PERMANENT REFERENCE MONUMENT
- POST INDICATOR VALVE
- PRESSURE VACUUM BREAKER ASSEMBLY
- PROPERTY LINE
- SANITARY SEWER CLEANOUT
- SANITARY SEWER MANHOLE
- SIAMESE CONNECTION
- SIGN POST
- SPRINKLER PUMP
- STANDPIPE
- STORM DRAIN
- STORM SEWER MANHOLE
- STREET LIGHT HAND HOLE
- SWALE INLET
- TELEPHONE BOX (SOUTHERN BELL)
- TELEPHONE HAND HOLE
- TELEPHONE MANHOLE (SO. BELL)
- TELEPHONE PAYPHONE
- TRAFFIC HAND HOLE
- TRAFFIC UTILITY BOX
- TP — TRAFFIC SIGNAL POST
- UNDERGROUND UTILITY MARKER
- UTILITY HAND HOLE
- WATER MANHOLE
- WATER METER
- WATER VALVE
- WL — WOOD LIGHT POLE
- WP — WOOD POWER POLE
- HANDICAP SYMBOL
- PARKING BY PERMIT

R denotes RADIUS
D denotes DELTA ANGLE
L denotes ARC DISTANCE
T denotes TANGENT DISTANCE
PCP denotes PERMANENT CONTROL POINT
PRM denotes PERMANENT REFERENCE MONUMENT
OHW denotes OVERHEAD UTILITY WIRES
ORB denotes OFFICIAL RECORDS BOOK
PC denotes POINT OF CURVATURE
CBS denotes CONCRETE BLOCK STRUCTURE
CONC denotes CONCRETE
CLF denotes CHAINLINK FENCE
WF denotes WOOD FENCE
F.I.P. denotes FOUND IRON PIPE
S.I.P. denotes SET IRON PIPE & LB-87 CAP
F.N.D. denotes FOUND BRASS DISC & NAIL
S.N.D. denotes SET LB-87 BRASS DISC & NAIL
F.R.B. denotes FOUND 1/2" REBAR
S.R.B. denotes SET 1/2" REBAR, LB-87 CAP
CL denotes CLEAR
ENC. denotes ENCROACHMENT
(m) denotes MULTIPLE
AF denotes ALUMINUM FENCE

(C) denotes CALCULATED DISTANCE
(D) denotes DEED DISTANCE
(M) denotes MEASURED DISTANCE
(R) denotes RECORD OR PLATTED DISTANCE
(PRO) denotes PRORATED DISTANCE

RECEIVED
215-415
MAY 18 2015
MIAMI-DADE COUNTY
DEPARTMENT OF REGULATORY AND ECONOMIC RESOURCES
DEVELOPMENT SERVICES
for RAA

REVISIONS

Date	Remarks	By
11-7-08	Final Survey Order #445369 Ref. SD-513 Series	Jlos
12-2-08	Composite Final Survey Order #1103986, SD-518 Series	Jlos
12-15-08	Composite Survey Order #1103986, SD-518 Series	Jlos
12-31-08	Composite Survey Order #1103986, SD-518 Series	Jlos
1-21-09	Updated Survey Order No. 1103986, SD-518	Jlos
8-4-11	Updated Survey Order No. 1191175, SD-518L, Pg.54	Jlos
11-7-11	Updated Survey Order No. 1191175, SD-518L, Pg.54	Jlos
11-7-11	Updated Survey Order No. 2000325, SD-518M	Jlos
11-7-11	Updated Survey Order No. 2000325, SD-518M, Pg.1	Jlos
06-06-14	Updated Survey Order No. 2000325, SD-518M	Jlos
06-06-14	Updated Survey Order No. 2000325, SD-518M, Pg.1	Jlos

FILE NO. SD-1691 AJ

Schwebke-Shiskin & Associates, Inc. (LB-87)
LAND PLANNERS • ENGINEERS • ARCHITECTS • LAND SURVEYORS
3240 CORPORATE WAY MIRAMAR, FLORIDA 33025 BROWARD: (954) 435-7010 FAX: (954) 435-3288

Drawn By: RJA/DMO	Survey Date: 7-2-08	Checked By: MJJ	Date:
Order No. 445377	F.B. No.: SD-518, Pg.57	Scale: AS SHOWN	
FILE NO. SD-1691 AJ		Sheet 3 of 10 Sheet(s)	

NOTE: This sketch is not valid unless it bears the signature and the original raised seal of a Florida licensed surveyor and mapper.

CADD FILE X:\PROJ\SD365439\Kendall Town & Country-- Boundary Survey\dwg\ Boundary Survey 05-30-08

A.L.T.A./A.C.S.M. LAND TITLE SURVEY

Prepared For:
Jones Lang LaSalle

Section 36, Township 54 South, Range 39 East, Miami-Dade County, Florida

FILE NO. SD-1691 AJ

X:\Proj\SD365439\KENDALL TOWN & COUNTRY-BOUNDARY SURVEY\dwg\Boundary Survey 6-30-08.dwg

LEGEND:

- AERIAL TARGET
- AL ALUMINUM LIGHT POST
- ALUMINUM LIGHT POST (SINGLE)
- ALUMINUM LIGHT POST (DOUBLE)
- ALUMINUM LIGHT POST (TRIPLE)
- ALUMINUM LIGHT POST (QUAD)
- ANCHOR/GUY WIRE
- BACKFLOW PREVENTER ASSEMBLY
- CABLE TELEVISION BOX
- CATCH BASIN
- CENTERLINE
- CHECK VALVE ASSEMBLY
- CIRCULAR DRAIN
- COLUMN (CIRCULAR)
- COLUMN (SQUARE)
- CONCRETE LIGHT POLE
- CONCRETE LIGHT POLE (DOUBLE)
- CP CONCRETE POWER POLE
- CONTROL POINT
- CURB INLET
- ELECTRIC BOX
- ELECTRIC HAND HOLE
- ELEVATIONS PER N.G.V.D.
- FIRE HYDRANT
- FLOW LINE
- FORCE MAIN MANHOLE
- FORCE MAIN VALVE
- F.P.L. ELECTRIC MANHOLE
- F.P.L. TRANSFORMER PAD
- FPL F.P.L. TRANSMISSION POLE
- GAS METER
- GAS PUMP
- GAS VALVE
- GREASE TRAP MANHOLE
- GROUND LIGHTING
- GUARD POST
- IRRIGATION HAND HOLE
- IRRIGATION VALVE
- MAILBOX
- MONITOR WELL
- MONUMENT LINE
- P-5 INLET
- P-6 INLET
- PARKING METER
- PEDESTRIAN CROSSING SIGNAL
- PRM PERMANENT REFERENCE MONUMENT
- POST INDICATOR VALVE
- PRESSURE VACUUM BREAKER ASSEMBLY
- PROPERTY LINE
- SANITARY SEWER CLEANOUT
- SANITARY SEWER MANHOLE
- SIAMESE CONNECTION
- SIGN POST
- SPRINKLER PUMP
- STANDPIPE
- STORM DRAIN
- STORM SEWER MANHOLE
- STREET LIGHT HAND HOLE
- SWALE INLET
- TELEPHONE BOX (SOUTHERN BELL)
- TELEPHONE HAND HOLE
- TELEPHONE MANHOLE (SO. BELL)
- TELEPHONE PAYPHONE
- TRAFFIC HAND HOLE
- TRAFFIC UTILITY BOX
- TP TRAFFIC SIGNAL POST
- UNDERGROUND UTILITY MARKER
- UTILITY HAND HOLE
- WATER MANHOLE
- WATER METER
- WATER VALVE
- WL WOOD LIGHT POLE
- WP WOOD POWER POLE
- HANDICAP SYMBOL
- PARKING BY PERMIT

R denotes RADIUS
D denotes DELTA ANGLE
L denotes ARC DISTANCE
PCP denotes PERMANENT CONTROL POINT
PRM denotes PERMANENT REFERENCE MONUMENT
OHW denotes OVERHEAD UTILITY WIRES
ORB denotes OFFICIAL RECORDS BOOK
PC denotes POINT OF CURVATURE
CBS denotes CONCRETE BLOCK STRUCTURE
CONC denotes CONCRETE
CLF denotes CHAINLINK FENCE
WF denotes WOOD FENCE
F.I.P. denotes FOUND IRON PIPE
S.I.P. denotes SET IRON PIPE & LB-87 CAP
F.N.D. denotes FOUND BRASS DISC & NAIL
S.N.D. denotes SET LB-87 BRASS DISC & NAIL
F.R.B. denotes FOUND 1/2" REBAR
S.R.B. denotes SET 1/2" REBAR, LB-87 CAP
CL. denotes CLEAR
ENC. denotes ENCROACHMENT
(m) denotes MULTIPLE
AF denotes ALUMINUM FENCE

(C) denotes CALCULATED DISTANCE
(D) denotes DEED DISTANCE
(M) denotes MEASURED DISTANCE
(R) denotes RECORD OR PLATTED DISTANCE
(PRO) denotes PRORATED DISTANCE

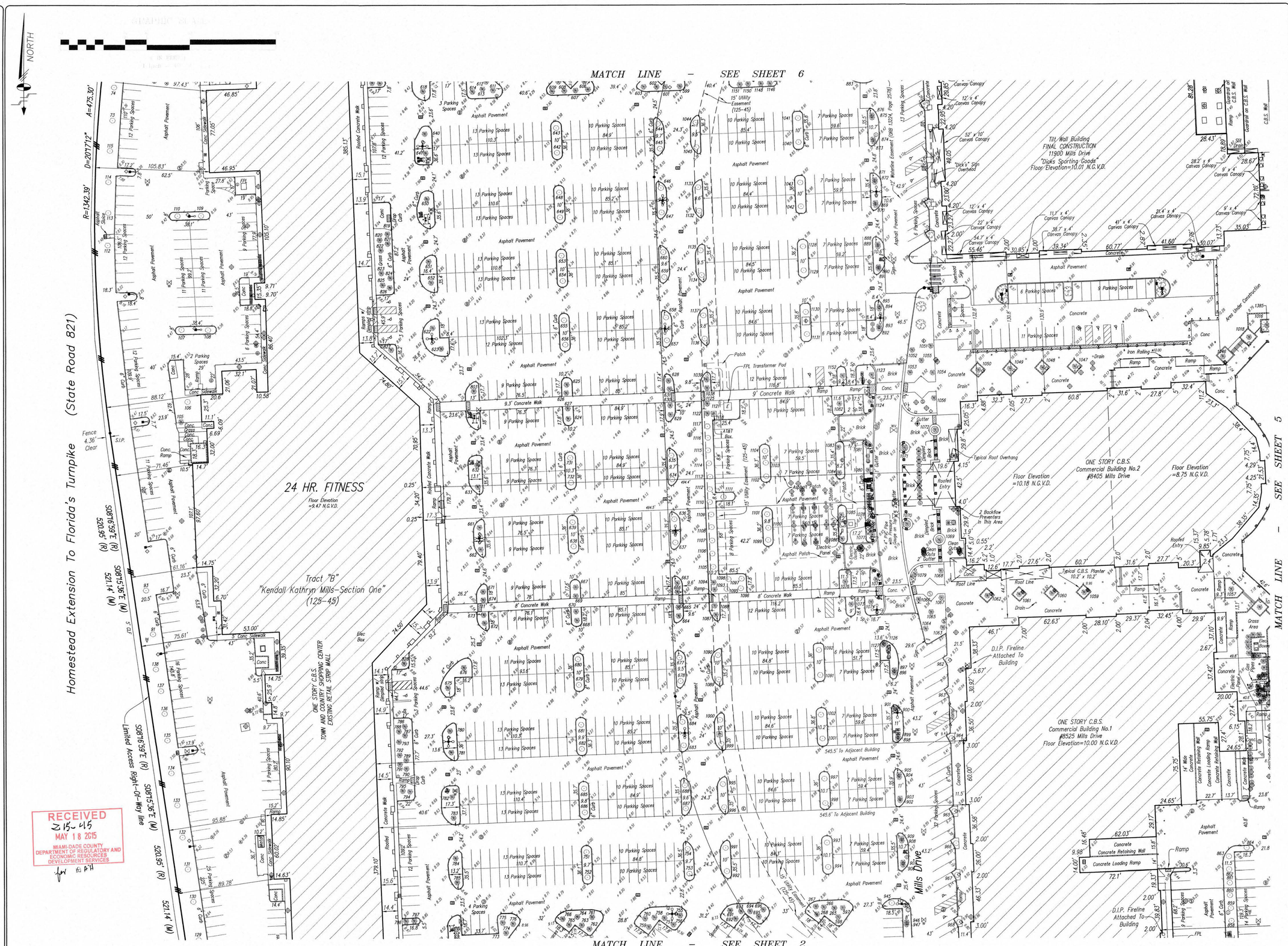

RECEIVED
2-15-15
MAY 18 2015
MIAMI-DADE COUNTY
DEPARTMENT OF REGULATORY AND ECONOMIC RESOURCES
DEVELOPMENT SERVICES

Schwebke-Shiskin & Associates, Inc. (LB-87)
LAND PLANNERS • ENGINEERS • ARCHITECTS • LAND SURVEYORS
3240 CORPORATE WAY MIRAMAR, FLORIDA 33025 BROWARD: (954) 435-7010 FAX: (954) 438-3288

NOTE: This sketch is not valid unless it bears the signature and the original raised seal of a Florida licensed surveyor and mapper.

CADD FILE X:\PROJ\SD365439\Kendall Town & Country- Boundary Survey\dwg\ Boundary Survey 06-30-08

Drawn By: PLA/DWG	Survey Date: 7-2-08	Checked By: WSJ	Date:
Order No.: 444377	F.B. No.: SD-518b Pg.47	Scale: AS SHOWN	
FILE NO. SD-1691 AJ		Sheet 4 of 10 Sheet(s)	

A.L.T.A./A.C.S.M. LAND TITLE SURVEY

Prepared For:
Jones Lang LaSalle

Section 36, Township 54 South, Range 39 East, Miami-Dade County, Florida

REVISIONS

Date:	Remarks:	By:
10-25-08	Final Survey, Order #444377	Dmc
11-13-08	Update Survey, Order #444377	Dmc
12-01-10	Complete Field Survey, Order #444377	Dmc
7-26-11	Update Survey, Order #444377	Dmc
8-11-11	Update Survey, Order No. 19716 SD-1691 Pg.64	Dmc
9-12-11	Update Survey, Order No. 19716 SD-1691 Pg.71	Dmc
11-21-11	Update Survey, Order No. 20009 SD-2169 Pg.71	Dmc
12-12-11	Update Survey, Order No. 20009 SD-2169 Pg.71	Dmc
06-25-12	Update Survey, Order No. 20009 SD-2169 Pg.71	Dmc
06-30-12	Update Survey, Order No. 20009 SD-2169 Pg.71	Dmc

FILE NO. SD-1691 AJ

X:\Proj\SD365439\KENDALL TOWN & COUNTRY-BOUNDARY SURVEY\dwg\Boundary Survey 6-30-08.dwg

LEGEND:

- AERIAL TARGET
- ALUMINUM LIGHT POST
- ALUMINUM LIGHT POST (SINGLE)
- ALUMINUM LIGHT POST (DOUBLE)
- ALUMINUM LIGHT POST (TRIPLE)
- ALUMINUM LIGHT POST (QUAD)
- ANCHOR/GUY WIRE
- BACKFLOW PREVENTER ASSEMBLY
- CABLE TELEVISION BOX
- CATCH BASIN
- CENTERLINE
- CHECK VALVE ASSEMBLY
- CIRCULAR DRAIN
- COLUMN (CIRCULAR)
- COLUMN (SQUARE)
- CONCRETE LIGHT POLE
- CONCRETE LIGHT POLE (DOUBLE)
- CP CONCRETE POWER POLE
- CONTROL POINT
- CURB INLET
- ELECTRIC BOX
- ELECTRIC HAND HOLE
- ELEVATIONS PER N.G.V.D.
- FIRE HYDRANT
- FLOW LINE
- FORCE MAIN MANHOLE
- FORCE MAIN VALVE
- F.P.L. ELECTRIC MANHOLE
- F.P.L. TRANSFORMER PAD
- F.P.L. TRANSMISSION POLE
- GAS METER
- GAS PUMP
- GAS VALVE
- GREASE TRAP MANHOLE
- GROUND LIGHTING
- GUARD POST
- IRRIGATION HAND HOLE
- IRRIGATION VALVE
- MAILBOX
- MONITOR WELL
- MONUMENT LINE
- P-5 INLET
- P-6 INLET
- PARKING METER
- PEDESTRIAN CROSSING SIGNAL
- PRM PERMANENT REFERENCE MONUMENT
- POST INDICATOR VALVE
- PRESSURE VACUUM BREAKER ASSEMBLY
- PROPERTY LINE
- SANITARY SEWER CLEANOUT
- SANITARY SEWER MANHOLE
- SIAMESE CONNECTION
- SIGN POST
- SPRINKLER PUMP
- STANDPIPE
- STORM DRAIN
- STORM SEWER MANHOLE
- STREET LIGHT HAND HOLE
- SWALE INLET
- TELEPHONE BOX (SOUTHERN BELL)
- TELEPHONE HAND HOLE
- TELEPHONE MANHOLE (SO. BELL)
- TELEPHONE PAYPHONE
- TRAFFIC HAND HOLE
- TRAFFIC UTILITY BOX
- TP TRAFFIC SIGNAL POST
- UNDERGROUND UTILITY MARKER
- UTILITY HAND HOLE
- WATER MANHOLE
- WATER METER
- WATER VALVE
- WL WOOD LIGHT POLE
- WP WOOD POWER POLE
- HANDICAP SYMBOL
- PARKING BY PERMIT

R denotes RADIUS
D denotes DELTA ANGLE
L denotes ARC DISTANCE
T denotes TANGENT DISTANCE
PCP denotes PERMANENT CONTROL POINT
PRM denotes PERMANENT REFERENCE MONUMENT
OHW denotes OVERHEAD UTILITY WIRES
ORB denotes OFFICIAL RECORDS BOOK
PC denotes POINT OF CURVATURE
CBS denotes CONCRETE BLOCK STRUCTURE
CONC denotes CONCRETE
CLF denotes CHAINLINK FENCE
WF denotes WOOD FENCE
F.I.P. denotes FOUND IRON PIPE
S.I.P. denotes SET IRON PIPE & LB-87 CAP
F.N.D. denotes FOUND BRASS DISC & NAIL
S.N.D. denotes SET LB-87 BRASS DISC & NAIL
F.R.B. denotes FOUND 1/2" REBAR
S.R.B. denotes SET 1/2" REBAR, LB-87 CAP
CL denotes CLEAR
ENC. denotes ENCROACHMENT
(m) denotes MULTIPLE
AF denotes ALUMINUM FENCE

(C) denotes CALCULATED DISTANCE
(D) denotes DEED DISTANCE
(M) denotes MEASURED DISTANCE
(R) denotes RECORD OR PLATTED DISTANCE
(PRO) denotes PRORATED DISTANCE

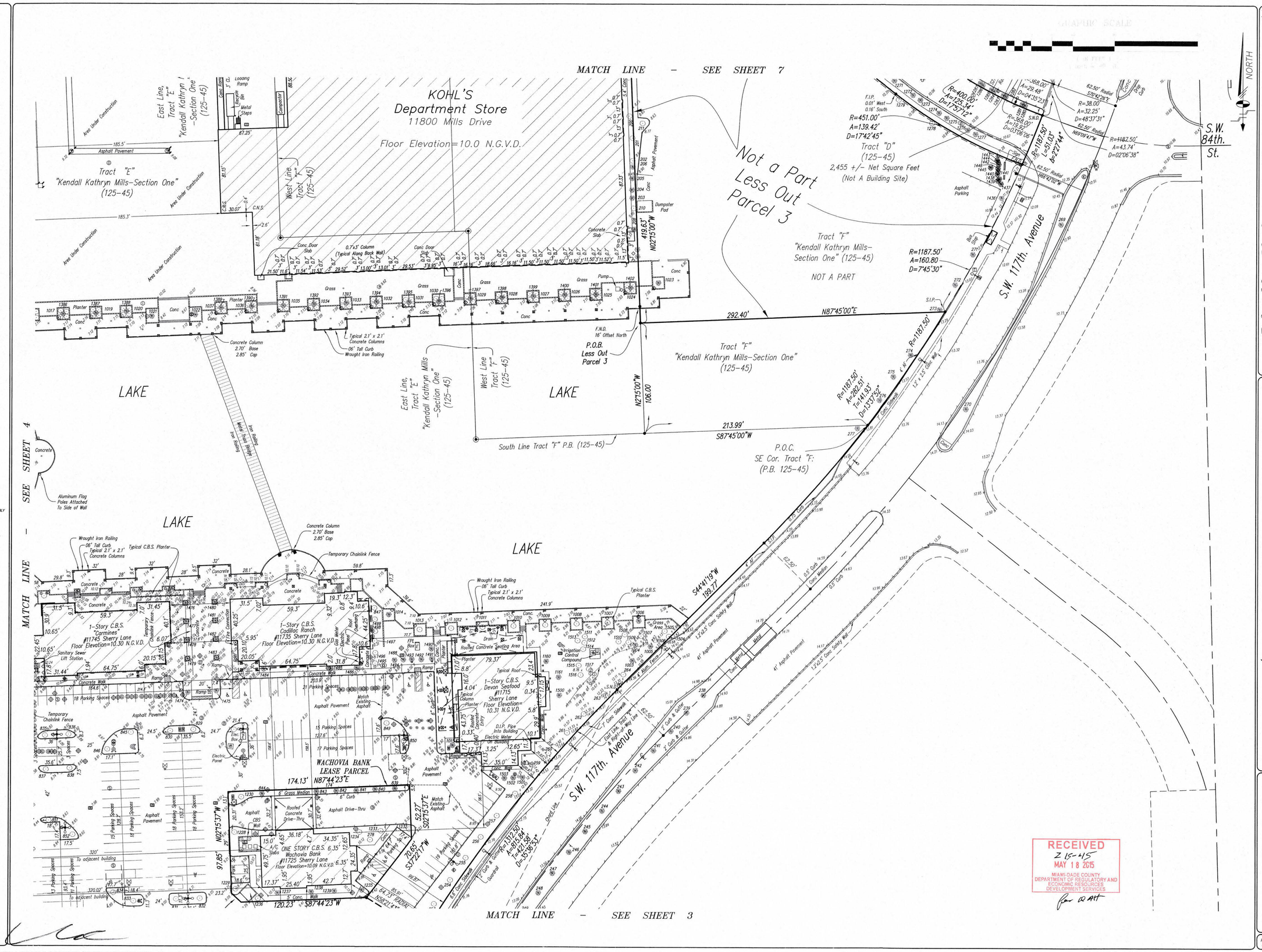

Schwebke-Shiskin & Associates, Inc. (LB-87)
LAND PLANNERS • ENGINEERS • ARCHITECTS • LAND SURVEYORS
3240 CORPORATE WAY MIRAMAR, FLORIDA 33025 BROWARD: (954) 435-7010 FAX: (954) 436-3288

NOTE: This sketch is not valid unless it bears the signature and the original raised seal of a Florida licensed surveyor and mapper.

Drawn By: PLA/DMG	Survey Date: 7-2-08	Checked By: MGJ	Date:
Order No. 145377	F.B. No.: SD-519b Pg 47	Scale: AS SHOWN	
FILE NO. SD-1691 AJ		Sheet 5 of 10 Sheet(s)	

CADD FILE X:\PROJ\SD365439\Kendall Town & Country- Boundary Survey\dwg\ Boundary Survey 06-30-08

A.L.T.A./A.C.S.M. LAND TITLE SURVEY

Prepared For:
Jones Lang Lasalle

Section 36, Township 54 South, Range 39 East, Miami-Dade County, Florida

REVISIONS

Date:	Remarks:	By:
7-2-08	Total Survey, Order #145377	Dmc
7-29-08	Update Survey, Order #145377	Dmc
7-30-10	Complete Final Survey, Order #152126, SD-519 Sketch	Dmc
8-11-11	Update Survey, Order No. 199715	Dmc
8-11-11	Update Survey, Order No. 199715, SD-519b, Pg 64	Dmc
11-5-13	Update Survey, Order No. 199705, SD-519b, Pg 71	L.F.E.
11-5-13	Update Survey, Order No. 199705, SD-519b, Pg 71	L.F.E.
06-30-14	Update Survey, Order No. 208525, SD-519b	Dmc
06-30-14	Update Survey, Order No. 208525, SD-519b, Pg 3	Dmc

FILE NO. SD-1691 AJ

X:\Proj\SD365439\KENDALL TOWN & COUNTRY-BOUNDARY SURVEY\dwg\Boundary Survey 6-30-08.dwg

LEGEND:

- AERIAL TARGET
- AL ALUMINUM LIGHT POST
- ALUMINUM LIGHT POST (SINGLE)
- ALUMINUM LIGHT POST (DOUBLE)
- ALUMINUM LIGHT POST (TRIPLE)
- ALUMINUM LIGHT POST (QUAD)
- ANCHOR/GUY WIRE
- BACKFLOW PREVENTER ASSEMBLY
- CABLE TELEVISION BOX
- CATCH BASIN
- CENTERLINE
- CHECK VALVE ASSEMBLY
- CIRCULAR DRAIN
- COLUMN (CIRCULAR)
- COLUMN (SQUARE)
- CL CONCRETE LIGHT POLE
- CL CONCRETE LIGHT POLE (DOUBLE)
- CP CONCRETE POWER POLE
- CONTROL POINT
- CURB INLET
- ELECTRIC BOX
- ELECTRIC HAND HOLE
- ELEVATIONS PER N.G.V.D.
- FIRE HYDRANT
- FLOW LINE
- FORCE MAIN MANHOLE
- FORCE MAIN VALVE
- F.P.L. ELECTRIC MANHOLE
- F.P.L. TRANSFORMER PAD
- FPL F.P.L. TRANSMISSION POLE
- GAS METER
- GAS PUMP
- GAS VALVE
- GREASE TRAP MANHOLE
- GROUND LIGHTING
- GUARD POST
- IRRIGATION HAND HOLE
- IRRIGATION VALVE
- MAILBOX
- MONITOR WELL
- MONUMENT LINE
- P-5 INLET
- P-6 INLET
- PARKING METER
- PEDESTRIAN CROSSING SIGNAL
- PRM PERMANENT REFERENCE MONUMENT
- POST INDICATOR VALVE
- PRESSURE VACUUM BREAKER ASSEMBLY
- PROPERTY LINE
- SANITARY SEWER CLEANOUT
- SANITARY SEWER MANHOLE
- SIAMESE CONNECTION
- SIGN POST
- SPRINKLER PUMP
- STANDPIPE
- STORM DRAIN
- STORM SEWER MANHOLE
- STREET LIGHT HAND HOLE
- SWALE INLET
- TELEPHONE BOX (SOUTHERN BELL)
- TELEPHONE HAND HOLE
- TELEPHONE MANHOLE (SO. BELL)
- TELEPHONE PAYPHONE
- TRAFFIC HAND HOLE
- TRAFFIC UTILITY BOX
- TP TRAFFIC SIGNAL POST
- UNDERGROUND UTILITY MARKER
- UTILITY HAND HOLE
- WATER MANHOLE
- WATER METER
- WATER VALVE
- WL WOOD LIGHT POLE
- WP WOOD POWER POLE
- HANDICAP SYMBOL
- PARKING BY PERMIT

R denotes RADIUS
D denotes DELTA ANGLE
L denotes ARC DISTANCE
T denotes TANGENT DISTANCE
PCP denotes PERMANENT CONTROL POINT
PRM denotes PERMANENT REFERENCE MONUMENT
OHW denotes OVERHEAD UTILITY WIRES
ORB denotes OFFICIAL RECORDS BOOK
PC denotes POINT OF CURVATURE
CBS denotes CONCRETE BLOCK STRUCTURE
CONC denotes CONCRETE
CLF denotes CHAINLINK FENCE
WF denotes WOOD FENCE
F.I.P. denotes FOUND IRON PIPE
S.I.P. denotes SET IRON PIPE & LB-87 CAP
F.N.D. denotes FOUND BRASS DISC & NAIL
S.N.D. denotes SET LB-87 BRASS DISC & NAIL
F.R.B. denotes FOUND 1/2" REBAR
S.R.B. denotes SET 1/2" REBAR, LB-87 CAP
CL. denotes CLEAR
ENC. denotes ENCROACHMENT
(m) denotes MULTIPLE
AF denotes ALUMINUM FENCE

(C) denotes CALCULATED DISTANCE
(D) denotes DEED DISTANCE
(M) denotes MEASURED DISTANCE
(R) denotes RECORD OR PLATTED DISTANCE
(PRO) denotes PRORATED DISTANCE

TREE DATA (Continued):

911. 20" Diameter Cuban Royal Palm (Roystonea regia)---------10' Canopy
912. 20" Diameter Cuban Royal Palm (Roystonea regia)---------10' Canopy
913. 4" Diameter Pigeon Plum (Coccoloba diversifolia)----------5' Canopy
914. 4" Diameter Pigeon Plum (Coccoloba diversifolia)----------5' Canopy
915. 4" Diameter Pigeon Plum (Coccoloba diversifolia)----------5' Canopy
916. 3" Diameter Oak (Quercus virginiana)------------------5' Canopy
917. 3" Diameter Oak (Quercus virginiana)------------------5' Canopy
918. 3" Diameter Oak (Quercus virginiana)------------------5' Canopy
919. 3" Diameter Oak (Quercus virginiana)------------------5' Canopy
920. 3" Diameter Oak (Quercus virginiana)------------------5' Canopy
921. 11" Diameter Solitaire Palm (Ptychosperma elegans)--------10' Canopy
922. 11" Diameter Solitaire Palm (Ptychosperma elegans)--------10' Canopy
923. 11" Diameter Solitaire Palm (Ptychosperma elegans)--------10' Canopy
924. 11" Diameter Solitaire Palm (Ptychosperma elegans)--------10' Canopy
925. 11" Diameter Solitaire Palm (Ptychosperma elegans)--------10' Canopy
926. 11" Diameter Solitaire Palm (Ptychosperma elegans)--------10' Canopy
927. 11" Diameter Solitaire Palm (Ptychosperma elegans)--------10' Canopy
928. 11" Diameter Solitaire Palm (Ptychosperma elegans)--------10' Canopy
929. 11" Diameter Solitaire Palm (Ptychosperma elegans)--------10' Canopy
930. 11" Diameter Solitaire Palm (Ptychosperma elegans)--------10' Canopy
931. 11" Diameter Solitaire Palm (Ptychosperma elegans)--------10' Canopy
932. 11" Diameter Solitaire Palm (Ptychosperma elegans)--------10' Canopy
933. 11" Diameter Solitaire Palm (Ptychosperma elegans)--------10' Canopy
934. 11" Diameter Solitaire Palm (Ptychosperma elegans)--------10' Canopy
935. 11" Diameter Solitaire Palm (Ptychosperma elegans)--------10' Canopy
936. 11" Diameter Solitaire Palm (Ptychosperma elegans)--------10' Canopy
937. 11" Diameter Solitaire Palm (Ptychosperma elegans)--------10' Canopy
938. 8" Diameter Solitaire Palm (Ptychosperma elegans)--------10' Canopy
939. 8" Diameter Solitaire Palm (Ptychosperma elegans)--------10' Canopy
940. 11" Diameter Solitaire Palm (Ptychosperma elegans)--------10' Canopy
941. 11" Diameter Solitaire Palm (Ptychosperma elegans)--------10' Canopy
942. 11" Diameter Solitaire Palm (Ptychosperma elegans)--------10' Canopy
943. 11" Diameter Solitaire Palm (Ptychosperma elegans)--------10' Canopy
944. 11" Diameter Solitaire Palm (Ptychosperma elegans)--------10' Canopy
945. 4" Diameter Pigeon Plum (Coccoloba diversifolia)----------5' Canopy
946. 11" Diameter Solitaire Palm (Ptychosperma elegans)--------5' Canopy
947. 11" Diameter Solitaire Palm (Ptychosperma elegans)--------5' Canopy
948. 11" Diameter Solitaire Palm (Ptychosperma elegans)--------5' Canopy
949. 11" Diameter Solitaire Palm (Ptychosperma elegans)--------5' Canopy
950. 11" Diameter Solitaire Palm (Ptychosperma elegans)--------5' Canopy
951. 11" Diameter Solitaire Palm (Ptychosperma elegans)--------5' Canopy
952. 11" Diameter Solitaire Palm (Ptychosperma elegans)--------5' Canopy
953. 11" Diameter Solitaire Palm (Ptychosperma elegans)--------5' Canopy
954. 11" Diameter Solitaire Palm (Ptychosperma elegans)--------5' Canopy
955. 11" Diameter Solitaire Palm (Ptychosperma elegans)--------5' Canopy
956. 11" Diameter Solitaire Palm (Ptychosperma elegans)--------5' Canopy
957. 11" Diameter Solitaire Palm (Ptychosperma elegans)--------5' Canopy
958. 11" Diameter Solitaire Palm (Ptychosperma elegans)--------5' Canopy
959. 11" Diameter Solitaire Palm (Ptychosperma elegans)--------5' Canopy
960. 11" Diameter Solitaire Palm (Ptychosperma elegans)--------5' Canopy
961. 11" Diameter Solitaire Palm (Ptychosperma elegans)--------5' Canopy
962. 3" Diameter Wild Tamarind (Lysiloma bahamensis)---------5' Canopy
963. 4" Diameter Wild Tamarind (Lysiloma bahamensis)---------5' Canopy
964. 4" Diameter Wild Tamarind (Lysiloma bahamensis)---------5' Canopy
965. 4" Diameter Wild Tamarind (Lysiloma bahamensis)---------5' Canopy
966. 4" Diameter Wild Tamarind (Lysiloma bahamensis)---------5' Canopy
967. 3" Diameter Wild Tamarind (Lysiloma bahamensis)---------5' Canopy
968. 3" Diameter Wild Tamarind (Lysiloma bahamensis)---------5' Canopy
969. 4" Diameter Wild Tamarind (Lysiloma bahamensis)---------5' Canopy
970. 4" Diameter Wild Tamarind (Lysiloma bahamensis)---------5' Canopy
971. 3" Diameter Wild Tamarind (Lysiloma bahamensis)---------5' Canopy
972. 3" Diameter Wild Tamarind (Lysiloma bahamensis)---------5' Canopy
973. 18" Diameter Cuban Royal Palm (Roystonea regia)----------5' Canopy
974. 18" Diameter Cuban Royal Palm (Roystonea regia)----------5' Canopy
975. 18" Diameter Cuban Royal Palm (Roystonea regia)----------5' Canopy
976. 4" Diameter Pigeon Plum (Coccoloba diversifolia)----------5' Canopy
977. 4" Diameter Pigeon Plum (Coccoloba diversifolia)----------5' Canopy
978. 4" Diameter Pigeon Plum (Coccoloba diversifolia)----------5' Canopy
979. 5" Diameter Oak (Quercus virginiana)------------------5' Canopy
980. 4" Diameter Pigeon Plum (Coccoloba diversifolia)----------5' Canopy
981. 4" Diameter Oak (Quercus virginiana)------------------5' Canopy
982. 4" Diameter Oak (Quercus virginiana)------------------5' Canopy
983. 4" Diameter Oak (Quercus virginiana)------------------5' Canopy
984. 4" Diameter Oak (Quercus virginiana)------------------5' Canopy
985. 4" Diameter Oak (Quercus virginiana)------------------5' Canopy
986. 15" Diameter Cabbage Palm (Sabal palmetto)-------------5' Canopy
987. 18" Diameter Thatch Palm (Thrinax radiata)--------------10' Canopy
988. 18" Diameter Thatch Palm (Thrinax radiata)--------------10' Canopy
989. 18" Diameter Thatch Palm (Thrinax radiata)--------------10' Canopy
990. 10" Diameter Cabbage Palm (Sabal palmetto)-------------5' Canopy
991. 5" Diameter Green Buttonwood (Concarpus erectus)--------5' Canopy
992. 5" Diameter Green Buttonwood (Concarpus erectus)--------5' Canopy
993. 5" Diameter Green Buttonwood (Concarpus erectus)--------5' Canopy
994. 5" Diameter Green Buttonwood (Concarpus erectus)--------5' Canopy
995. 5" Diameter Green Buttonwood (Concarpus erectus)--------5' Canopy
996. 5" Diameter Green Buttonwood (Concarpus erectus)--------5' Canopy
997. 5" Diameter Green Buttonwood (Concarpus erectus)--------5' Canopy
998. 5" Diameter Green Buttonwood (Concarpus erectus)--------5' Canopy
999. 5" Diameter Green Buttonwood (Concarpus erectus)--------5' Canopy
1000. 5" Diameter Green Buttonwood (Concarpus erectus)-------5' Canopy
1001. 5" Diameter Green Buttonwood (Concarpus erectus)-------5' Canopy
1002. 5" Diameter Green Buttonwood (Concarpus erectus)-------5' Canopy
1003. 18" Diameter Date Palm (Phoenix medjool)--------------10' Canopy
1004. 18" Diameter Date Palm (Phoenix medjool)--------------10' Canopy
1005. 18" Diameter Date Palm (Phoenix medjool)--------------10' Canopy
1006. 18" Diameter Date Palm (Phoenix medjool)--------------10' Canopy
1007. 3" Diameter Oak (Quercus virginiana)-----------------5' Canopy
1008. 3" Diameter Oak (Quercus virginiana)-----------------5' Canopy
1009. 3" Diameter Oak (Quercus virginiana)-----------------5' Canopy
1010. 3" Diameter Oak (Quercus virginiana)-----------------5' Canopy
1011. 3" Diameter Oak (Quercus virginiana)-----------------5' Canopy
1012. 3" Diameter Oak (Quercus virginiana)-----------------5' Canopy
1013. 3" Diameter Oak (Quercus virginiana)-----------------5' Canopy
1014. 17" Diameter Date Palm (Phoenix medjool)--------------5' Canopy
1015. 10" Diameter Solitaire Palm (Ptychosperma elegans)--------6' Canopy (3 Trees)
1016. 5" Diameter Pigeon Plum (Coccoloba diversifolia)---------5' Canopy (4 Trees)
1017. 4" Diameter Pigeon Plum (Coccoloba diversifolia)---------5' Canopy (4 Trees)
1018. 16" Diameter Date Palm (Phoenix medjool)--------------8' Canopy
1019. 4" Diameter Pigeon Plum (Coccoloba diversifolia)---------5' Canopy (4 Trees)
1020. 4" Diameter Pigeon Plum (Coccoloba diversifolia)---------5' Canopy (4 Trees)
1021. 16" Diameter Date Palm (Phoenix medjool)--------------8' Canopy
1022. 16" Diameter Date Palm (Phoenix medjool)--------------8' Canopy
1023. 16" Diameter Date Palm (Phoenix medjool)--------------8' Canopy
1024. 4" Diameter Pigeon Plum (Coccoloba diversifolia)---------5' Canopy (4 Trees)
1025. 4" Diameter Pigeon Plum (Coccoloba diversifolia)---------5' Canopy (4 Trees)
1026. 4" Diameter Pigeon Plum (Coccoloba diversifolia)---------5' Canopy (4 Trees)
1027. 5" Diameter Pigeon Plum (Coccoloba diversifolia)---------5' Canopy (4 Trees)
1028. 4" Diameter Pigeon Plum (Coccoloba diversifolia)---------5' Canopy (4 Trees)
1029. 3" Diameter Pigeon Plum (Coccoloba diversifolia)---------5' Canopy (4 Trees)
1030. 3" Diameter Pigeon Plum (Coccoloba diversifolia)---------5' Canopy (4 Trees)
1031. 3" Diameter Pigeon Plum (Coccoloba diversifolia)---------5' Canopy (4 Trees)
1032. 3" Diameter Pigeon Plum (Coccoloba diversifolia)---------5' Canopy (4 Trees)
1033. 3" Diameter Pigeon Plum (Coccoloba diversifolia)---------5' Canopy (4 Trees)
1034. 3" Diameter Pigeon Plum (Coccoloba diversifolia)---------5' Canopy (4 Trees)
1035. 3" Diameter Pigeon Plum (Coccoloba diversifolia)---------5' Canopy (4 Trees)
1036. 3" Diameter Pigeon Plum (Coccoloba diversifolia)---------5' Canopy (4 Trees)
1037. 3" Diameter Pigeon Plum (Coccoloba diversifolia)---------5' Canopy (4 Trees)
1038. 12" Diameter Triangle Palm (Neodypsis dearyi)------------5' Canopy
1039. 24" Diameter Cuban Royal Palm (Roystonea regia)---------10' Canopy
1040. 5" Diameter Green Buttonwood (Concarpus erectus)-------5' Canopy
1041. 5" Diameter Green Buttonwood (Concarpus erectus)-------5' Canopy
1042. 5" Diameter Green Buttonwood (Concarpus erectus)-------5' Canopy
1043. 5" Diameter Green Buttonwood (Concarpus erectus)-------5' Canopy
1044. 5" Diameter Green Buttonwood (Concarpus erectus)-------5' Canopy
1045. 5" Diameter Green Buttonwood (Concarpus erectus)-------5' Canopy
1046. 14" Diameter Date Palm (Phoenix medjool)--------------8' Canopy
1047. 16" Diameter Date Palm (Phoenix medjool)--------------8' Canopy
1048. 16" Diameter Date Palm (Phoenix medjool)--------------8' Canopy
1049. 16" Diameter Date Palm (Phoenix medjool)--------------8' Canopy
1050. 14" Diameter Date Palm (Phoenix medjool)--------------8' Canopy
1051. 20" Diameter Date Palm (Phoenix medjool)--------------8' Canopy
1052. 18" Diameter Date Palm (Phoenix medjool)--------------8' Canopy
1053. 20" Diameter Date Palm (Phoenix medjool)--------------8' Canopy
1054. 20" Diameter Date Palm (Phoenix medjool)--------------8' Canopy
1055. 12" Diameter Bismarck Palm (Bismarckia nobilis)----------8' Canopy
1056. 16" Diameter Date Palm (Phoenix medjool)-------------8' Canopy
1057. 16" Diameter Date Palm (Phoenix medjool)-------------8' Canopy
1058. 16" Diameter Date Palm (Phoenix medjool)-------------8' Canopy
1059. 16" Diameter Date Palm (Phoenix medjool)-------------8' Canopy
1060. 16" Diameter Date Palm (Phoenix medjool)-------------8' Canopy
1061. 16" Diameter Date Palm (Phoenix medjool)-------------8' Canopy
1062. 16" Diameter Date Palm (Phoenix medjool)-------------8' Canopy
1063. 20" Diameter Date Palm (Phoenix medjool)------------10' Canopy
1064. 20" Diameter Date Palm (Phoenix medjool)------------10' Canopy
1065. 20" Diameter Bismarck Palm (Bismarckia nobilis)---------5' Canopy
1066. 24" Diameter Date Palm (Phoenix medjool)------------10' Canopy
1067. 20" Diameter Date Palm (Phoenix medjool)------------10' Canopy
1068. 16" Diameter Date Palm (Phoenix medjool)-------------8' Canopy
1069. 16" Diameter Date Palm (Phoenix medjool)-------------8' Canopy
1070. 16" Diameter Date Palm (Phoenix medjool)-------------8' Canopy
1071. 18" Diameter Date Palm (Phoenix medjool)------------10' Canopy
1072. 18" Diameter Date Palm (Phoenix medjool)------------10' Canopy
1073. 18" Diameter Date Palm (Phoenix medjool)-------------5' Canopy
1074. 18" Diameter Date Palm (Phoenix medjool)-------------5' Canopy
1075. 18" Diameter Date Palm (Phoenix medjool)-------------5' Canopy
1076. 18" Diameter Date Palm (Phoenix medjool)-------------5' Canopy
1077. 16" Diameter Date Palm (Phoenix medjool)-------------5' Canopy
1078. 16" Diameter Date Palm (Phoenix medjool)-------------5' Canopy
1079. 16" Diameter Date Palm (Phoenix medjool)-------------5' Canopy
1080. 16" Diameter Date Palm (Phoenix medjool)-------------5' Canopy
1081. 16" Diameter Date Palm (Phoenix medjool)-------------5' Canopy
1082. 16" Diameter Date Palm (Phoenix medjool)-------------5' Canopy
1083. 16" Diameter Date Palm (Phoenix medjool)-------------5' Canopy
1084. 16" Diameter Date Palm (Phoenix medjool)-------------5' Canopy
1085. 16" Diameter Date Palm (Phoenix medjool)-------------5' Canopy
1086. 16" Diameter Date Palm (Phoenix medjool)-------------5' Canopy
1087. 24" Diameter Cuban Royal Palm (Roystonia regia)---------10' Canopy
1088. 14" Diameter Triangle Palm (Neodypsis decaryi)-----------5' Canopy
1089. 4" Diameter Green Buttonwood (Concarpus erectus)-------8' Canopy
1090. 4" Diameter Green Buttonwood (Concarpus erectus)-------8' Canopy
1091. 4" Diameter Green Buttonwood (Concarpus erectus)-------8' Canopy
1092. 4" Diameter Pigeon Plum (Coccoloba diversifolia)---------8' Canopy
1093. 14" Diameter Triangle Palm (Neodypsis decaryi)-----------5' Canopy
1094. 24" Diameter Cuban Royal Palm (Roystonia regia)---------8' Canopy
1095. 4" Diameter Pigeon Plum (Coccoloba diversifolia)---------8' Canopy
1096. 4" Diameter Pigeon Plum (Coccoloba diversifolia)---------8' Canopy
1097. 4" Diameter Pigeon Plum (Coccoloba diversifolia)---------8' Canopy
1098. 4" Diameter Pigeon Plum (Coccoloba diversifolia)---------8' Canopy
1099. 7" Diameter Japanese Privet (Ligustrum japonicum)-------8' Canopy
1100. 7" Diameter Japanese Privet (Ligustrum japonicum)-------8' Canopy
1101. 7" Diameter Japanese Privet (Ligustrum japonicum)-------8' Canopy
1102. 7" Diameter Japanese Privet (Ligustrum japonicum)-------8' Canopy
1103. 7" Diameter Japanese Privet (Ligustrum japonicum)-------8' Canopy
1104. 7" Diameter Japanese Privet (Ligustrum japonicum)-------8' Canopy
1105. 7" Diameter Japanese Privet (Ligustrum japonicum)-------8' Canopy
1106. 7" Diameter Japanese Privet (Ligustrum japonicum)-------8' Canopy
1107. 7" Diameter Japanese Privet (Ligustrum japonicum)-------8' Canopy
1108. 7" Diameter Japanese Privet (Ligustrum japonicum)-------8' Canopy
1109. 7" Diameter Japanese Privet (Ligustrum japonicum)-------8' Canopy
1110. 7" Diameter Japanese Privet (Ligustrum japonicum)-------8' Canopy
1111. 7" Diameter Japanese Privet (Ligustrum japonicum)-------8' Canopy
1112. 7" Diameter Japanese Privet (Ligustrum japonicum)-------8' Canopy
1113. 12" Diameter Japanese Privet (Ligustrum japonicum)-------8' Canopy
1114. 11" Diameter Japanese Privet (Ligustrum japonicum)-------8' Canopy
1115. 12" Diameter Japanese Privet (Ligustrum japonicum)-------8' Canopy
1116. 10" Diameter Japanese Privet (Ligustrum japonicum)-------8' Canopy
1117. 12" Diameter Japanese Privet (Ligustrum japonicum)-------8' Canopy
1118. 5" Diameter Pigeon Plum (Coccoloba diversifolia)---------8' Canopy
1119. Tree Removed
1120. Tree Removed
1121. 5" Diameter Pigeon Plum (Coccoloba diversifolia)---------8' Canopy
1122. 24" Diameter Cuban Royal Palm (Roystonia regia)---------10' Canopy
1123. 18" Diameter Date Palm (Phoenix medjool)--------------5' Canopy
1124. 18" Diameter Date Palm (Phoenix medjool)--------------5' Canopy
1125. 12" Diameter Triangle Palm (Neodypsis decaryi)-----------5' Canopy
1126. 9" Diameter Solitaire Palm (Ptychosperma elegans)--------5' Canopy
1127. 9" Diameter Solitaire Palm (Ptychosperma elegans)--------5' Canopy
1128. 5" Diameter Green Buttonwood (Concarpus erectus)-------8' Canopy
1129. 5" Diameter Green Buttonwood (Concarpus erectus)-------8' Canopy
1130. 5" Diameter Green Buttonwood (Concarpus erectus)-------8' Canopy
1131. 5" Diameter Green Buttonwood (Concarpus erectus)-------8' Canopy
1132. 7" Diameter Green Buttonwood (Concarpus erectus)-------8' Canopy
1133. 7" Diameter Green Buttonwood (Concarpus erectus)-------8' Canopy
1134. 7" Diameter Green Buttonwood (Concarpus erectus)-------8' Canopy
1135. 7" Diameter Green Buttonwood (Concarpus erectus)-------8' Canopy
1136. 5" Diameter Green Buttonwood (Concarpus erectus)-------8' Canopy
1137. 7" Diameter Green Buttonwood (Concarpus erectus)-------8' Canopy
1138. 8" Diameter Solitaire Palm (Ptychosperma elegans)-------5' Canopy
1139. 8" Diameter Solitaire Palm (Ptychosperma elegans)-------5' Canopy
1140. 8" Diameter Solitaire Palm (Ptychosperma elegans)-------5' Canopy
1141. 8" Diameter Solitaire Palm (Ptychosperma elegans)-------5' Canopy
1142. 8" Diameter Solitaire Palm (Ptychosperma elegans)-------5' Canopy
1143. 8" Diameter Solitaire Palm (Ptychosperma elegans)-------5' Canopy
1144. 3" Diameter Pigeon Plum (Coccoloba diversifolia)---------5' Canopy
1145. 3" Diameter Pigeon Plum (Coccoloba diversifolia)---------5' Canopy
1146. 16" Diameter Cabbage Palm (Sabal palmetto)------------5' Canopy
1147. 16" Diameter Cabbage Palm (Sabal palmetto)------------5' Canopy
1148. 16" Diameter Cabbage Palm (Sabal palmetto)------------5' Canopy
1149. 16" Diameter Cabbage Palm (Sabal palmetto)------------5' Canopy
1150. 11" Diameter Cabbage Palm (Sabal palmetto)------------5' Canopy
1151. 11" Diameter Cabbage Palm (Sabal palmetto)------------5' Canopy
1152. 16" Diameter Date Palm (Phoenix medjool)--------------5' Canopy
1153. 8" Diameter Solitaire Palm (Ptychosperma elegans)-------5' Canopy
1154. 8" Diameter Solitaire Palm (Ptychosperma elegans)-------5' Canopy
1155. 8" Diameter Solitaire Palm (Ptychosperma elegans)-------5' Canopy
1156. 8" Diameter Solitaire Palm (Ptychosperma elegans)-------5' Canopy
1157. 4" Diameter Oak (Quercus virginiana)-----------------5' Canopy
1158. 4" Diameter Oak (Quercus virginiana)-----------------5' Canopy
1159. Tree Removed
1160. 10" Diameter Solitaire Palm (Ptychosperma elegans)-------6' Canopy
1161. 14" Diameter Foxtail Palm (Wodyetia bifurcata)------------12' Canopy
1162. 4" Diameter Oak (Quercus virginiana)-----------------5' Canopy
1163. 4" Diameter Oak (Quercus virginiana)-----------------5' Canopy
1164. 24" Diameter Cuban Royal Palm (Roystonia regia)----------8' Canopy
1165. 24" Diameter Cuban Royal Palm (Roystonia regia)----------8' Canopy
1166. 24" Diameter Cuban Royal Palm (Roystonia regia)----------8' Canopy
1167. 24" Diameter Cuban Royal Palm (Roystonia regia)----------8' Canopy
1168. Tree Removed
1169. Tree Removed
1170. Tree removed
1171. Tree Removed
1172. Tree Removed
1173. 4" Diameter Pigeon Plum (Coccoloba diversifolia)----------5' Canopy
1174. 4" Diameter Pigeon Plum (Coccoloba diversifolia)----------5' Canopy
1175. 4" Diameter Pigeon Plum (Coccoloba diversifolia)----------5' Canopy
1176. 4" Diameter Pigeon Plum (Coccoloba diversifolia)----------5' Canopy
1177. 24" Diameter Cuban Royal Palm (Roystonia regia)----------8' Canopy
1178. 22" Diameter Cuban Royal Palm (Roystonia regia)----------8' Canopy
1179. 24" Diameter Cuban Royal Palm (Roystonia regia)----------8' Canopy
1180. 12" Diameter Cabbage Palm (Sabal palmetto)-------------5' Canopy
1181. 12" Diameter Cabbage Palm (Sabal palmetto)-------------5' Canopy
1182. 3" Diameter Pigeon Plum (Coccoloba diversifolia)----------5' Canopy
1183. 4" Diameter Oak (Quercus virginiana)-----------------5' Canopy
1184. 4" Diameter Oak (Quercus virginiana)-----------------5' Canopy
1185. 4" Diameter Pigeon Plum (Coccoloba diversifolia)----------5' Canopy
1186. 4" Diameter Pigeon Plum (Coccoloba diversifolia)----------5' Canopy
1187. 4" Diameter Pigeon Plum (Coccoloba diversifolia)----------5' Canopy
1188. 4" Diameter Pigeon Plum (Coccoloba diversifolia)----------5' Canopy
1189. 4" Diameter Pigeon Plum (Coccoloba diversifolia)----------5' Canopy
1190. 4" Diameter Pigeon Plum (Coccoloba diversifolia)----------5' Canopy
1191. 4" Diameter Oak (Quercus virginiana)-----------------5' Canopy
1192. 4" Diameter Oak (Quercus virginiana)-----------------5' Canopy
1193. 5" Diameter Hurricane Palm (Dictyosperma album)---------5' Canopy
1194. 5" Diameter Hurricane Palm (Dictyosperma album)---------5' Canopy
1195. 5" Diameter Hurricane Palm (Dictyosperma album)---------5' Canopy
1196. 5" Diameter Hurricane Palm (Dictyosperma album)---------5' Canopy
1197. 22" Diameter Cuban Royal Palm (Roystonia regia)---------10' Canopy
1198. 24" Diameter Cuban Royal Palm (Roystonia regia)---------10' Canopy
1199 4" Diameter Oak (Quercus virginiana)------------------5' Canopy
1200. 5" Diameter Hurricane Palm (Dictyosperma album)---------5' Canopy
1201. 5" Diameter Hurricane Palm (Dictyosperma album)--------5' Canopy
1202. 8" Diameter Oak (Quercus virginiana)-----------------25' Canopy
1203. 60" Diameter Strangler Fig (Ficus aurea)---------------40' Canopy
1204. 8" Diameter Oak (Quercus virginiana)-----------------20' Canopy
1205. 14" Diameter Oak (Quercus virginiana)-----------------20' Canopy
1206. 4" Diameter Oak (Quercus virginiana)-----------------7' Canopy
1207. 16" Diameter Oak (Quercus virginiana)-----------------30' Canopy
1208. 14" Diameter Oak (Quercus virginiana)-----------------30' Canopy
1209. 20" Diameter Oak (Quercus virginiana)-----------------22' Canopy
1210. 25" Diameter Oak (Quercus virginiana)-----------------35' Canopy
1211. 18" Diameter Oak (Quercus virginiana)-----------------35' Canopy
1212. 18" Diameter Oak (Quercus virginiana)-----------------35' Canopy
1213. 18" Diameter Oak (Quercus virginiana)-----------------35' Canopy
1214. 4" Diameter Oak (Quercus virginiana)-----------------12' Canopy
1215. 4" Diameter Oak (Quercus virginiana)-----------------12' Canopy
1216. 4" Diameter Oak (Quercus virginiana)-----------------12' Canopy
1217. 4" Diameter Oak (Quercus virginiana)-----------------12' Canopy
1218. 4" Diameter Oak (Quercus virginiana)-----------------12' Canopy
1219. 4" Diameter Oak (Quercus virginiana)-----------------12' Canopy
1220. 16" Diameter Cabbage Palm (Sabal palmetto)------------8' Canopy
1221. 16" Diameter Cabbage Palm (Sabal palmetto)------------8' Canopy
1222. 12" Diameter Cabbage Palm (Sabal palmetto)------------6' Canopy
1223. 14" Diameter Cabbage Palm (Sabal palmetto)------------8' Canopy
1224. 16" Diameter Cabbage Palm (Sabal palmetto)------------8' Canopy
1225. 12" Diameter Cabbage Palm (Sabal palmetto)------------6' Canopy
1226. 12" Diameter Cabbage Palm (Sabal palmetto)------------6' Canopy
1227. 12" Diameter Cabbage Palm (Sabal palmetto)------------6' Canopy
1228. 4" Diameter Oak (Quercus virginiana)-----------------5' Canopy
1229. 4" Diameter Oak (Quercus virginiana)-----------------5' Canopy
1230. 4" Diameter Oak (Quercus virginiana)-----------------5' Canopy
1231. 4" Diameter Pigeon Plum (Coccoloba diversifolia)---------8' Canopy
1232. 4" Diameter Oak (Quercus virginiana)-----------------5' Canopy
1233. 4" Diameter Oak (Quercus virginiana)-----------------5' Canopy
1234. 4" Diameter Oak (Quercus virginiana)-----------------5' Canopy
1235. 11" Diameter Foxtail Palm (Wodyetia bifurcata)------------8' Canopy
1236. 4" Diameter Oak (Quercus virginiana)-----------------5' Canopy
1237. 11" Diameter Foxtail Palm (Wodyetia bifurcata)------------8' Canopy
1238. 11" Diameter Foxtail Palm (Wodyetia bifurcata)------------8' Canopy
1239. 11" Diameter Foxtail Palm (Wodyetia bifurcata)------------8' Canopy
1240. 4" Diameter Oak (Quercus virginiana)-----------------5' Canopy
1241. 24" Diameter Cabbage Palm (Sabal palmetto)------------10' Canopy
1242. 18" Diameter Cuban Royal Palm (Roystonea regia)---------8' Canopy
1243. 18" Diameter Cuban Royal Palm (Roystonea regia)---------8' Canopy
1244. 18" Diameter Cuban Royal Palm (Roystonea regia)---------8' Canopy
1245. 18" Diameter Cuban Royal Palm (Roystonea regia)---------8' Canopy
1246. 4" Diameter Pigeon Plum (Coccoloba diversifolia)---------5' Canopy
1247. 4" Diameter Pigeon Plum (Coccoloba diversifolia)---------5' Canopy
1248. 4" Diameter Pigeon Plum (Coccoloba diversifolia)---------5' Canopy
1249. 4" Diameter Pigeon Plum (Coccoloba diversifolia)---------5' Canopy
1250. 12" Diameter Cuban Royal Palm (Roystonea regia)---------10' Canopy
1251. 12" Diameter Cuban Royal Palm (Roystonea regia)---------10' Canopy
1252. 12" Diameter Cuban Royal Palm (Roystonea regia)---------10' Canopy
1253. 12" Diameter Cuban Royal Palm (Roystonea regia)---------10' Canopy
1254. 12" Diameter Cuban Royal Palm (Roystonea regia)---------10' Canopy
1255. 10" Diameter Cuban Royal Palm (Roystonea regia)---------10' Canopy
1256. 21" Diameter Cuban Royal Palm (Roystonea regia)---------10' Canopy
1257. 21" Diameter Cuban Royal Palm (Roystonea regia)---------10' Canopy
1258. 11" Diameter Solitaire Palm (Ptychosperma elegans)--------10' Canopy
1259. 11" Diameter Solitaire Palm (Ptychosperma elegans)--------10 Canopy
1260. 11" Diameter Solitaire Palm (Ptychosperma elegans)--------10 Canopy
1261. 11" Diameter Solitaire Palm (Ptychosperma elegans)--------10 Canopy
1262. 11" Diameter Solitaire Palm (Ptychosperma elegans)--------10 Canopy
1263. 11" Diameter Solitaire Palm (Ptychosperma elegans)--------10 Canopy
1264. 12" Diameter Cabbage Palm (Sabal palmetto)------------10' Canopy
1265. 12" Diameter Cabbage Palm (Sabal palmetto)------------10' Canopy
1266. 12" Diameter Cabbage Palm (Sabal palmetto)------------10' Canopy
1267. 12" Diameter Cabbage Palm (Sabal palmetto)------------10' Canopy
1268. 12" Diameter Cabbage Palm (Sabal palmetto)------------10' Canopy
1269. 12" Diameter Cabbage Palm (Sabal palmetto)------------10' Canopy
1270. 12" Diameter Cabbage Palm (Sabal palmetto)------------10' Canopy
1271. 12" Diameter Cabbage Palm (Sabal palmetto)------------10' Canopy
1272. 12" Diameter Cabbage Palm (Sabal palmetto)------------10' Canopy
1273. 12" Diameter Cabbage Palm (Sabal palmetto)------------10' Canopy
1274. 12" Diameter Cabbage Palm (Sabal palmetto)------------10' Canopy
1275. 12" Diameter Cabbage Palm (Sabal palmetto)------------10' Canopy
1276. 12" Diameter Cabbage Palm (Sabal palmetto)------------10' Canopy
1277. 12" Diameter Cabbage Palm (Sabal palmetto)------------10' Canopy
1278. 17" Diameter Oak (Quercus virginiana)-----------------10' Canopy
1279. 17" Diameter Oak (Quercus virginiana)-----------------10' Canopy
1280. 11" Diameter Cuban Royal Palm (Roystonea regia)---------10' Canopy
1281. 11" Diameter Cuban Royal Palm (Roystonea regia)---------10' Canopy
1282. 11" Diameter Cuban Royal Palm (Roystonea regia)---------10' Canopy
1283. 11" Diameter Cuban Royal Palm (Roystonea regia)---------10' Canopy
1284. 11" Diameter Cuban Royal Palm (Roystonea regia)---------10' Canopy
1285. 11" Diameter Cuban Royal Palm (Roystonea regia)---------10' Canopy
1286. 11" Diameter Cuban Royal Palm (Roystonea regia)---------10' Canopy
1287. 11" Diameter Cuban Royal Palm (Roystonea regia)---------10' Canopy
1288. 11" Diameter Cuban Royal Palm (Roystonea regia)---------10' Canopy
1289. 11" Diameter Cuban Royal Palm (Roystonea regia)---------10' Canopy
1290. 11" Diameter Cuban Royal Palm (Roystonea regia)---------10' Canopy
1291. 11" Diameter Cuban Royal Palm (Roystonea regia)---------10' Canopy
1292. 11" Diameter Cuban Royal Palm (Roystonea regia)---------10' Canopy
1293. 11" Diameter Cuban Royal Palm (Roystonea regia)---------10' Canopy
1294. 11" Diameter Cuban Royal Palm (Roystonea regia)---------10' Canopy
1295. 11" Diameter Cuban Royal Palm (Roystonea regia)---------10' Canopy
1296. 11" Diameter Cuban Royal Palm (Roystonea regia)---------10' Canopy
1297. 11" Diameter Cuban Royal Palm (Roystonea regia)---------10' Canopy
1298. 11" Diameter Cuban Royal Palm (Roystonea regia)---------10' Canopy
1299. 11" Diameter Cuban Royal Palm (Roystonea regia)---------10' Canopy
1300. 11" Diameter Cuban Royal Palm (Roystonea regia)---------10' Canopy
1301. 11" Diameter Cuban Royal Palm (Roystonea regia)---------10' Canopy
1302. 11" Diameter Cuban Royal Palm (Roystonea regia)---------10' Canopy
1303. 11" Diameter Cuban Royal Palm (Roystonea regia)---------10' Canopy
1304. 11" Diameter Cuban Royal Palm (Roystonea regia)---------10' Canopy
1305. 11" Diameter Cuban Royal Palm (Roystonea regia)---------10' Canopy
1306. 8" Diameter Cuban Royal Palm (Roystonea regia)----------10' Canopy
1307. 8" Diameter Cuban Royal Palm (Roystonea regia)----------10' Canopy
1308. 12" Diameter Cuban Royal Palm (Roystonea regia)---------10' Canopy
1309. 11" Diameter Cuban Royal Palm (Roystonea regia)---------10' Canopy
1310. 11" Diameter Cuban Royal Palm (Roystonea regia)---------10' Canopy
1311. 11" Diameter Cuban Royal Palm (Roystonea regia)---------10' Canopy
1312. 11" Diameter Cuban Royal Palm (Roystonea regia)---------10' Canopy
1313. 11" Diameter Cuban Royal Palm (Roystonea regia)---------10' Canopy
1314. 20" Diameter Cuban Royal Palm (Roystonea regia)---------10' Canopy
1315. 20" Diameter Cuban Royal Palm (Roystonea regia)---------10' Canopy
1316. 18" Diameter Cuban Royal Palm (Roystonea regia)---------10' Canopy
1317. 18" Diameter Cuban Royal Palm (Roystonea regia)---------10' Canopy
1318. 18" Diameter Cuban Royal Palm (Roystonea regia)---------10' Canopy
1319. 18" Diameter Cuban Royal Palm (Roystonea regia)---------10' Canopy
1320. 18" Diameter Cuban Royal Palm (Roystonea regia)---------10' Canopy
1321. 18" Diameter Cuban Royal Palm (Roystonea regia)---------10' Canopy
1322. 18" Diameter Cuban Royal Palm (Roystonea regia)---------10' Canopy
1323. 18" Diameter Cuban Royal Palm (Roystonea regia)---------10' Canopy
1324. 18" Diameter Cuban Royal Palm (Roystonea regia)---------10' Canopy
1325. 18" Diameter Cuban Royal Palm (Roystonea regia)---------10' Canopy
1326. 16" Diameter Cabbage Palm (Sabal palmetto)-------------5' Canopy
1327. 16" Diameter Cabbage Palm (Sabal palmetto)-------------5' Canopy
1328. 16" Diameter Cabbage Palm (Sabal palmetto)-------------5' Canopy
1329. 16" Diameter Cabbage Palm (Sabal palmetto)-------------5' Canopy
1330. 16" Diameter Cabbage Palm (Sabal palmetto)-------------5' Canopy
1331. Tree Removed
1332. Tree Removed
1333. Tree Clump Removed
1334. Tree Removed
1335. Tree Removed
1336. Tree Removed
1337. Tree Removed
1338. Tree Removed
1339. 12" Diameter Coconut Palm (Cocos nucifera)-------------10' Canopy
1340. Tree Removed
1341. 12" Diameter Coconut Palm (Cocos nucifera)-------------10' Canopy
1342. Tree Removed
1343. Tree Removed
1344. 18" Diameter Date Palm (Phoenix medjool)--------------10' Canopy
1345. 18" Diameter Date Palm (Phoenix medjool)--------------10' Canopy
1346. 4" Diameter Saw Palmetto (Serenoa repens)-------------5' Canopy (3 Trees)
1347. 12" Diameter Bismarck Palm (Bismarckia nobilis)-----------5' Canopy
1348. 12" Diameter Bismarck Palm (Bismarckia nobilis)-----------5' Canopy
1349. 10" Diameter Cuban Royal Palm (Roystonea regia)---------10' Canopy
1350. 10" Diameter Cuban Royal Palm (Roystonea regia)---------10' Canopy
1351. 10" Diameter Cuban Royal Palm (Roystonea regia)---------10' Canopy
1352. 10" Diameter Cuban Royal Palm (Roystonea regia)---------10' Canopy
1353. 10" Diameter Cuban Royal Palm (Roystonea regia)---------10' Canopy
1354. 10" Diameter Cuban Royal Palm (Roystonea regia)---------10' Canopy
1355. 10" Diameter Cuban Royal Palm (Roystonea regia)---------10' Canopy
1356. 18" Diameter Bismarck Palm (Bismarckia nobilis)----------10' Canopy
1357. 18" Diameter Bismarck Palm (Bismarckia nobilis)----------10' Canopy
1358. 18" Diameter Cuban Royal Palm (Roystonea regia)---------15' Canopy
1359. 18" Diameter Cuban Royal Palm (Roystonea regia)---------15' Canopy
1360. 18" Diameter Cuban Royal Palm (Roystonea regia)---------15' Canopy
1361. 18" Diameter Cuban Royal Palm (Roystonea regia)---------10' Canopy
1362. 18" Diameter Cuban Royal Palm (Roystonea regia)---------10' Canopy
1363. 18" Diameter Cuban Royal Palm (Roystonea regia)---------10' Canopy
1364. 18" Diameter Cuban Royal Palm (Roystonea regia)---------10' Canopy
1365. 12" Diameter Triangle Palm (Neodypsis decaryi)-----------10' Canopy
1366. 12" Diameter Triangle Palm (Neodypsis decaryi)-----------10' Canopy
1367. 12" Diameter Triangle Palm (Neodypsis decaryi)-----------10' Canopy
1368. 18" Diameter Date Palm (Phoenix medjool)--------------10' Canopy
1369. 12" Diameter Bismarck Palm (Bismarckia nobilis)-----------8' Canopy
1370. 18" Diameter Date Palm (Phoenix medjool)--------------15' Canopy
1371. 12" Diameter Bismarck Palm (Bismarckia nobilis)-----------8' Canopy
1372. 20" Diameter Cuban Royal Palm (Roystonea regia)---------10' Canopy
1373. 6" Diameter Pitch Apple (Clusia rosea)------------------10' Canopy
1374. 6" Diameter Pitch Apple (Clusia rosea)------------------10' Canopy
1375. 16" Diameter Oak (Quercus virginiana)-----------------15' Canopy
1376. 22" Diameter Oak (Quercus virginiana)-----------------20' Canopy
1377. 12" Diameter Coconut Palm (Cocos nucifera)-------------10' Canopy
1378. 4" Diameter Thatch Palm (Thrinax radiata)---------------4' Canopy
1379. 12" Diameter Cuban Royal Palm (Roystonea regia)---------12' Canopy
1380. 4" Diameter Pigeon Plum (Coccoloba diversifolia)----------5' Canopy
1381. 4" Diameter Thatch Palm (Thrinax radiata)---------------6' Canopy
1382. 14" Diameter Cabbage Palm (Sabal palmetto)-------------6' Canopy (3 Trees)
1383. 10" Diameter Oak (Quercus virginana)------------------20' Canopy
1384. 4" Diameter Japanese Fern (Filicium decipiens)------------8' Canopy
1385. 4" Diameter Pygmy Date Palm (Phoenix roebelenii)--------3' Canopy (3 Trees)
1386. 4" Diameter Pygmy Date Palm (Phoenix roebelenii)--------3' Canopy (3 Trees)
1387. 4" Diameter Pygmy Date Palm (Phoenix roebelenii)--------3' Canopy (3 Trees)
1388. 4" Diameter Pygmy Date Palm (Phoenix roebelenii)--------3' Canopy (3 Trees)
1389. 4" Diameter Pygmy Date Palm (Phoenix roebelenii)--------3' Canopy (3 Trees)
1390. 4" Diameter Pygmy Date Palm (Phoenix roebelenii)--------3' Canopy (3 Trees)
1391. 4" Diameter Pygmy Date Palm (Phoenix roebelenii)--------3' Canopy (3 Trees)
1392. 4" Diameter Pygmy Date Palm (Phoenix roebelenii)--------3' Canopy (3 Trees)
1393. 4" Diameter Pygmy Date Palm (Phoenix roebelenii)--------3' Canopy (3 Trees)
1394. 4" Diameter Pygmy Date Palm (Phoenix roebelenii)--------3' Canopy (3 Trees)
1395. 4" Diameter Pygmy Date Palm (Phoenix roebelenii)--------3' Canopy (3 Trees)
1396. 4" Diameter Pygmy Date Palm (Phoenix roebelenii)--------3' Canopy (3 Trees)
1397. 4" Diameter Pygmy Date Palm (Phoenix roebelenii)--------3' Canopy (3 Trees)
1398. 4" Diameter Pygmy Date Palm (Phoenix roebelenii)--------3' Canopy (3 Trees)
1399. 4" Diameter Pygmy Date Palm (Phoenix roebelenii)--------3' Canopy (3 Trees)
1400. 4" Diameter Pygmy Date Palm (Phoenix roebelenii)--------3' Canopy (3 Trees)
1401. 4" Diameter Pygmy Date Palm (Phoenix roebelenii)--------3' Canopy (3 Trees)
1402. 4" Diameter Pygmy Date Palm (Phoenix roebelenii)--------3' Canopy (3 Trees)
1403. 3" Diameter Pigeon Plum (Coccoloba diversifolia)---------6' Canopy
1404. 4" Diameter Thatch Palm (Thrinax radiata)--------------6' Canopy
1405. 4" Diameter Thatch Palm (Thrinax radiata)--------------6' Canopy
1406. 4" Diameter Thatch Palm (Thrinax radiata)--------------6' Canopy
1407. 4" Diameter Thatch Palm (Thrinax radiata)--------------6' Canopy
1408. 4" Diameter Thatch Palm (Thrinax radiata)--------------6' Canopy
1409. 4" Diameter Thatch Palm (Thrinax radiata)--------------6' Canopy
1410. 4" Diameter Pygmy Date Palm (Phoenix roebelenii)--------3' Canopy (3 Trees)
1411. 4" Diameter Pygmy Date Palm (Phoenix roebelenii)--------3' Canopy (3 Trees)
1412. 4" Diameter Pygmy Date Palm (Phoenix roebelenii)--------3' Canopy (3 Trees)
1413. 3" Diameter Green Buttonwood (Concarpus erectus)--------6' Canopy
1414. 3" Diameter Green Buttonwood (Concarpus erectus)--------6' Canopy
1415. 4" Diameter Green Buttonwood (Concarpus erectus)--------6' Canopy
1416. 4" Diameter Green Buttonwood (Concarpus erectus)--------6' Canopy
1417. 4" Diameter Pygmy Date Palm (Phoenix roebelenii)----------3' Canopy (3 Trees)
1418. 4" Diameter Pygmy Date Palm (Phoenix roebelenii)----------3' Canopy (3 Trees)
1419. 4" Diameter Pygmy Date Palm (Phoenix roebelenii)----------3' Canopy (3 Trees)
1420. 4" Diameter Pygmy Date Palm (Phoenix roebelenii)----------3' Canopy (3 Trees)
1421. 4" Diameter Pygmy Date Palm (Phoenix roebelenii)----------3' Canopy (3 Trees)
1422. 4" Diameter Green Buttonwood (Concarpus erectus)--------6' Canopy
1423. 4" Diameter Japanese Fern (Filicium decipiens)-----------8' Canopy
1424. 4" Diameter Japanese Fern (Filicium decipiens)-----------8' Canopy
1425. 4" Diameter Japanese Fern (Filicium decipiens)-----------8' Canopy
1426. 4" Diameter Thatch Palm (Thrinax radiata)--------------4' Canopy
1427. 4" Diameter Thatch Palm (Thrinax radiata)--------------4' Canopy
1428. 4" Diameter Thatch Palm (Thrinax radiata)--------------4' Canopy
1429. 18" Diameter Cuban Royal Palm (Roystonea regia)---------16' Canopy
1430. 18" Diameter Cuban Royal Palm (Roystonea regia)---------16' Canopy
1431. 2" Diameter Japanese Fern (Filicium decipiens)-----------8' Canopy
1432. 4" Diameter Mahogany (Swietenia mahagoni)-------------8' Canopy
1433. 4" Diameter Mahogany (Swietenia mahagoni)-------------8' Canopy
1434. 4" Diameter Mahogany (Swietenia mahagoni)-------------8' Canopy
1435. 4" Diameter Mahogany (Swietenia mahagoni)-------------8' Canopy
1436. 12" Diameter Queen Palm (Syagrus romanzoffiana)--------10' Canopy
1437. 5" Diameter Pygmy Date Palm (Phoenix roebelenii)-----10' Canopy
1438. 5" Diameter Pygmy Date Palm (Phoenix roebelenii)-----10' Canopy
1439. 12" Diameter Queen Palm (Syagrus romanzoffiana)------10' Canopy
1440. 5" Diameter Pygmy Date Palm (Phoenix roebelenii)-----10' Canopy
1441. 5" Diameter Pygmy Date Palm (Phoenix roebelenii)-----10' Canopy
1442. 5" Diameter Pygmy Date Palm (Phoenix roebelenii)-----10' Canopy
1443. 5" Diameter Pygmy Date Palm (Phoenix roebelenii)-----10' Canopy
1444. 12" Diameter Queen Palm (Syagrus romanzoffiana)-------10' Canopy
1445. 12" Diameter Queen Palm (Syagrus romanzoffiana)-------10' Canopy
1446. 12" Diameter Queen Palm (Syagrus romanzoffiana)-------10' Canopy
1447. 4" Diameter Japanese Fern (Filicium decipiens)-----------8' Canopy
1448. 4" Diameter Japanese Fern (Filicium decipiens)-----------8' Canopy
1449. 4" Diameter Japanese Fern (Filicium decipiens)-----------8' Canopy
1450. 4" Diameter Japanese Fern (Filicium decipiens)-----------8' Canopy
1451. 4" Diameter Japanese Fern (Filicium decipiens)-----------8' Canopy
1452. 4" Diameter Japanese Fern (Filicium decipiens)-----------8' Canopy
1453. 4" Diameter Japanese Fern (Filicium decipiens)-----------8' Canopy
1454. 12" Diameter Triangle Palm (Neodypsis decaryi)------------6' Canopy
1455. 12" Diameter Triangle Palm (Neodypsis decaryi)------------6' Canopy
1456. 6" Diameter Thatch Palm (Thrinax radiata)---------------4' Canopy
1457. 12" Diameter Triangle Palm (Neodypsis decaryi)------------6' Canopy
1458. 18" Diameter Date Palm (Phoenix medjool)---------------15' Canopy
1459. 6" Diameter Thatch Palm (Thrinax radiata)---------------4' Canopy
1460. 6" Diameter Thatch Palm (Thrinax radiata)---------------4' Canopy
1461. 4" Diameter Thatch Palm (Thrinax radiata)---------------4' Canopy
1462. 18" Diameter Date Palm (Phoenix medjool)---------------10' Canopy
1463. 16" Diameter Bismarck Palm (Bismarckia nobilis)-----------15' Canopy
1464. 18" Diameter Date Palm (Phoenix medjool)---------------10' Canopy
1465. 16" Diameter Bismarck Palm (Bismarckia nobilis)-----------15' Canopy
1466. 18" Diameter Date Palm (Phoenix medjool)---------------10' Canopy
1467. 4" Diameter Thatch Palm (Thrinax radiata)---------------4' Canopy
1468. 4" Diameter Thatch Palm (Thrinax radiata)---------------4' Canopy
1469. 4" Diameter Thatch Palm (Thrinax radiata)---------------4' Canopy
1470. 12" Diameter Triangle Palm (Neodypsis decaryi)-----------10' Canopy
1471. 12" Diameter Triangle Palm (Neodypsis decaryi)-----------10' Canopy
1472. 12" Diameter Triangle Palm (Neodypsis decaryi)-----------10' Canopy
1473. 3" Diameter Pigeon Plum (Coccoloba diversifolia)----------6' Canopy
1474. 12" Diameter Date Palm (Phoenix medjool)---------------10' Canopy
1475. 12" Diameter Date Palm (Phoenix medjool)---------------10' Canopy
1476. 6" Diameter Cuban Royal Palm (Roystonea regia)----------6' Canopy
1477. 6" Diameter Cuban Royal Palm (Roystonea regia)----------6' Canopy
1478. 6" Diameter Cuban Royal Palm (Roystonea regia)----------6' Canopy
1479. 6" Diameter Cuban Royal Palm (Roystonea regia)----------6' Canopy
1480. 6" Diameter Cuban Royal Palm (Roystonea regia)----------6' Canopy
1481. 6" Diameter Cuban Royal Palm (Roystonea regia)----------6' Canopy
1482. 6" Diameter Cuban Royal Palm (Roystonea regia)----------6' Canopy
1483. 6" Diameter Cuban Royal Palm (Roystonea regia)----------6' Canopy
1484. 5" Diameter Alexander Palm (Ptychosperma elegans)-------10' Canopy (3 Trees)
1485. 5" Diameter Alexander Palm (Ptychosperma elegans)-------10' Canopy (3 Trees)
1486. 5" Diameter Alexander Palm (Ptychosperma elegans)-------10' Canopy (3 Trees)
1487. 10" Diameter Japanese Palm -----------------------15' Canopy
1488. 12" Diameter Foxtail Palm (Wodyetia bifurcata)-----------15' Canopy
1489. 10" Diameter Japanese Palm -----------------------15' Canopy
1490. 10" Diameter Japanese Palm -----------------------15' Canopy
1491. 10" Diameter Japanese Palm -----------------------15' Canopy
1492. 10" Diameter Japanese Palm -----------------------15' Canopy
1493. 12" Diameter Foxtail Palm (Wodyetia bifurcata)----------15' Canopy
1494. 12" Diameter Foxtail Palm (Wodyetia bifurcata)----------15' Canopy
1495. 3" Diameter Unknown---------------------------3' Canopy
1496. 3" Diameter Unknown---------------------------3' Canopy
1497. 3" Diameter Unknown---------------------------3' Canopy
1498. 3" Diameter Unknown---------------------------3' Canopy
1499. 3" Diameter Unknown---------------------------3' Canopy
1500. 14" Diameter Foxtail Palm (Wodyetia bifurcata)----------12' Canopy
1501. 10" Diameter Solitaire Palm (Ptychosperma elegans)---------6' Canopy (3 Trees)
1502. 10" Diameter Solitaire Palm (Ptychosperma elegans)---------6' Canopy (3 Trees)
1503. 10" Diameter Solitaire Palm (Ptychosperma elegans)---------6' Canopy (3 Trees)
1504 12" Diameter Pigeon Plum (Coccoloba diversifolia)-----------8' Canopy (Multiple Trunk)
1505. 12" Diameter Pigeon Plum (Coccoloba diversifolia)-----------8' Canopy (Multiple Trunk)
1506. 12" Diameter Pigeon Plum (Coccoloba diversifolia)-----------6' Canopy (Multiple Trunk)
1507. 5" Diameter Wild Tamarind (Lysiloma bahamensis)-----------10' Canopy
1508. 4" Diameter Pigeon Plum (Coccoloba diversifolia)-----------6' Canopy
1509. 4" Diameter Pigeon Plum (Coccoloba diversifolia)-----------6' Canopy
1510. 4" Diameter Pigeon Plum (Coccoloba diversifolia)-----------6' Canopy
1511. 5" Diameter Pigeon Plum (Coccoloba diversifolia)-----------6' Canopy
1512. 4" Diameter Pigeon Plum (Coccoloba diversifolia)-----------6' Canopy
1513. 4" Diameter Pigeon Plum (Coccoloba diversifolia)-----------6' Canopy
1514. 4" Diameter Pigeon Plum (Coccoloba diversifolia)-----------6' Canopy
1515. 4" Diameter Pigeon Plum (Coccoloba diversifolia)-----------6' Canopy
1516. 4" Diameter Pigeon Plum (Coccoloba diversifolia)-----------6' Canopy
1517. 4" Diameter Pigeon Plum (Coccoloba diversifolia)-----------6' Canopy

Note:

The type/species of trees as indicated hereon are subject to revision pursuant to an inspection by a qualified botanist or other individual with similar expertise.

RECEIVED
215-45
MAY 18 2015
MIAMI-DADE COUNTY
DEPARTMENT OF REGULATORY AND ECONOMIC RESOURCES
DEVELOPMENT SERVICES
for DAH

Schwebke-Shiskin & Associates, Inc. (LB-87)
LAND PLANNERS • ENGINEERS • ARCHITECTS • LAND SURVEYORS
3240 CORPORATE WAY MIRAMAR, FLORIDA 33025 BROWARD: (954) 435-7010 FAX: (954) 438-3288

NOTE: This sketch is not valid unless it bears the signature and the original raised seal of a Florida licensed surveyor and mapper.

Drawn By: Pla/Dino | Survey Date: 7-2-08 | Checked By: MSJ | Date:
Order No. 445377 | F.B. No.: SD-519 Series | Scale: AS SHOWN
FILE NO. SD-1691 AJ | Sheet 9 of 10 Sheet(s)

CADD FILE X:\PROJ\SD365439\Kendall Town & Country-Boundary Survey\dwg\Boundary Survey 06-30-08

A.L.T.A./A.C.S.M. LAND TITLE SURVEY

Prepared For:

Jones Lang LaSalle

Section 36, Township 54 South, Range 39 East, Miami-Dade County, Florida

REVISIONS

Date:	Remarks:	By:
10-2-09	Final Survey; Order #445384; F.B. SD-519 Series	Dino
12-22-09	Complete Final Survey; Order #197089; SD-519 Series	Dino
2-02-10	Complete Final Survey; Order #197320; SD-519 Series	Dino
10-1-10	Update Survey; OrderNo. 198060	Dino
9-1-11	Update Survey; Order No. 199173; SD-519a, Pg.64	Dino
5-2-12	Update Survey; Order No. 199508; SD-519a, Pg.71	L.E.G.
11-16-12	Update Survey; Order No. 200522; SD-519M	Dino
05-08-13	Update Survey; Order No. 200522; SD-519M	Dino
06-02-14	Update Survey; Order No. 202396; SD-519N, Pg.1	Dino

FILE NO. SD-1691 AJ

X:\Proj\SD365439\KENDALL TOWN & COUNTRY-BOUNDARY SURVEY\dwg\Boundary Survey 6-30-08.dwg

LEGEND:

- AERIAL TARGET
- AL ALUMINUM LIGHT POST
- ALUMINUM LIGHT POST (SINGLE)
- ALUMINUM LIGHT POST (DOUBLE)
- ALUMINUM LIGHT POST (TRIPLE)
- ALUMINUM LIGHT POST (QUAD)
- ANCHOR/GUY WIRE
- BACKFLOW PREVENTER ASSEMBLY
- CABLE TELEVISION BOX
- CATCH BASIN
- CENTERLINE
- CHECK VALVE ASSEMBLY
- CIRCULAR DRAIN
- COLUMN (CIRCULAR)
- COLUMN (SQUARE)
- CL CONCRETE LIGHT POLE
- CL CONCRETE LIGHT POLE (DOUBLE)
- CP CONCRETE POWER POLE
- CONTROL POINT
- CB CURB INLET
- ELECTRIC BOX
- ELECTRIC HAND HOLE
- 8.9 w 1.88 ELEVATIONS PER N.G.V.D.
- FIRE HYDRANT
- FLOW LINE
- F FORCE MAIN MANHOLE
- F FORCE MAIN VALVE
- E F.P.L. ELECTRIC MANHOLE
- E F.P.L. TRANSFORMER PAD
- FPL F.P.L. TRANSMISSION POLE
- GAS METER
- GAS PUMP
- GAS VALVE
- GREASE TRAP MANHOLE
- GROUND LIGHTING
- GUARD POST
- IRRIGATION HAND HOLE
- IRRIGATION VALVE
- MAILBOX
- MONITOR WELL
- MONUMENT LINE
- P-5 P-5 INLET
- P-6 P-6 INLET
- PARKING METER
- PEDESTRIAN CROSSING SIGNAL
- PRM PERMANENT REFERENCE MONUMENT
- POST INDICATOR VALVE
- PVB PRESSURE VACUUM BREAKER ASSEMBLY
- PROPERTY LINE
- SANITARY SEWER CLEANOUT
- S SANITARY SEWER MANHOLE
- SIAMESE CONNECTION
- SIGN POST
- SPRINKLER PUMP
- STANDPIPE
- STORM DRAIN
- D STORM SEWER MANHOLE
- STREET LIGHT HAND HOLE
- SWALE INLET
- T TELEPHONE BOX (SOUTHERN BELL)
- TELEPHONE HAND HOLE
- T TELEPHONE MANHOLE (SO. BELL)
- TELEPHONE PAYPHONE
- TRAFFIC HAND HOLE
- TRAFFIC UTILITY BOX
- TP TRAFFIC SIGNAL POST
- UNDERGROUND UTILITY MARKER
- UTILITY HAND HOLE
- W WATER MANHOLE
- WATER METER
- WATER VALVE
- WL WOOD LIGHT POLE
- WP WOOD POWER POLE
- HANDICAP SYMBOL
- PARKING BY PERMIT

R denotes RADIUS
D denotes DELTA ANGLE
L denotes ARC DISTANCE
T denotes TANGENT DISTANCE
PCP denotes PERMANENT CONTROL POINT
PRM denotes PERMANENT REFERENCE MONUMENT
OHW denotes OVERHEAD UTILITY WIRES
ORB denotes OFFICIAL RECORDS BOOK
PC denotes POINT OF CURVATURE
CBS denotes CONCRETE BLOCK STRUCTURE
CONC denotes CONCRETE
CLF denotes CHAINLINK FENCE
WF denotes WOOD FENCE
F.I.P. denotes FOUND IRON PIPE
S.I.P. denotes SET IRON PIPE & LB-87 CAP
F.N.D. denotes FOUND BRASS DISC & NAIL
S.N.D. denotes SET LB-87 BRASS DISC & NAIL
F.R.B. denotes FOUND 1/2" REBAR
S.R.B. denotes SET 1/2" REBAR, LB-87 CAP
CL denotes CLEAR
ENC. denotes ENCROACHMENT
(m) denotes MULTIPLE
AF denotes ALUMINUM FENCE

(C) denotes CALCULATED DISTANCE
(D) denotes DEED DISTANCE
(M) denotes MEASURED DISTANCE
(R) denotes RECORD OR PLATTED DISTANCE
(PRO) denotes PRORATED DISTANCE

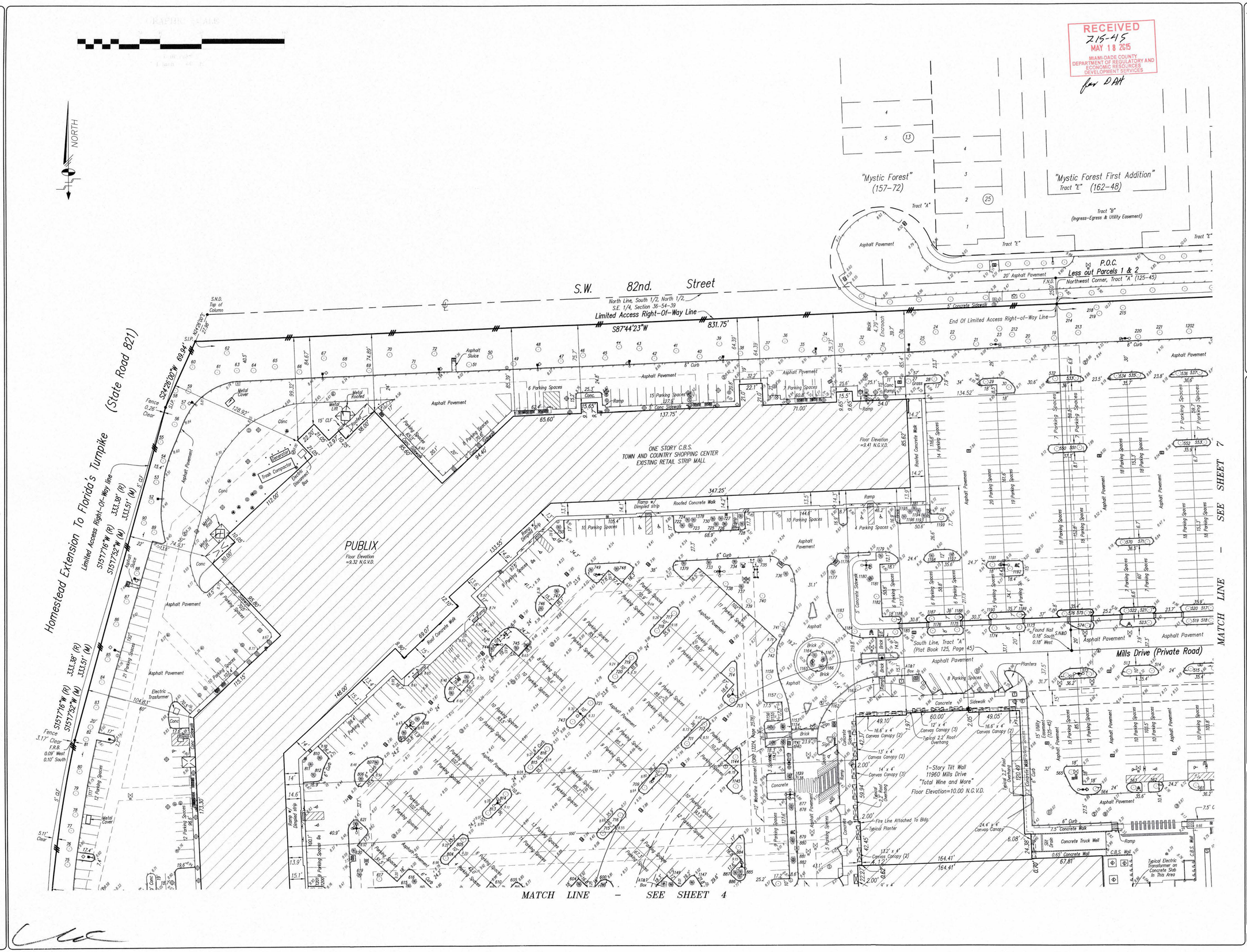

A.L.T.A./A.C.S.M. LAND TITLE SURVEY

Prepared For:

Jones Lang LaSalle

Section 36, Township 54 South, Range 39 East, Miami-Dade County, Florida

Schwebke-Shiskin & Associates, Inc. (LB-87)
LAND PLANNERS • ENGINEERS • ARCHITECTS • LAND SURVEYORS
3240 CORPORATE WAY MIRAMAR, FLORIDA 33025 BROWARD: (954) 435-7010 FAX: (954) 438-3288

Drawn By: PLA/DRW	Comp Date: 7-7-08	Checked By: MSJ	Date:
Order No.: 446377	F.B. No.: 125-31/35 75-77	Scale: AS SHOWN	
FILE NO. SD-1691 AJ		Sheet 6 of 10 Sheet(s)	

NOTE: This sketch is not valid unless it bears the signature and the original raised seal of a Florida licensed surveyor and mapper.

CADD FILE X:\Proj\SD365439\Kendall Town & Country- Boundary Survey\dwg\Boundary Survey 6-30-08

REVISIONS

Date:	Description:	By:
7-7-08	Final Survey Order #446377 Revised 5-19 Series	Bbo
7-12-08	Complete Final Survey Order #446377 Revised 5-19 Series	Bbo
7-24-08	Complete Final Survey Order #446377 Revised 5-19 Series	Bbo
8-21-08	Complete Final Survey Order #446377 Revised 5-19 Series	Bbo
8-11-11	Update Survey Order No. 1691A SC-5-19Rev. Pg 84	Flex
11-8-11	Update Survey Order No. 1691A SC-5-19Rev. Pg 84	Flex
11-8-11	Update Survey Order No. 1691A SC-5-19Rev. Pg 84	Flex
11-8-11	Update Survey Order No. 1691A SC-5-19Rev. Pg 84	Flex
06-30-14	Update Survey Order No. 1691A SC-5-19A	Bbo
06-30-14	Update Survey Order No. 1691A SC-5-19A	Bbo
06-30-14	Update Survey Order No. 1691A SC-5-19A Pg 1	Bbo

Remarks:

FILE NO. SD-1691 AJ

X:\Proj\SD365439\KENDALL TOWN & COUNTRY-BOUNDARY SURVEY\dwg\Boundary Survey 6-30-08.dwg

LEGEND:

- AERIAL TARGET
- AL — ALUMINUM LIGHT POST
- ALUMINUM LIGHT POST (SINGLE)
- ALUMINUM LIGHT POST (DOUBLE)
- ALUMINUM LIGHT POST (TRIPLE)
- ALUMINUM LIGHT POST (QUAD)
- ANCHOR/GUY WIRE
- BACKFLOW PREVENTER ASSEMBLY
- CABLE TELEVISION BOX
- CATCH BASIN
- CENTERLINE
- CHECK VALVE ASSEMBLY
- CIRCULAR DRAIN
- COLUMN (CIRCULAR)
- COLUMN (SQUARE)
- CONCRETE LIGHT POLE
- CL — CONCRETE LIGHT POLE (DOUBLE)
- CP — CONCRETE POWER POLE
- CONTROL POINT
- CURB INLET
- ELECTRIC BOX
- ELECTRIC HAND HOLE
- ELEVATIONS PER N.G.V.D.
- FIRE HYDRANT
- FLOW LINE
- FORCE MAIN MANHOLE
- FORCE MAIN VALVE
- F.P.L. ELECTRIC MANHOLE
- F.P.L. TRANSFORMER PAD
- FPL — F.P.L. TRANSMISSION POLE
- GAS METER
- GAS PUMP
- GAS VALVE
- GREASE TRAP MANHOLE
- GROUND LIGHTING
- GUARD POST
- IRRIGATION HAND HOLE
- IRRIGATION VALVE
- MAILBOX
- MONITOR WELL
- MONUMENT LINE
- P-5 INLET
- P-6 INLET
- PARKING METER
- PEDESTRIAN CROSSING SIGNAL
- PRM — PERMANENT REFERENCE MONUMENT
- POST INDICATOR VALVE
- PVB — PRESSURE VACUUM BREAKER ASSEMBLY
- PROPERTY LINE
- SANITARY SEWER CLEANOUT
- SANITARY SEWER MANHOLE
- SIAMESE CONNECTION
- SIGN POST
- SPRINKLER PUMP
- STANDPIPE
- STORM DRAIN
- STORM SEWER MANHOLE
- STREET LIGHT HAND HOLE
- SWALE INLET
- TELEPHONE BOX (SOUTHERN BELL)
- TELEPHONE HAND HOLE
- TELEPHONE MANHOLE (SO. BELL)
- TELEPHONE PAYPHONE
- TRAFFIC HAND HOLE
- TRAFFIC UTILITY BOX
- TS — TRAFFIC SIGNAL POST
- UNDERGROUND UTILITY MARKER
- UTILITY HAND HOLE
- WATER MANHOLE
- WATER METER
- WATER VALVE
- WL — WOOD LIGHT POLE
- WP — WOOD POWER POLE
- HANDICAP SYMBOL
- PARKING BY PERMIT

R denotes RADIUS
D denotes DELTA ANGLE
A denotes ARC DISTANCE
T denotes TANGENT DISTANCE
PCP denotes PERMANENT CONTROL POINT
PRM denotes PERMANENT REFERENCE MONUMENT
OHW denotes OVERHEAD UTILITY WIRES
ORB denotes OFFICIAL RECORDS BOOK
PC denotes POINT OF CURVATURE
CBS denotes CONCRETE BLOCK STRUCTURE
CONC denotes CONCRETE
CLF denotes CHAINLINK FENCE
WF denotes WOOD FENCE
F.I.P. denotes FOUND IRON PIPE
S.I.P. denotes SET IRON PIPE & LB-87 CAP
F.N.D. denotes FOUND BRASS DISC & NAIL
S.N.D. denotes SET LB-87 BRASS DISC & NAIL
F.R.B. denotes FOUND 1/2" REBAR
S.R.B. denotes SET 1/2" REBAR, LB-87 CAP
CL denotes CLEAR
ENC. denotes ENCROACHMENT
(m) denotes MULTIPLE
AF denotes ALUMINUM FENCE

(C) denotes CALCULATED DISTANCE
(D) denotes DEED DISTANCE
(M) denotes MEASURED DISTANCE
(R) denotes RECORD OR PLATTED DISTANCE
(PRO) denotes PRORATED DISTANCE

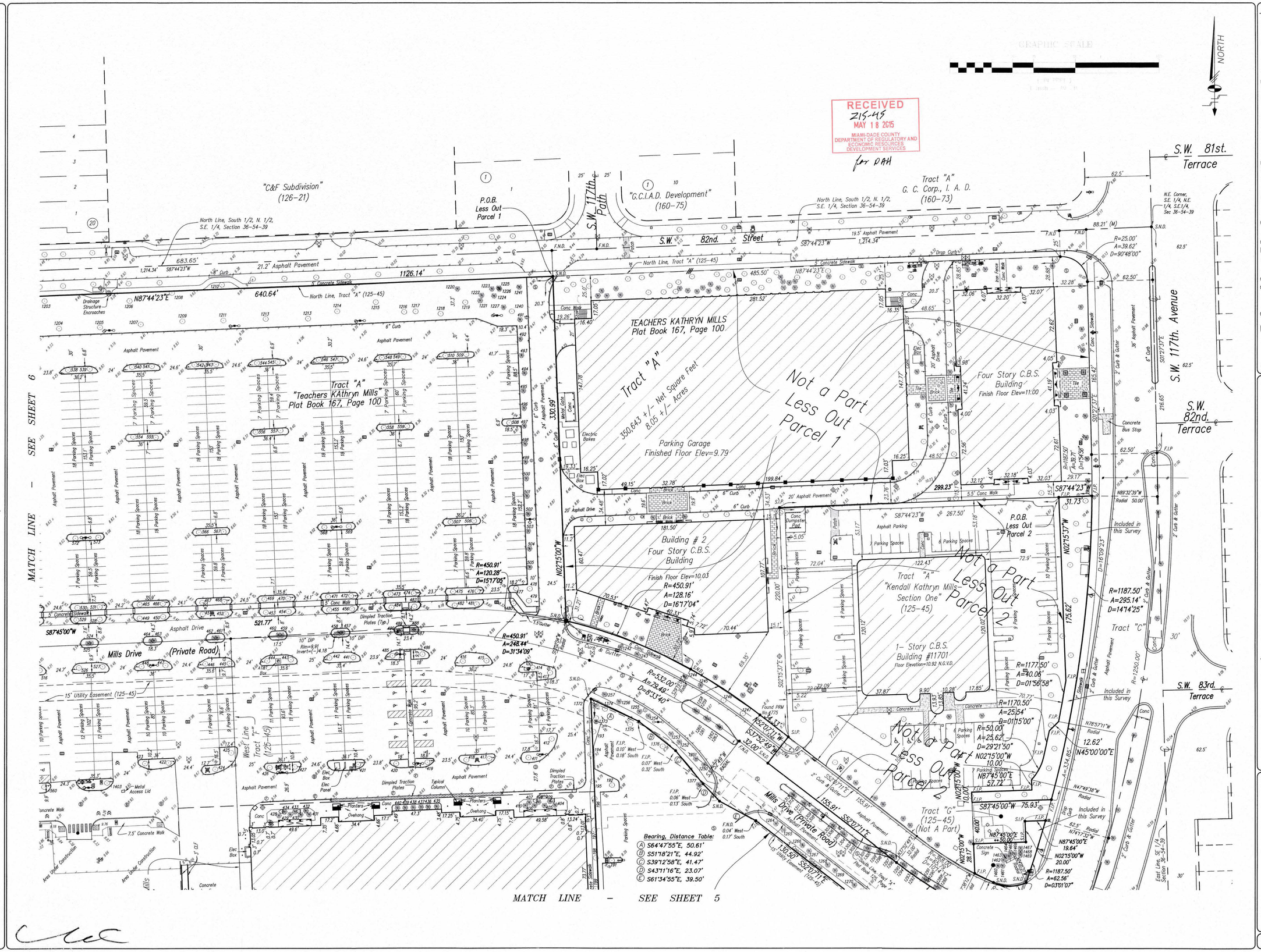

Schwebke-Shiskin & Associates, Inc. (LB-87)
LAND PLANNERS • ENGINEERS • ARCHITECTS • LAND SURVEYORS
3240 CORPORATE WAY MIRAMAR, FLORIDA 33025 BROWARD: (954) 435-7010 FAX: (954) 438-3288

Drawn By: PLA/DMO	Survey Date: 7-2-08	Checked By: MJJ	Date:
Order No. 446337	F.B. No.: SS-519b Pg-47	Scale: AS SHOWN	
FILE NO. SD-1691 AJ		Sheet 7 of 10 Sheet(s)	

NOTE: This sketch is not valid unless it bears the signature and the original raised seal of a Florida licensed surveyor and mapper.

FILED X:\PROJ\SD365439\Kendall Town & Country- Boundary Survey\dwg\
FILE Boundary Survey 6-30-08.dwg

SURVEY

A.L.T.A./A.C.S.M. LAND TITLE SURVEY

Prepared For:
Jones Lang LaSalle

Section 36, Township 54 South, Range 39 East, Miami-Dade County, Florida

REVISIONS

Date:	Remarks:	By:
11-2-08	Final Survey, Order #446336, F.B. SS-519 Series	Dmo
11-25-08	Complete Final Survey, Order #1101005, SS-519 Series	Dmo
1-22-09	Update Survey, Order No. 1101005	Dmo
10-1-10	Update Survey, Order No. 1106500	Dmo
5-5-11	Update Survey, Order No. 1106500, SS-519b, Pg.64	Dmo
5-7-11	Update Survey, Order No. 1106500, SS-519b, Pg.71	F.E.G.
10-25-11	Update Survey, Order No. 1106500, SS-519b, Pg.71	F.E.G.
11-15-11	Update Survey, Order No. 2003362, SS-519b, Pg.1	Dmo
06-06-14	Update Survey, Order No. 2003362, SS-519b, Pg.1	Dmo
06-30-14	Update Survey, Order No. 2003362, SS-519b, Pg.1	Dmo

FILE NO. SD-1691 AJ

X:\Proj\SD365439\KENDALL TOWN & COUNTRY-BOUNDARY SURVEY\dwg\Boundary Survey 6-30-08.dwg

LEGEND:

AERIAL TARGET
ALUMINUM LIGHT POST
ALUMINUM LIGHT POST (SINGLE)
ALUMINUM LIGHT POST (DOUBLE)
ALUMINUM LIGHT POST (TRIPLE)
ALUMINUM LIGHT POST (QUAD)
ANCHOR/GUY WIRE
BACKFLOW PREVENTER ASSEMBLY
CABLE TELEVISION BOX
CATCH BASIN
CENTERLINE
CHECK VALVE ASSEMBLY
CIRCULAR DRAIN
COLUMN (CIRCULAR)
COLUMN (SQUARE)
CONCRETE LIGHT POLE
CONCRETE LIGHT POLE (DOUBLE)
CONCRETE POWER POLE
CONTROL POINT
CURB INLET
ELECTRIC BOX
ELECTRIC HAND HOLE
ELEVATIONS PER N.G.V.D.
FIRE HYDRANT
FLOW LINE
FORCE MAIN MANHOLE
FORCE MAIN VALVE
F.P.L. ELECTRIC MANHOLE
F.P.L. TRANSFORMER PAD
F.P.L. TRANSMISSION POLE
GAS METER
GAS PUMP
GAS VALVE
GREASE TRAP MANHOLE
GROUND LIGHTING
GUARD POST
IRRIGATION HAND HOLE
IRRIGATION VALVE
MAILBOX
MONITOR WELL
MONUMENT LINE
P-5 INLET
P-6 INLET
PARKING METER
PEDESTRIAN CROSSING SIGNAL
PERMANENT REFERENCE MONUMENT
POST INDICATOR VALVE
PRESSURE VACUUM BREAKER ASSEMBLY
PROPERTY LINE
SANITARY SEWER CLEANOUT
SANITARY SEWER MANHOLE
SIAMESE CONNECTION
SIGN POST
SPRINKLER PUMP
STANDPIPE
STORM DRAIN
STORM SEWER MANHOLE
STREET LIGHT HAND HOLE
SWALE INLET
TELEPHONE BOX (SOUTHERN BELL)
TELEPHONE HAND HOLE
TELEPHONE MANHOLE (SO. BELL)
TELEPHONE PAYPHONE
TRAFFIC HAND HOLE
TRAFFIC UTILITY BOX
TRAFFIC SIGNAL POST
UNDERGROUND UTILITY MARKER
UTILITY HAND HOLE
WATER MANHOLE
WATER METER
WATER VALVE
WOOD LIGHT POLE
WOOD POWER POLE
HANDICAP SYMBOL
PARKING BY PERMIT

R denotes RADIUS
D denotes DELTA ANGLE
L denotes ARC DISTANCE
T denotes TANGENT DISTANCE
PCP denotes PERMANENT CONTROL POINT
PRM denotes PERMANENT REFERENCE MONUMENT
OHW denotes OVERHEAD UTILITY WIRES
ORB denotes OFFICIAL RECORDS BOOK
PC denotes POINT OF CURVATURE
CBS denotes CONCRETE BLOCK STRUCTURE
CONC denotes CONCRETE
CLF denotes CHAINLINK FENCE
WF denotes WOOD FENCE
F.I.P. denotes FOUND IRON PIPE
S.I.P. denotes SET IRON PIPE & LB-87 CAP
F.N.D. denotes FOUND BRASS DISC & NAIL
S.N.D. denotes SET LB-87 BRASS DISC & NAIL
F.R.B. denotes FOUND 1/2" REBAR
S.R.B. denotes SET 1/2" REBAR, LB-87 CAP
CL. denotes CLEAR
ENC. denotes ENCROACHMENT
(m) denotes MULTIPLE
AF denotes ALUMINUM FENCE

(C) denotes CALCULATED DISTANCE
(D) denotes DEED DISTANCE
(M) denotes MEASURED DISTANCE
(R) denotes RECORD OR PLATTED DISTANCE
(PRO) denotes PRORATED DISTANCE

TREE DATA:

1. 24" Diameter Mahogany (Swietenia mahagoni)-----30' Canopy
2. 6" Diameter Mahogany (Swietenia mahagoni)-----12' Canopy
3. 6" Diameter Mahogany (Swietenia mahagoni)-----12' Canopy
4. 24" Diameter Black Olive (Bucida buceras)-------25' Canopy
5. 24" Diameter Mahogany (Swietenia mahagoni)-----30' Canopy
6. 6" Diameter Mahogany (Swietenia mahagoni)-----12' Canopy
7. 12" Diameter Black Olive (Bucida buceras)-------21' Canopy
8. 12" Diameter Black Olive (Bucida buceras)-------20' Canopy
9. 6" Diameter Mahogany (Swietenia mahagoni)-----10' Canopy
10. 12" Diameter Black Olive (Bucida buceras)-------20' Canopy
11. 24" Diameter Mahogany (Swietenia mahagoni)-----30' Canopy
12. 6" Diameter Mahogany (Swietenia mahagoni)-----10' Canopy
13. 24" Diameter Mahogany (Swietenia mahagoni)-----30' Canopy
14. 6" Diameter Mahogany (Swietenia mahagoni)-----10' Canopy
15. 6" Diameter Mahogany (Swietenia mahagoni)-----10' Canopy
16. 6" Diameter Mahogany (Swietenia mahagoni)-----10' Canopy
17. 6" Diameter Mahogany (Swietenia mahagoni)-----10' Canopy
18. 6" Diameter Mahogany (Swietenia mahagoni)-----10' Canopy
19. 14" Diameter Oak (Quercus virginiana)----------30' Canopy
20. 14" Diameter Oak (Quercus virginiana)----------30' Canopy
21. 14" Diameter Oak (Quercus virginiana)----------30' Canopy
22. 14" Diameter Oak (Quercus virginiana)----------30' Canopy
23. 3" Diameter Oak (Quercus virginiana)----------6' Canopy
24. 3" Diameter Oak (Quercus virginiana)----------6' Canopy
25. 3" Diameter Oak (Quercus virginiana)----------6' Canopy
26. 3" Diameter Oak (Quercus virginiana)----------6' Canopy
27. 3" Diameter Oak (Quercus virginiana)----------6' Canopy
28. 3" Diameter Oak (Quercus virginiana)----------6' Canopy
29. 3" Diameter Oak (Quercus virginiana)----------6' Canopy
30. 3" Diameter Oak (Quercus virginiana)----------6' Canopy
31. 12" Diameter Oak (Quercus virginiana)----------20' Canopy
32. 14" Diameter Oak (Quercus virginiana)----------30' Canopy
33. 14" Diameter Oak (Quercus virginiana)----------30' Canopy
34. 4" Diameter Oak (Quercus virginiana)----------10' Canopy
35. 3" Diameter Oak (Quercus virginiana)----------8' Canopy
36. 3" Diameter Oak (Quercus virginiana)----------8' Canopy
37. 14" Diameter Oak (Quercus virginiana)----------25' Canopy
38. 14" Diameter Oak (Quercus virginiana)----------25' Canopy
39. 3" Diameter Oak (Quercus virginiana)----------8' Canopy
40. 15" Diameter Oak (Quercus virginiana)----------30' Canopy
41. 15" Diameter Oak (Quercus virginiana)----------30' Canopy
42. 13" Diameter Oak (Quercus virginiana)----------20' Canopy
43. 3" Diameter Oak (Quercus virginiana)----------10' Canopy
44. 3" Diameter Oak (Quercus virginiana)----------10' Canopy
45. 3" Diameter Oak (Quercus virginiana)----------10' Canopy
46. 14" Diameter Oak (Quercus virginiana)----------30' Canopy
47. 12" Diameter Oak (Quercus virginiana)----------20' Canopy
48. 3" Diameter Oak (Quercus virginiana)----------10' Canopy
49. 14" Diameter Oak (Quercus virginiana)----------30' Canopy
50. 13" Diameter Oak (Quercus virginiana)----------30' Canopy
51. 13" Diameter Oak (Quercus virginiana)----------20' Canopy
52. 30" Diameter Benjamin Fig (Ficus benjamina)----50' Canopy
53. 10" Diameter Oak (Quercus virginiana)----------25' Canopy
54. 12" Diameter Oak (Quercus virginiana)----------20' Canopy
55. 17" Diameter Black Olive (Bucida buceras)------30' Canopy
56. 18" Diameter Black Olive (Bucida buceras)------40' Canopy
57. 18" Diameter Black Olive (Bucida buceras)------40' Canopy
58. 14" Diameter Gumbo Limbo (Bursera simaruba)---25' Canopy
59. 17" Diameter Black Olive (Bucida buceras)------30' Canopy
60. 17" Diameter Oak (Quercus virginiana)----------40' Canopy
61. 8" Diameter Oak (Quercus virginiana)----------8' Canopy
62. 16" Diameter Oak (Quercus virginiana)----------40' Canopy
63. 10" Diameter Oak (Quercus virginiana)----------20' Canopy
64. 18" Diameter Oak (Quercus virginiana)----------40' Canopy
65. 14" Diameter Oak (Quercus virginiana)----------30' Canopy
66. 13" Diameter Oak (Quercus virginiana)----------25' Canopy
67. 3" Diameter Oak (Quercus virginiana)----------10' Canopy
68. 12" Diameter Oak (Quercus virginiana)----------30' Canopy
69. 12" Diameter Oak (Quercus virginiana)----------30' Canopy
70. 12" Diameter Oak (Quercus virginiana)----------30' Canopy
71. 12" Diameter Oak (Quercus virginiana)----------30' Canopy
72. 3" Diameter Oak (Quercus virginiana)----------10' Canopy
73. 18" Diameter Oak (Quercus virginiana)----------30' Canopy
74. 20" Diameter Oak (Quercus virginiana)----------36' Canopy
75. 13" Diameter Oak (Quercus virginiana)----------30' Canopy
76. 3" Diameter Oak (Quercus virginiana)----------10' Canopy
77. 3" Diameter Oak (Quercus virginiana)----------10' Canopy
78. 12" Diameter Oak (Quercus virginiana)----------25' Canopy
79. 13" Diameter Oak (Quercus virginiana)----------30' Canopy
80. 3" Diameter Oak (Quercus virginiana)----------10' Canopy
81. 3" Diameter Oak (Quercus virginiana)----------10' Canopy
82. 13" Diameter Oak (Quercus virginiana)----------25' Canopy
83. 13" Diameter Oak (Quercus virginiana)----------25' Canopy
84. 13" Diameter Oak (Quercus virginiana)----------25' Canopy
85. 13" Diameter Oak (Quercus virginiana)----------25' Canopy
86. 13" Diameter Oak (Quercus virginiana)----------25' Canopy
87. 13" Diameter Oak (Quercus virginiana)----------25' Canopy
88. 38" Diameter Benjamin Fig (Ficus benjamina)----60' Canopy
89. 3" Diameter Oak (Quercus virginiana)----------10' Canopy
90. 3" Diameter Oak (Quercus virginiana)----------10' Canopy
91. 4" Diameter Oak (Quercus virginiana)----------13' Canopy
92. Tree Removed
93. 4" Diameter Oak (Quercus virginiana)----------9.5' Canopy
94. Tree Removed
95. Tree Removed
96. Tree Removed
97. Tree Removed
98. Tree Removed
99. Tree Removed
100. Tree Removed
101. Tree Removed
102. Tree Removed
103. Tree Removed
104. Tree Removed
105. 8" Diameter Royal Palm(m) (Roystonea elata)---15' Canopy
106. 24" Diameter Black Olive (Bucida buceras)------50' Canopy
107. 11" Diameter Black Olive (Bucida buceras)------20' Canopy
108. 12" Diameter Black Olive (Bucida buceras)------23' Canopy
109. 12" Diameter Silver Trumpet (Tabebuia argenta)---15' Canopy
110. 12" Diameter Silver Trumpet (Tabebuia argenta)---20' Canopy
111. Tree Removed
112. 14" Diameter Oak (Quercus virginiana)----------30' Canopy
113. 15" Diameter Oak (Quercus virginiana)----------32' Canopy
114. 19" Diameter Oak (Quercus virginiana)----------40' Canopy
115. 9" Diameter Oak (Quercus virginiana)----------16' Canopy
116. 14" Diameter Oak (Quercus virginiana)----------30' Canopy
117. 14" Diameter Oak (Quercus virginiana)----------30' Canopy
118. 54" Diameter Benjamin Fig (Ficus benjamina)-----20' Canopy
120. 3" Diameter Oak (Quercus virginiana)----------8' Canopy
121. 12" Diameter Oak (Quercus virginiana)----------25' Canopy
122. 12" Diameter Oak (Quercus virginiana)----------25' Canopy
123. 3" Diameter Oak (Quercus virginiana)----------10' Canopy
124. 3" Diameter Oak (Quercus virginiana)----------10' Canopy
125. 3" Diameter Oak (Quercus virginiana)----------10' Canopy
126. 3" Diameter Oak (Quercus virginiana)----------10' Canopy
127. 8" Diameter Oak (Quercus virginiana)----------20' Canopy
128. 12" Diameter Oak (Quercus virginiana)----------25' Canopy
129. 12" Diameter Oak (Quercus virginiana)----------30' Canopy
130. 12" Diameter Oak (Quercus virginiana)----------25' Canopy
131. 12" Diameter Oak (Quercus virginiana)----------25' Canopy
132. 8" Diameter Oak (Quercus virginiana)----------15' Canopy
133. 14" Diameter Oak (Quercus virginiana)----------30' Canopy
134. 16" Diameter Oak (Quercus virginiana)----------38' Canopy
135. 13" Diameter Oak (Quercus virginiana)----------25' Canopy
136. 4" Diameter Oak (Quercus virginiana)----------10' Canopy
137. 4" Diameter Oak (Quercus virginiana)----------10' Canopy
138. 4" Diameter Oak (Quercus virginiana)----------10' Canopy
139. 3" Diameter Oak (Quercus virginiana)----------10' Canopy
140. 14" Diameter Oak (Quercus virginiana)----------30' Canopy
141. 12" Diameter Oak (Quercus virginiana)----------20' Canopy
142. 3" Diameter Oak (Quercus virginiana)-----------10' Canopy
143. 20" Diameter Black Olive (Bucida buceras)-------25' Canopy
144. 3" Diameter Oak (Quercus virginiana)-----------10' Canopy
145. 10" Diameter Queen Palm (Syagrus ronanzoffiana)-25' Canopy
146. 10" Diameter Queen Palm (Syagrus ronanzoffiana)-20' Canopy
147. 10" Diameter Queen Palm (Syagrus ronanzoffiana)-25' Canopy
148. 12" Diameter Silvet Trumpet (Tabebuia argentea)--20' Canopy
149. 12" Diameter Silvet Trumpet (Tabebuia argentea)--20' Canopy
150. 22" Diameter Silvet Trumpet (Tabebuia argentea)--20' Canopy
151. 18" Diameter Cuban Royal Palm (Roystonea regia)-20' Canopy
152. 18" Diameter Cuban Royal Palm (Roystonea regia)-20' Canopy
153. 18" Diameter Cuban Royal Palm (Roystonea regia)-20' Canopy
154. 18" Diameter Cuban Royal Palm (Roystonea regia)-20' Canopy
155. 18" Diameter Cuban Royal Palm (Roystonea regia)-20' Canopy
156. 18" Diameter Cuban Royal Palm (Roystonea regia)-20' Canopy
157. 18" Diameter Cuban Royal Palm (Roystonea regia)-20' Canopy
158. 18" Diameter Cuban Royal Palm (Roystonea regia)-20' Canopy
159. 18" Diameter Cuban Royal Palm (Roystonea regia)-20' Canopy
160. 5" Diameter Manila Palm (Veitchia merrillii)------8' Canopy (2 Trees)
161. 5" Diameter Manila Palm (Veitchia merrillii)------8' Canopy (2 Trees)
162. 22" Diameter Cuban Royal Palm (Roystonea regia)--10' Canopy
163. 22" Diameter Cuban Royal Palm (Roystonea regia)--10' Canopy
164. 12" Diameter Coconut Palm (Cocos nucifera)------25' Canopy
165. 12" Diameter Coconut Palm (Cocos nucifera)------25' Canopy
166. Tree Removed
167. Tree Removed
168. Tree Removed
169. Tree Removed
170. 12" Diameter Coconut Palm (Cocos nucifera)---------25' Canopy
171. 12" Diameter Coconut Palm (Cocos nucifera)---------25' Canopy
172. 12" Diameter Coconut Palm (Cocos nucifera)---------25' Canopy
173. 12" Diameter Coconut Palm (Cocos nucifera)---------25' Canopy
174. 12" Diameter Coconut Palm (Cocos nucifera)---------25' Canopy
175. 12" Diameter Coconut Palm (Cocos nucifera)---------25' Canopy
176. 12" Diameter Triangle Palm (Neodypsis decaryi)--------10' Canopy
177. 4" Diameter Thatch Palm (Phoenix radiata)-----------4' Canopy
178. 8" Diameter Solitaire Palm (Ptychosperma elegans)----15' Canopy
179. 8" Diameter Solitaire Palm (Ptychosperma elegans)----15' Canopy
180. 8" Diameter Solitaire Palm (Ptychosperma elegans)----15' Canopy
181. 8" Diameter Solitaire Palm (Ptychosperma elegans)----15' Canopy
182. 3" Diameter Pigeon Plum (Coccoloba diversifolia)------5' Canopy
183. 3" Diameter Pigeon Plum (Coccoloba diversifolia)------5' Canopy
184. 3" Diameter Pigeon Plum (Coccoloba diversifolia)------5' Canopy
185. 22" Diameter Royal Palm (Roystonea elata)----------10' Canopy
186. 22" Diameter Royal Palm (Roystonea elata)----------10' Canopy
187. 22" Diameter Royal Palm (Roystonea elata)----------10' Canopy
188. 22" Diameter Royal Palm (Roystonea elata)----------10' Canopy
189. 8" Diameter Hurricane Palm (Dictyosperma albums)-----5' Canopy
190. 8" Diameter Hurricane Palm (Dictyosperma albums)-----5' Canopy
191. 9" Diameter Oak (Quercus virginiana)--------------25' Canopy
192. 17" Diameter Oak (Quercus virginiana)--------------30' Canopy
193. 9" Diameter Oak (Quercus virginiana)---------------20' Canopy
194. 8" Diameter Oak (Quercus virginiana)---------------20' Canopy
195. 8" Diameter Oak (Quercus virginiana)---------------20' Canopy
196. 15" Diameter Oak (Quercus virginiana)---------------20' Canopy
197. 14" Diameter Oak (Quercus virginiana)---------------20' Canopy
198. 14" Diameter Oak (Quercus virginiana)---------------20' Canopy
199. 7" Diameter Oak (Quercus virginiana)---------------17' Canopy
200. 10" Diameter Oak (Quercus virginiana)---------------18' Canopy
201. 12" Diameter Oak (Quercus virginiana)---------------20' Canopy
202. 10" Diameter Oak (Quercus virginiana)---------------20' Canopy
203. 24" Diameter Christmas Palm(m) (Veitchia merrillii)-----8' Canopy
204. 24" Diameter Christmas Palm(m) (Veitchia merrillii)-----8' Canopy
205. 24" Diameter Christmas Palm(m) (Veitchia merrillii)-----8' Canopy
206. 24" Diameter Christmas Palm(m) (Veitchia merrillii)-----8' Canopy
207 2" Diameter Cuban Royal Palm (Roystonea regia)-----12' Canopy
208 2" Diameter Cuban Royal Palm (Roystonea regia)-----12' Canopy
209 2" Diameter Cuban Royal Palm (Roystonea regia)-----12' Canopy
210. 12" Diameter Oak (Quercus virginiana)-------------20' Canopy
211. 10" Diameter Oak (Quercus virginiana)-------------20' Canopy
212. 14" Diameter Oak (Quercus virginiana)-------------30' Canopy
213. 4" Diameter Oak (Quercus virginiana)-------------3' Canopy
214. 26" Diameter Strangler Fig (Ficus aurea)-----------31' Canopy
215. 60" Diameter Strangler Fig (Ficus aurea)-----------40' Canopy
216. 12" Diameter Cabbage Palm (Sabal palmetto)---------15' Canopy
217. 12" Diameter Cabbage Palm (Sabal palmetto)---------15' Canopy
218. 24" Diameter Oak (Quercus virginiana)-------------40' Canopy
219. 24" Diameter Oak (Quercus virginiana)-------------40' Canopy
220. 4" Diameter Oak (Quercus virginiana)-------------10' Canopy
221. 8" Diameter Oak (Quercus virginiana)-------------25' Canopy
222. 5" Diameter Oak (Quercus virginiana)------------- 6' Canopy
223. 5" Diameter Oak (Quercus virginiana)-------------6' Canopy
224. 6" Diameter Latan Palm (Latania sp.)-------------10' Canopy
225. 18" Diameter Date Palm (Copernicia sp.)-------------15' Canopy
226. 6" Diameter Chinese Fan Palm (Livestona chinensis)-----4' Canopy
227. 6" Diameter Chinese Fan Palm (Livestona chinensis)-----4' Canopy
228. 6" Diameter Chinese Fan Palm (Livestona chinensis)-----4' Canopy
229. 18" Diameter Date Palm (Copernicia sp.)-------------15' Canopy
230. 18" Diameter Date Palm (Copernicia sp.)-------------15' Canopy
231. 6" Diameter Chinese Fan Palm (Livestona chinensis)-----4' Canopy
232. 6" Diameter Chinese Fan Palm (Livestona chinensis)----4' Canopy
233. 6" Diameter Chinese Fan Palm (Livestona chinensis)----4' Canopy
234. 6" Diameter Latan Palm (Latania sp.)-------------10' Canopy
235. 4" Diameter Thatch Palm (Thrinax radiata)-----------4' Canopy
236. 10" Diameter Date Palm (Phoenix medjool)-----------10' Canopy
237. 10" Diameter Cabbage Palm (Sabal palmetto)---------10' Canopy
238. 10" Diameter Cuban Royal Palm (Roystonea regi-------10' Canopy
239. 16" Diameter Cuban Royal Palm (Roystonea regia)------12' Canopy
240. 18" Diameter Cuban Royal Palm (Roystonea regia)------12' Canopy
241. 16" Diameter Cuban Royal Palm (Roystonea regia)------12' Canopy
242. 14" Diameter Cuban Royal Palm (Roystonea regia)------12' Canopy
243. 16" Diameter Cuban Royal Palm (Roystonea regia)------12' Canopy
244. 16" Diameter Cuban Royal Palm (Roystonea regia)------12' Canopy
245. 16" Diameter Cuban Royal Palm (Roystonea regia)------12' Canopy
246. 16" Diameter Cuban Royal Palm (Roystonea regia)------12' Canopy
247. 16" Diameter Cuban Royal Palm (Roystonea regia)------12' Canopy
248. 16" Diameter Cuban Royal Palm (Roystonea regia)------12' Canopy
248. 16" Diameter Cuban Royal Palm (Roystonea regia)------12' Canopy
249. 16" Diameter Cuban Royal Palm (Roystonea regia)------12' Canopy
250. 10" Diameter Cuban Royal Palm (Roystonea regia)------10' Canopy
251. 10" Diameter Cuban Royal Palm (Roystonea regia)------10' Canopy
252. 5" Diameter Oak (Quercus virginiana)-------------8' Canopy
253. 5" Diameter Oak (Quercus virginiana)-------------8' Canopy
254. 5" Diameter Oak (Quercus virginiana)-------------8' Canopy
255. 5" Diameter Oak (Quercus virginiana)-------------8' Canopy
256. 5" Diameter Oak (Quercus virginiana)-------------8' Canopy
257. 5" Diameter Oak (Quercus virginiana)-------------8' Canopy
258. 5" Diameter Oak (Quercus virginiana)-------------8' Canopy
259. 5" Diameter Oak (Quercus virginiana)-------------8' Canopy
260. 5" Diameter Oak (Quercus virginiana)-------------8' Canopy
261. 5" Diameter Oak (Quercus virginiana)-------------8' Canopy
262. 5" Diameter Oak (Quercus virginiana)-------------8' Canopy
263. 5" Diameter Oak (Quercus virginiana)-------------8' Canopy
264. 5" Diameter Oak (Quercus virginiana)-------------5' Canopy
265. 14" Diameter Pigeon Plum (Coccoloba diversifolia)-------5' Canopy
266. 14" Diameter Pigeon Plum (Coccoloba diversifolia)-------5' Canopy
267. 14" Diameter Pigeon Plum (Coccoloba diversifolia)-------5' Canopy
268. 14" Diameter Pigeon Plum (Coccoloba diversifolia)-------5' Canopy
269. 5" Diameter Christmas Palm (Veitchia merrillii)---------10' Canopy (Multiple Trunk)
270. 5" Diameter Christmas Palm (Veitchia merrillii)--------5' Canopy (Multiple Trunk)
271. 8" Diameter Cabbage Palm (Sabal palmetto)---------10' Canopy
272. 8" Diameter Cabbage Palm (Sabal palmetto)---------10' Canopy
273. 8" Diameter Cabbage Palm (Sabal palmetto)---------10' Canopy
274. 8" Diameter Cabbage Palm (Sabal palmetto)---------10' Canopy
275. 8" Diameter Cabbage Palm (Sabal palmetto)---------10' Canopy
276. 8" Diameter Cabbage Palm (Sabal palmetto)---------10' Canopy
277. 8" Diameter Cabbage Palm (Sabal palmetto)---------10' Canopy
278. 2" Diameter Unknown Tree (No Leaves)-------------0' Canopy
279. 4" Diameter Oak (Quercus virginiana)-------------6' Canopy
280. 12" Diameter Coconut Palm (Cocos nucifera)---------25' Canopy
281. 12" Diameter Coconut Palm (Cocos nucifera)---------25' Canopy
282. 12" Diameter Coconut Palm (Cocos nucifera)---------25' Canopy
283. 12" Diameter Coconut Palm (Cocos nucifera)---------25' Canopy
284. 12" Diameter Coconut Palm (Cocos nucifera)---------25' Canopy
285. 12" Diameter Coconut Palm (Cocos nucifera)---------25' Canopy
286. 12" Diameter Coconut Palm (Cocos nucifera)---------25' Canopy
287. 12" Diameter Coconut Palm (Cocos nucifera)---------25' Canopy
288. 12" Diameter Coconut Palm (Cocos nucifera)---------25' Canopy
289. 12" Diameter Coconut Palm (Cocos nucifera)---------25' Canopy
290. 12" Diameter Coconut Palm (Cocos nucifera)---------25' Canopy
291. 9" Diameter Coconut Palm (Cocos nucifera)---------20' Canopy
292. Tree Removed
293. 12" Diameter Coconut Palm (Cocos nucifera)---------25' Canopy
294. 12" Diameter Coconut Palm (Cocos nucifera)---------20' Canopy
295. 12" Diameter Coconut Palm (Cocos nucifera)---------20' Canopy
296. 4" Diameter Oak (Quercus virginiana)------------- 6' Canopy
297. 12" Diameter Coconut Palm (Cocos nucifera)---------20' Canopy
298. 8" Diameter Coconut Palm (Cocos nucifera)---------20' Canopy
299. 8" Diameter Coconut Palm (Cocos nucifera)---------20' Canopy
300. 8" Diameter Coconut Palm (Cocos nucifera)---------20' Canopy
301. 12" Diameter Date Palm (Phoenix medjool)-----------10' Canopy
302. 12" Diameter Cuban Royal Palm (Roystonea regia)------10' Canopy
303. 10" Diameter Cuban Royal Palm (Roystonea regia)------10' Canopy
304. 10" Diameter Cuban Royal Palm (Roystonea regia)------10' Canopy
305. 10" Diameter Cuban Royal Palm (Roystonea regia)------10' Canopy
306. 10" Diameter Cuban Royal Palm (Roystonea regia)------10' Canopy
307. 10" Diameter Cuban Royal Palm (Roystonea regia)------10' Canopy
308. 9" Diameter Cabbage Palm (Sabal palmetto)---------25' Canopy
309. 9" Diameter Cabbage Palm (Sabal palmetto)---------25' Canopy
310. 9" Diameter Cabbage Palm (Sabal palmetto)---------20' Canopy
311. 9" Diameter Cabbage Palm (Sabal palmetto)---------15' Canopy
312. 9" Diameter Cabbage Palm (Sabal palmetto)---------20' Canopy
313. 9" Diameter Cabbage Palm (Sabal palmetto)---------15' Canopy
314. 9" Diameter Cabbage Palm (Sabal palmetto)---------15' Canopy
315. 9" Diameter Cabbage Palm (Sabal palmetto)---------15' Canopy
316. 9" Diameter Cabbage Palm (Sabal palmetto)---------15' Canopy
317. 9" Diameter Cabbage Palm (Sabal palmetto)---------15' Canopy
318. 9" Diameter Cabbage Palm (Sabal palmetto)---------15' Canopy
319. 9" Diameter Cabbage Palm (Sabal palmetto)---------15' Canopy
320. 9" Diameter Cabbage Palm (Sabal palmetto)---------15' Canopy
321. 8" Diameter Queen Palm (Syagrus romanzoffiana)-------25' Canopy
322. 10" Diameter Queen Palm (Syagrus romanzoffiana)------25' Canopy
323. 9" Diameter Queen Palm (Syagrus romanzoffiana)-------18' Canopy
324. 9" Diameter Queen Palm (Syagrus romanzoffiana)-------18' Canopy
325. 9" Diameter Queen Palm (Syagrus romanzoffiana)------12' Canopy
326. 8" Diameter Queen Palm (Syagrus romanzoffiana)------25' Canopy
327. 8" Diameter Queen Palm (Syagrus romanzoffiana)------20' Canopy
328. 8" Diameter Queen Palm (Syagrus romanzoffiana)------20' Canopy
329. 9" Diameter Queen Palm (Syagrus romanzoffiana)------25' Canopy
330. 9" Diameter Queen Palm (Syagrus romanzoffiana)------12' Canopy
331. 4" Diameter Oak (Quercus virginiana)---------------6' Canopy
332. 4" Diameter Oak (Quercus virginiana)---------------6' Canopy
333. 4" Diameter Oak (Quercus virginiana)---------------6' Canopy
334. 4" Diameter Oak (Quercus virginiana)---------------6' Canopy
335. 10" Diameter Traveler's Tree (Ravenala madagascariensis)--10' Canopy
336. 15" Diameter Queen Palm (Syagrus romanzoffiana)------16' Canopy
337. 8" Diameter Queen Palm (Syagrus romanzoffiana)------15' Canopy
338. 9" Diameter Coconut Palm (Cocos nucifera)----------16' Canopy
339. 9" Diameter Coconut Palm (Cocos nucifera)----------25' Canopy
340. 9" Diameter Coconut Palm (Cocos nucifera)----------20' Canopy
341. 9" Diameter Coconut Palm (Cocos nucifera)----------20' Canopy
342. 9" Diameter Coconut Palm (Cocos nucifera)----------20' Canopy
343. 12" Diameter Cabbage Palm (Sabal palmetto)----------20' Canopy
344. 12" Diameter Cabbage Palm (Sabal palmetto)----------20' Canopy
345. 12" Diameter Cabbage Palm (Sabal palmetto)----------20' Canopy
346. 12" Diameter Cabbage Palm (Sabal palmetto)----------20' Canopy
347. 12" Diameter Cabbage Palm (Sabal palmetto)----------20' Canopy
348. 12" Diameter Cabbage Palm (Sabal palmetto)----------20' Canopy
349. 10" Diameter Solitaire Palm (Ptychosperma elegans)------10' Canopy
350. 10" Diameter Solitaire Palm (Ptychosperma elegans)------10' Canopy
351. Tree Removed
352. Tree Removed
353. 9" Diameter Queen Palm (Syagrus romanzoffiana)------15' Canopy
354. 4" Diameter Christmas Palm(m) (Veitchia merrillii)------12' Canopy
355. 4" Diameter Christmas Palm(m) (Veitchia merrillii)------12' Canopy
356. 4" Diameter Christmas Palm(m) (Veitchia merrillii)------12' Canopy
357. 8" Diameter Queen Palm (Syagrus romanzoffiana)-------15' Canopy
358. 8" Diameter Queen Palm (Syagrus romanzoffiana)-------15' Canopy
359. 4" Diameter Pygmy Date Palm (Phoenix roebelenii)-------4' Canopy
360. 4" Diameter Pygmy Date Palm (Phoenix roebelenii)-------4' Canopy
361. 22" Diameter Black Olive (Bucida buceras)------------35' Canopy
362. 24" Diameter Black Olive (Bucida buceras)------------35' Canopy
363. 24" Diameter Black Olive (Bucida buceras)------------35' Canopy
364. 24" Diameter Black Olive (Bucida buceras)------------35' Canopy
365. 24" Diameter Black Olive (Bucida buceras)------------30' Canopy
366. 24" Diameter Black Olive (Bucida buceras)------------20' Canopy
367. 24" Diameter Black Olive (Bucida buceras)------------20' Canopy
368. 30" Diameter Black Olive (Bucida buceras)------------25' Canopy
369. 12" Diameter Black Olive (Bucida buceras)------------30' Canopy
370. 24" Diameter Black Olive (Bucida buceras)------------30' Canopy
371. 18" Diameter Black Olive (Bucida buceras)------------35' Canopy
372. 6" Diameter Thatch Palm (Thrinax radiata)----------4' Canopy
373. 6" Diameter Thatch Palm (Thrinax radiata)----------4' Canopy
374. 12" Diameter Coconut Palm (Cocos nucifera)---------15' Canopy
375. 12" Diameter Coconut Palm (Cocos nucifera)---------15' Canopy
376. 12" Diameter Cabbage Palm (Sabal palmetto)---------15' Canopy
377. 12" Diameter Cabbage Palm (Sabal palmetto)---------15' Canopy
378. 9" Diameter Cabbage Palm (Sabal palmetto)---------25' Canopy
379. 9" Diameter Cabbage Palm (Sabal palmetto)---------20' Canopy
380. 9" Diameter Cabbage Palm (Sabal palmetto)---------20' Canopy
381. 9" Diameter Cabbage Palm (Sabal palmetto)---------25' Canopy
382. 9" Diameter Cabbage Palm (Sabal palmetto)---------20' Canopy
383. 9" Diameter Cabbage Palm (Sabal palmetto)---------20' Canopy
384. 12" Diameter Coconut Palm (Cocos nucifera)---------25' Canopy
385. 14" Diameter Black Olive (Bucida buceras)-----------25' Canopy
386. 4" Diameter Queen Palm (Arecastrum romanzoffianum)---8' Canopy
387. 4" Diameter Queen Palm (Arecastrum romanzoffianum)---8' Canopy
388. 10" Diameter Coconut Palm (Cocos nucifera)---------25' Canopy
389. 12" Diameter Coconut Palm (Cocos nucifera)---------35' Canopy
390. 12" Diameter Coconut Palm (Cocos nucifera)---------35' Canopy
391. 12" Diameter Coconut Palm (Cocos nucifera)---------35' Canopy
392. 12" Diameter Coconut Palm (Cocos nucifera)---------35' Canopy
393. 12" Diameter Coconut Palm (Cocos nucifera)---------35' Canopy
394. 4" Diameter Oak (Quercus virginiana)--------------6' Canopy
395. 4" Diameter Oak (Quercus virginiana)--------------6' Canopy
396. 4" Diameter Oak (Quercus virginiana)--------------6' Canopy
397. 4" Diameter Japanese Fern (Filicium decipiens)--------8' Canopy
398. 4" Diameter Japanese Fern (Filicium decipiens)--------8' Canopy
399. 2" Diameter Royal Palm (Roystonea elata)-----------15' Canopy
400. 5" Diameter Oak (Quercus virginiana)--------------10' Canopy
401. 5" Diameter Oak (Quercus virginiana)--------------10' Canopy
402. 9" Diameter Pigeon Plum (Coccoloba diversifolia)-------12' Canopy
403. 5" Diameter Oak (Quercus virginiana)--------------8' Canopy
404. 12" Diameter Cuban Royal Palm (Roystonea regia)------12' Canopy
405. 12" Diameter Cuban Royal Palm (Roystonea regia)------12' Canopy
406. 12" Diameter Cuban Royal Palm (Roystonea regia)------12' Canopy
407. 4" Diameter Christmas Palm(m) (Veitchia merrillii)-----10' Canopy
408. 4" Diameter Christmas Palm(m) (Veitchia merrillii)-----10' Canopy
409. 4" Diameter Christmas Palm(m) (Veitchia merrillii)-----10' Canopy
410. 12" Diameter Cuban Royal Palm (Roystonea regia)------12' Canopy
411. 3" Diameter Pigeon Plum (Coccoloba diversifolia)-------8' Canopy
412. 3" Diameter Pigeon Plum (Coccoloba diversifolia)-------8' Canopy
413. 3" Diameter Pigeon Plum (Coccoloba diversifolia)-------8' Canopy
414. 3" Diameter Pigeon Plum (Coccoloba diversifolia)-------8' Canopy
415. 3" Diameter Pigeon Plum (Coccoloba diversifolia)-------8' Canopy
416. 3" Diameter Pigeon Plum (Coccoloba diversifolia)-------8' Canopy
417. 3" Diameter Pigeon Plum (Coccoloba diversifolia)-------8' Canopy
418. 3" Diameter Pigeon Plum (Coccoloba diversifolia)-------8' Canopy
419. 3" Diameter Pigeon Plum (Coccoloba diversifolia)-------8' Canopy
420. 3" Diameter Pigeon Plum (Coccoloba diversifolia)-------8' Canopy
421. 3" Diameter Pigeon Plum (Coccoloba diversifolia)-------8' Canopy
422. 3" Diameter Pigeon Plum (Coccoloba diversifolia)-------8' Canopy
423. 3" Diameter Pigeon Plum (Coccoloba diversifolia)-------8' Canopy
424. 3" Diameter Pigeon Plum (Coccoloba diversifolia)-------8' Canopy
425. 3" Diameter Pigeon Plum (Coccoloba diversifolia)-------8' Canopy
426. 3" Diameter Pigeon Plum (Coccoloba diversifolia)-------8' Canopy
427. 3" Diameter Pigeon Plum (Coccoloba diversifolia)-------8' Canopy
428. 12" Diameter Cuban Royal Palm (Roystonea regia)-------12' Canopy
429. 12" Diameter Cuban Royal Palm (Roystonea regia)-------12' Canopy
430. 12" Diameter Cuban Royal Palm (Roystonea regia)-------12' Canopy
431. 12" Diameter Cuban Royal Palm (Roystonea regia)-------12' Canopy
432. 4" Diameter Christmas Palm(m) (Veitchia merrillii)------10' Canopy
433. 4" Diameter Christmas Palm(m) (Veitchia merrillii)------10' Canopy
434. 4" Diameter Christmas Palm(m) (Veitchia merrillii)------10' Canopy
435. 4" Diameter Christmas Palm(m) (Veitchia merrillii)------10' Canopy
436. 4" Diameter Christmas Palm(m) (Veitchia merrillii)------10' Canopy
437. 4" Diameter Christmas Palm(m) (Veitchia merrillii)------10' Canopy
438. 4" Diameter Christmas Palm(m) (Veitchia merrillii)------10' Canopy
439. 4" Diameter Christmas Palm(m) (Veitchia merrillii)------10' Canopy
440. 4" Diameter Christmas Palm(m) (Veitchia merrillii)------10' Canopy
441. 3" Diameter Pigeon Plum (Coccoloba diversifolia)--------6' Canopy
442. 3" Diameter Pigeon Plum (Coccoloba diversifolia)--------6' Canopy
443. 3" Diameter Pigeon Plum (Coccoloba diversifolia)--------6' Canopy
444. 3" Diameter Pigeon Plum (Coccoloba diversifolia)--------6' Canopy
445. 3" Diameter Pigeon Plum (Coccoloba diversifolia)--------6' Canopy
446. 3" Diameter Pigeon Plum (Coccoloba diversifolia)--------6' Canopy
447. 3" Diameter Pigeon Plum (Coccoloba diversifolia)--------6' Canopy
448. 3" Diameter Pigeon Plum (Coccoloba diversifolia)--------6' Canopy
449. 3" Diameter Pigeon Plum (Coccoloba diversifolia)--------6' Canopy
450. 3" Diameter Pigeon Plum (Coccoloba diversifolia)--------6' Canopy
451. 3" Diameter Pigeon Plum (Coccoloba diversifolia)--------6' Canopy
452. 3" Diameter Pigeon Plum (Coccoloba diversifolia)--------6' Canopy
453. 3" Diameter Pigeon Plum (Coccoloba diversifolia)--------6' Canopy
454. 3" Diameter Pigeon Plum (Coccoloba diversifolia)--------6' Canopy
455. 3" Diameter Pigeon Plum (Coccoloba diversifolia)--------6' Canopy
456. 3" Diameter Pigeon Plum (Coccoloba diversifolia)--------6' Canopy
457. 8" Diameter Solitaire Palm (Ptychosperma elegans)------12' Canopy
458. 8" Diameter Solitaire Palm (Ptychosperma elegans)------12' Canopy
459. 8" Diameter Solitaire Palm (Ptychosperma elegans)------12' Canopy
460. 8" Diameter Solitaire Palm (Ptychosperma elegans)------12' Canopy
461. 8" Diameter Solitaire Palm (Ptychosperma elegans)------12' Canopy
462. 8" Diameter Solitaire Palm (Ptychosperma elegans)------12' Canopy
463. 8" Diameter Solitaire Palm (Ptychosperma elegans)------12' Canopy
464. 8" Diameter Solitaire Palm (Ptychosperma elegans) ------ 12' Canopy
465. 3" Diameter Pigeon Plum (Coccoloba diversifolia) ------- 6' Canopy
466. 3" Diameter Pigeon Plum (Coccoloba diversifolia) ------- 6' Canopy
467. 3" Diameter Pigeon Plum (Coccoloba diversifolia) ------- 6' Canopy
468. 3" Diameter Pigeon Plum (Coccoloba diversifolia) ------- 6' Canopy
469. 3" Diameter Pigeon Plum (Coccoloba diversifolia) ------- 6' Canopy
470. 3" Diameter Pigeon Plum (Coccoloba diversifolia) ------- 6' Canopy
471. 3" Diameter Pigeon Plum (Coccoloba diversifolia) ------- 6' Canopy
472. 3" Diameter Pigeon Plum (Coccoloba diversifolia) ------- 6' Canopy
473. 3" Diameter Pigeon Plum (Coccoloba diversifolia) ------- 6' Canopy
474. 3" Diameter Pigeon Plum (Coccoloba diversifolia) ------- 6' Canopy
475. 3" Diameter Pigeon Plum (Coccoloba diversifolia) ------- 6' Canopy
476. 3" Diameter Pigeon Plum (Coccoloba diversifolia) ------- 6' Canopy
477. 3" Diameter Pigeon Plum (Coccoloba diversifolia) ------- 6' Canopy
478. 3" Diameter Pigeon Plum (Coccoloba diversifolia) ------- 6' Canopy
478. 3" Diameter Pigeon Plum (Coccoloba diversifolia) ------- 6' Canopy
480. 3" Diameter Pigeon Plum (Coccoloba diversifolia) ------- 6' Canopy
481. 3" Diameter Pigeon Plum (Coccoloba diversifolia) ------- 6' Canopy
482. 3" Diameter Pigeon Plum (Coccoloba diversifolia) ------- 6' Canopy
483. 3" Diameter Pigeon Plum (Coccoloba diversifolia) ------- 6' Canopy
484. 3" Diameter Pigeon Plum (Coccoloba diversifolia) ------- 6' Canopy
485. 3" Diameter Pigeon Plum (Coccoloba diversifolia) ------- 6' Canopy
486. 3" Diameter Pigeon Plum (Coccoloba diversifolia) ------- 6' Canopy
487. 8" Diameter Solitaire Palm (Ptychosperma elegans)------ 12' Canopy
488. 8" Diameter Solitaire Palm (Ptychosperma elegans)------ 12' Canopy
489. 8" Diameter Solitaire Palm (Ptychosperma elegans)------ 12' Canopy
490. 8" Diameter Solitaire Palm (Ptychosperma elegans)------ 12' Canopy
491. 12" Diameter Cabbage Palm (Sabal palmetto)----------- 8' Canopy
492. 12" Diameter Cabbage Palm (Sabal palmetto)----------- 8' Canopy
493. 12" Diameter Cabbage Palm (Sabal palmetto)----------- 8' Canopy
494. 12" Diameter Cabbage Palm (Sabal palmetto)----------- 8' Canopy
495. 12" Diameter Cabbage Palm (Sabal palmetto)----------- 8' Canopy
496. 12" Diameter Cabbage Palm (Sabal palmetto)----------- 8' Canopy
497. 12" Diameter Cabbage Palm (Sabal palmetto)----------- 8' Canopy
498. 12" Diameter Cabbage Palm (Sabal palmetto)----------- 8' Canopy
499. 12" Diameter Cabbage Palm (Sabal palmetto)----------- 8' Canopy
500. 12" Diameter Cabbage Palm (Sabal palmetto)----------- 8' Canopy
501. 12" Diameter Cabbage Palm (Sabal palmetto)----------- 8' Canopy
502. 12" Diameter Cabbage Palm (Sabal palmetto)----------- 8' Canopy
503. 12" Diameter Cabbage Palm (Sabal palmetto)----------- 8' Canopy
504. 12" Diameter Cabbage Palm (Sabal palmetto)----------- 8' Canopy
505. 12" Diameter Cabbage Palm (Sabal palmetto)----------- 8' Canopy
506. 3" Diameter Oak (Quercus virginiana)----------------- 8' Canopy
507. 3" Diameter Oak (Quercus virginiana)----------------- 8' Canopy
508. 3" Diameter Oak (Quercus virginiana)----------------- 8' Canopy
509. 3" Diameter Oak (Quercus virginiana)----------------- 8' Canopy
510. 3" Diameter Oak (Quercus virginiana)----------------- 8' Canopy
511. 3" Diameter Pigeon Plum (Coccoloba diversifolia) -------- 6' Canopy
512. 3" Diameter Pigeon Plum (Coccoloba diversifolia) -------- 6' Canopy
513. 3" Diameter Pigeon Plum (Coccoloba diversifolia) -------- 6' Canopy
514. 3" Diameter Pigeon Plum (Coccoloba diversifolia) -------- 6' Canopy
515. 3" Diameter Pigeon Plum (Coccoloba diversifolia) -------- 6' Canopy
516. 3" Diameter Pigeon Plum (Coccoloba diversifolia) -------- 6' Canopy
517. 3" Diameter Pigeon Plum (Coccoloba diversifolia) -------- 6' Canopy
518. 3" Diameter Pigeon Plum (Coccoloba diversifolia) -------- 6' Canopy
519. 3" Diameter Pigeon Plum (Coccoloba diversifolia) -------- 6' Canopy
520. 3" Diameter Pigeon Plum (Coccoloba diversifolia) -------- 6' Canopy
521. 3" Diameter Pigeon Plum (Coccoloba diversifolia) -------- 6' Canopy
522. 3" Diameter Pigeon Plum (Coccoloba diversifolia) -------- 6' Canopy
523. 3" Diameter Pigeon Plum (Coccoloba diversifolia) -------- 6' Canopy
524. 10" Diameter Solitaire Palm (Ptychosperma elegans)--------8' Canopy
525. 10" Diameter Solitaire Palm (Ptychosperma elegans)--------8' Canopy
526. 3" Diameter Pigeon Plum (Coccoloba diversifolia) -------- 6' Canopy
527. 3" Diameter Pigeon Plum (Coccoloba diversifolia) -------- 6' Canopy
528. 3" Diameter Pigeon Plum (Coccoloba diversifolia) -------- 6' Canopy
529. 3" Diameter Pigeon Plum (Coccoloba diversifolia) -------- 6' Canopy
530. 3" Diameter Pigeon Plum (Coccoloba diversifolia) -------- 6' Canopy
531. 3" Diameter Pigeon Plum (Coccoloba diversifolia) -------- 6' Canopy
532. 3" Diameter Oak (Quercus virginiana)----------------- 6' Canopy
533. 3" Diameter Oak (Quercus virginiana)----------------- 6' Canopy
534. 3" Diameter Oak (Quercus virginiana)----------------- 6' Canopy
535. 3" Diameter Oak (Quercus virginiana)----------------- 6' Canopy
536. 3" Diameter Oak (Quercus virginiana)----------------- 6' Canopy
537. 3" Diameter Oak (Quercus virginiana)----------------- 6' Canopy
538. 3" Diameter Oak (Quercus virginiana)----------------- 6' Canopy
539. 3" Diameter Oak (Quercus virginiana)----------------- 6' Canopy
540. 3" Diameter Oak (Quercus virginiana)----------------- 6' Canopy
541. 3" Diameter Oak (Quercus virginiana)----------------- 6' Canopy
542. 3" Diameter Oak (Quercus virginiana)----------------- 6' Canopy
543. 3" Diameter Oak (Quercus virginiana)----------------- 6' Canopy
544. 3" Diameter Oak (Quercus virginiana)----------------- 6' Canopy
545. 3" Diameter Oak (Quercus virginiana)----------------- 6' Canopy
546. 3" Diameter Oak (Quercus virginiana)----------------- 6' Canopy
547. 3" Diameter Oak (Quercus virginiana)----------------- 6' Canopy
548. 3" Diameter Oak (Quercus virginiana)----------------- 6' Canopy
549. 3" Diameter Oak (Quercus virginiana)----------------- 6' Canopy
550. 3" Diameter Oak (Quercus virginiana)----------------- 6' Canopy
551. 3" Diameter Oak (Quercus virginiana)----------------- 6' Canopy
552. 3" Diameter Oak (Quercus virginiana)----------------- 6' Canopy
553. 3" Diameter Oak (Quercus virginiana)----------------- 6' Canopy
554. 3" Diameter Oak (Quercus virginiana)----------------- 6' Canopy
555. 3" Diameter Oak (Quercus virginiana)----------------- 6' Canopy
556. 3" Diameter Oak (Quercus virginiana)----------------- 6' Canopy
557. 3" Diameter Oak (Quercus virginiana)----------------- 6' Canopy
558. 3" Diameter Oak (Quercus virginiana)----------------- 6' Canopy
559. 3" Diameter Oak (Quercus virginiana)----------------- 6' Canopy
560. 3" Diameter Pigeon Plum (Coccoloba diversifolia) -------- 6' Canopy
561. 3" Diameter Pigeon Plum (Coccoloba diversifolia) -------- 6' Canopy
562. 3" Diameter Pigeon Plum (Coccoloba diversifolia) -------- 6' Canopy
563. 3" Diameter Pigeon Plum (Coccoloba diversifolia) -------- 6' Canopy
564. 3" Diameter Pigeon Plum (Coccoloba diversifolia) -------- 6' Canopy
565. 3" Diameter Pigeon Plum (Coccoloba diversifolia) -------- 6' Canopy
566. 3" Diameter Oak (Quercus virginiana)----------------- 6' Canopy
567. 3" Diameter Oak (Quercus virginiana)----------------- 6' Canopy
568. 3" Diameter Oak (Quercus virginiana)----------------- 6' Canopy
569. 3" Diameter Oak (Quercus virginiana)----------------- 6' Canopy
570. 3" Diameter Oak (Quercus virginiana)----------------- 6' Canopy
571. 3" Diameter Oak (Quercus virginiana)----------------- 6' Canopy
572. 3" Diameter Oak (Quercus virginiana)----------------- 6' Canopy
573. 3" Diameter Oak (Quercus virginiana)----------------- 6' Canopy
574. 3" Diameter Pigeon Plum (Coccoloba diversifolia) -------- 6' Canopy
575. 3" Diameter Pigeon Plum (Coccoloba diversifolia) -------- 6' Canopy
576. 3" Diameter Pigeon Plum (Coccoloba diversifolia) -------- 6' Canopy
577. 3" Diameter Pigeon Plum (Coccoloba diversifolia) -------- 6' Canopy
578. 3" Diameter Pigeon Plum (Coccoloba diversifolia) -------- 6' Canopy
579. 3" Diameter Pigeon Plum (Coccoloba diversifolia) -------- 6' Canopy
580. 3" Diameter Pigeon Plum (Coccoloba diversifolia) -------- 6' Canopy
581. 3" Diameter Pigeon Plum (Coccoloba diversifolia) -------- 6' Canopy
582. 3" Diameter Pigeon Plum (Coccoloba diversifolia) -------- 6' Canopy
583. 3" Diameter Pigeon Plum (Coccoloba diversifolia) -------- 6' Canopy
584. 3" Diameter Pigeon Plum (Coccoloba diversifolia) -------- 6' Canopy
585. 3" Diameter Pigeon Plum (Coccoloba diversifolia) -------- 6' Canopy
586. 3" Diameter Pigeon Plum (Coccoloba diversifolia) -------- 6' Canopy
587. 3" Diameter Pigeon Plum (Coccoloba diversifolia) -------- 6' Canopy
588. 3" Diameter Pigeon Plum (Coccoloba diversifolia) -------- 6' Canopy
589. 3" Diameter Pigeon Plum (Coccoloba diversifolia) -------- 6' Canopy
590. 3" Diameter Pigeon Plum (Coccoloba diversifolia) -------- 6' Canopy
591. 3" Diameter Pigeon Plum (Coccoloba diversifolia) -------- 6' Canopy
592. 3" Diameter Pigeon Plum (Coccoloba diversifolia) -------- 6' Canopy
593. 3" Diameter Pigeon Plum (Coccoloba diversifolia) -------- 6' Canopy
594. 3" Diameter Pigeon Plum (Coccoloba diversifolia) -------- 6' Canopy
595. 4" Diameter Pigeon Plum (Coccoloba diversifoli) ----------5' Canopy
596. 4" Diameter Pigeon Plum (Coccoloba diversifoli) ----------5' Canopy
597. 14" Diameter Cuban Royal Palm (Roystonea regia) ---------5' Canopy
598. 14" Diameter Cuban Royal Palm (Roystonea regia) ---------5' Canopy
599. 14" Diameter Cabbage Palm (Sabal palmetto) ------------2' Canopy
600. 14" Diameter Cabbage Palm (Sabal palmetto) ------------2' Canopy
601. 14" Diameter Cabbage Palm (Sabal palmetto) ------------2' Canopy
602 14" Diameter Cabbage Palm (Sabal palmetto) ------------2' Canopy
603. 14" Diameter Cabbage Palm (Sabal palmetto) ------------2' Canopy
604. 14" Diameter Cabbage Palm (Sabal palmetto) ------------2' Canopy
605. 14" Diameter Cabbage Palm (Sabal palmetto) ------------2' Canopy
606. 14" Diameter Cabbage Palm (Sabal palmetto) ------------2' Canopy
607. 14" Diameter Cabbage Palm (Sabal palmetto) ------------2' Canopy
608. 14" Diameter Cabbage Palm (Sabal palmetto) ------------2' Canopy
609. 14" Diameter Cabbage Palm (Sabal palmetto) ------------2' Canopy
610. 14" Diameter Cabbage Palm (Sabal palmetto) ------------2' Canopy
611. 12" Diameter Cabbage Palm (Sabal palmetto) ------------2' Canopy
612. 12" Diameter Cabbage Palm (Sabal palmetto) ------------2' Canopy
613. 12" Diameter Cabbage Palm (Sabal palmetto) -----------2' Canopy
614. 12" Diameter Cabbage Palm (Sabal palmetto) -----------2' Canopy
615. 12" Diameter Cabbage Palm (Sabal palmetto) -----------2' Canopy
616. 12" Diameter Cabbage Palm (Sabal palmetto) -----------2' Canopy
617. 5" Diameter Pigeon Plum (Coccoloba diversifolia) ---------5' Canopy
618. 16" Diameter Cuban Royal Palm (Roystonea regia) ---------8' Canopy
619. 16" Diameter Cuban Royal Palm (Roystonea regia) ---------8' Canopy
620. 16" Diameter Cuban Royal Palm (Roystonea regia) ---------8' Canopy
621. 16" Diameter Cuban Royal Palm (Roystonea regia) ---------8' Canopy
622. 18" Diameter Cuban Royal Palm (Roystonea regia) -------15' Canopy
623. 18" Diameter Cuban Royal Palm (Roystonea regia) -------15' Canopy
624. 16" Diameter Cuban Royal Palm (Roystonea regia) -------15' Canopy
625. 16" Diameter Cuban Royal Palm (Roystonea regia) -------15' Canopy
626. 12" Diameter Triangle Palm (Neodypsis decaryi) ----------5' Canopy
627. 12" Diameter Triangle Palm (Neodypsis decaryi) ----------5' Canopy
628. 21" Diameter Cuban Royal Palm (Roystonea regia) -------5' Canopy
629. 21" Diameter Cuban Royal Palm (Roystonea regia) -------5' Canopy
630. 12" Diameter Triangle Palm (Neodypsis decaryi) ----------5' Canopy
631. 12" Diameter Triangle Palm (Neodypsis decaryi) ----------5' Canopy
632. 16" Diameter Cuban Royal Palm (Roystonea regia) -------5' Canopy
633. 16" Diameter Cuban Royal Palm (Roystonea regia) -------5' Canopy
634. 5" Diameter Pigeon Plum (Coccoloba diversifolia) ---------5' Canopy
635. 5" Diameter Pigeon Plum (Coccoloba diversifolia) ---------5' Canopy
636. 5" Diameter Pigeon Plum (Coccoloba diversifolia) ---------5' Canopy
637. 5" Diameter Pigeon Plum (Coccoloba diversifolia) ---------5' Canopy
638. 4" Diameter Pigeon Plum (Coccoloba diversifolia) ---------5' Canopy
639. 4" Diameter Pigeon Plum (Coccoloba diversifolia) ---------5' Canopy
640. 15" Diameter Cuban Royal Palm (Roystonea regia) ---------8' Canopy
641. 15" Diameter Cuban Royal Palm (Roystonea regia) ---------8' Canopy
642. 5" Diameter Green Buttonwood (Concarpus erectus) ------5' Canopy
643. 5" Diameter Green Buttonwood (Concarpus erectus)-------5' Canopy
644. 5" Diameter Green Buttonwood (Concarpus erectus)-------5' Canopy
645. 5" Diameter Green Buttonwood (Concarpus erectus)-------5' Canopy
646. 5" Diameter Green Buttonwood (Concarpus erectus)-------5' Canopy
647. 5" Diameter Green Buttonwood (Concarpus erectus)-------5' Canopy
648. 5" Diameter Green Buttonwood (Concarpus erectus)-------5' Canopy
649. 5" Diameter Green Buttonwood (Concarpus erectus)-------5' Canopy
650. 16" Diameter Cuban Royal Palm (Roystonea regia) ---------7' Canopy
651. 16" Diameter Cuban Royal Palm (Roystonea regia) ---------7' Canopy
652. 16" Diameter Cuban Royal Palm (Roystonea regia) ---------7' Canopy
653. 5" Diameter Green Buttonwood (Concarpus erectus)-------5' Canopy
654. 5" Diameter Green Buttonwood (Concarpus erectus)-------5' Canopy
655. 5" Diameter Green Buttonwood (Concarpus erectus)-------5' Canopy
656. 5" Diameter Green Buttonwood (Concarpus erectus)-------5' Canopy
657. 5" Diameter Green Buttonwood (Concarpus erectus)-------5' Canopy
658. 5" Diameter Green Buttonwood (Concarpus erectus)-------5' Canopy
659. 5" Diameter Green Buttonwood (Concarpus erectus)-------5' Canopy
660. 5" Diameter Green Buttonwood (Concarpus erectus)-------5' Canopy
661. 16" Diameter Cuban Royal Palm (Roystonea regia) --------5' Canopy
662. 16" Diameter Cuban Royal Palm (Roystonea regia) --------5' Canopy
663. 18" Diameter Cuban Royal Palm (Roystonea regia) --------5' Canopy
664. 18" Diameter Cuban Royal Palm (Roystonea regia) --------5' Canopy
665. 12" Diameter Triangle Palm (Neodypsis decaryi) ----------5' Canopy
666. 12" Diameter Triangle Palm (Neodypsis decaryi) ----------5' Canopy
667. 18" Diameter Cuban Royal Palm (Roystonea regia) --------5' Canopy
668. 18" Diameter Cuban Royal Palm (Roystonea regia) --------5' Canopy
669. 12" Diameter Triangle Palm (Neodypsis decaryi) ----------5' Canopy
670. 12" Diameter Triangle Palm (Neodypsis decaryi) ----------5' Canopy
671. 18" Diameter Cuban Royal Palm (Roystonea regia) --------5' Canopy
672. 18" Diameter Cuban Royal Palm (Roystonea regia) --------5' Canopy
673. 12" Diameter Triangle Palm (Neodypsis decaryi) ----------5' Canopy
674. 12" Diameter Triangle Palm (Neodypsis decaryi) ----------5' Canopy
675. 18" Diameter Cuban Royal Palm (Roystonea regia) --------5' Canopy
676. 18" Diameter Cuban Royal Palm (Roystonea regia) --------5' Canopy
677. 4" Diameter Green Buttonwood (Concarpus erectus)-------5' Canopy
678. 4" Diameter Green Buttonwood (Concarpus erectus)-------5' Canopy
679. 4" Diameter Green Buttonwood (Concarpus erectus)-------5' Canopy
680. 4" Diameter Green Buttonwood (Concarpus erectus) -------5' Canopy
681. 4" Diameter Green Buttonwood (Concarpus erectus)-------5' Canopy
682. 4" Diameter Green Buttonwood (Concarpus erectus)-------5' Canopy
683. 4" Diameter Green Buttonwood (Concarpus erectus)-------5' Canopy
684. 4" Diameter Green Buttonwood (Concarpus erectus)-------5' Canopy
685. 4" Diameter Green Buttonwood (Concarpus erectus)-------5' Canopy
686. 4" Diameter Green Buttonwood (Concarpus erectus)-------5' Canopy
687. 4" Diameter Green Buttonwood (Concarpus erectus)-------5' Canopy
688. 4" Diameter Green Buttonwood (Concarpus erectus)-------5' Canopy
689. 3" Diameter Pigeon Plum (Coccoloba diversifolia) --------6' Canopy
690. 3" Diameter Pigeon Plum (Coccoloba diversifolia) --------6' Canopy
691. 12" Diameter Cuban Royal Palm (Roystonea regia) --------5' Canopy
692. 12" Diameter Cuban Royal Palm (Roystonea regia) --------5' Canopy
693. 12" Diameter Cuban Royal Palm (Roystonea regia) --------5' Canopy
694. 12" Diameter Cuban Royal Palm (Roystonea regia) --------5' Canopy
695. 12" Diameter Cuban Royal Palm (Roystonea regia) --------5' Canopy
696. 12" Diameter Cuban Royal Palm (Roystonea regia) --------5' Canopy
697. 4" Diameter Pigeon Plum (Coccoloba diversifolia) --------5' Canopy
698. 4" Diameter Pigeon Plum (Coccoloba diversifolia) --------5' Canopy
699. 5" Diameter Hurricane Palm (Dictyosperma album) -------5' Canopy
700. 5" Diameter Hurricane Palm (Dictyosperma album) -------5' Canopy
701. 7" Diameter Cuban Royal Palm (Roystonea regia) --------6' Canopy
702. 5" Diameter Hurricane Palm (Dictyosperma album) -------6' Canopy
703. 5" Diameter Hurricane Palm (Dictyosperma album) -------6' Canopy
704. 5" Diameter Hurricane Palm (Dictyosperma album) -------6' Canopy
705. 22" Diameter Cuban Royal Palm (Roystonea regia) -------10' Canopy
706. 20" Diameter Cuban Royal Palm (Roystonea regia) -------10' Canopy
707. 20" Diameter Cuban Royal Palm (Roystonea regia) -------10' Canopy
708. 8" Diameter Hurricane Palm (Dictyosperma album) -------5' Canopy
709. 5" Diameter Pigeon Plum (Coccoloba diversifolia) --------6' Canopy
710. 5" Diameter Pigeon Plum (Coccoloba diversifolia) --------6' Canopy
711. 5" Diameter Pigeon Plum (Coccoloba diversifolia) --------6' Canopy
712. 5" Diameter Pigeon Plum (Coccoloba diversifolia) --------6' Canopy
713. 5" Diameter Pigeon Plum (Coccoloba diversifolia) --------6' Canopy
714. 5" Diameter Pigeon Plum (Coccoloba diversifolia) --------6' Canopy
715. 5" Diameter Pigeon Plum (Coccoloba diversifolia) --------6' Canopy
716. 5" Diameter Pigeon Plum (Coccoloba diversifolia) --------6' Canopy
717. 5" Diameter Pigeon Plum (Coccoloba diversifolia) --------6' Canopy
718. 5" Diameter Pigeon Plum (Coccoloba diversifolia) --------6' Canopy
719. 5" Diameter Pigeon Plum (Coccoloba diversifolia) --------6' Canopy
720. 5" Diameter Pigeon Plum (Coccoloba diversifolia) --------6' Canopy
721. 5" Diameter Pigeon Plum (Coccoloba diversifolia) --------6' Canopy
722. 5" Diameter Cuban Royal Palm (Roystonea regia) --------6' Canopy
723. 5" Diameter Cuban Royal Palm (Roystonea regia) --------6' Canopy
724. 5" Diameter Cuban Royal Palm (Roystonea regia) --------6' Canopy
725. 5" Diameter Cuban Royal Palm (Roystonea regia) --------6' Canopy
726. 5" Diameter Cuban Royal Palm (Roystonea regia) --------6' Canopy
727. 5" Diameter Cuban Royal Palm (Roystonea regia) --------6' Canopy
728. 5" Diameter Hurricane Palm (Dictyosperma album) -------6' Canopy
729. 5" Diameter Hurricane Palm (Dictyosperma album) -------6' Canopy
730. 4" Diameter Thatch Palm (Thrinax radiata)-------------4' Canopy
731. 4" Diameter Pigeon Plum (Coccoloba diversifolia)---------4' Canopy
732. 12" Diameter Pigeon Plum (Coccoloba diversifolia) -------12' Canopy
733. 12" Diameter Cuban Royal Palm (Roystonea regia) -------12' Canopy
734. 12" Diameter Cuban Royal Palm (Roystonea regia) -------12' Canopy
735. 12" Diameter Cuban Royal Palm (Roystonea regia) -------12' Canopy
736. 12" Diameter Cuban Royal Palm (Roystonea regia) -------12' Canopy
737. 8" Diameter Cabbage Palm (Sabal palmetto)-----------6' Canopy (2 Trees)
738. 4" Diameter Wild Tamarind (Lysiloma bahamensis)---------6' Canopy
739. 4" Diameter Wild Tamarind (Lysiloma bahamensis)---------6' Canopy
740. 4" Diameter Wild Tamarind (Lysiloma bahamensis)---------6' Canopy
741. 5" Diameter Oak (Quercus virginiana)----------------5' Canopy
742. 5" Diameter Oak (Quercus virginiana)----------------5' Canopy
743. 5" Diameter Pigeon Plum (Coccoloba diversifolia) --------6' Canopy
744. 18" Diameter Royal Palm (Roystonea regia) ------------8' Canopy
745. 18" Diameter Royal Palm (Roystonea regia) ------------8' Canopy
746. 18" Diameter Royal Palm (Roystonea regia) ------------8' Canopy
747. 18" Diameter Royal Palm (Roystonea regia) ------------8' Canopy
748. 18" Diameter Royal Palm (Roystonea regia) ------------8' Canopy
749. 18" Diameter Royal Palm (Roystonea regia) ------------8' Canopy
750. 8" Diameter Hurricane Palm (Dictyosperma album)---------8' Canopy
751. 5" Diameter Green Buttonwood (Concarpus erectus)-------5' Canopy
752. 5" Diameter Green Buttonwood (Concarpus erectus)-------5' Canopy
753. 5" Diameter Green Buttonwood (Concarpus erectus)-------5' Canopy
754. 5" Diameter Green Buttonwood (Concarpus erectus)-------5' Canopy
755. 12" Diameter Cabbage Palms (3) (Sabal palmetto)--------2' Canopy
756. 12" Diameter Cabbage Palms (Sabal palmetto)------------2' Canopy
757. 12" Diameter Cabbage Palms (Sabal palmetto)------------2' Canopy
758. 12" Diameter Cabbage Palms (Sabal palmetto)------------2' Canopy
759. 12" Diameter Cabbage Palms (Sabal palmetto)------------2' Canopy
760. 12" Diameter Cabbage Palms (Sabal palmetto)------------2' Canopy
761. 12" Diameter Cabbage Palms (3) (Sabal palmetto)--------2' Canopy
762. 12" Diameter Cabbage Palm (Sabal palmetto)------------2' Canopy
763. 12" Diameter Cabbage Palm (Sabal palmetto)------------2' Canopy
764. 12" Diameter Cabbage Palm (Sabal palmetto)------------2' Canopy
765. 12" Diameter Cabbage Palm (Sabal palmetto)------------2' Canopy
766. 12" Diameter Cabbage Palm (Sabal palmetto)------------2' Canopy
767. 4 "Diameter Pigeon Plum (Coccoloba diversifolia)----------5' Canopy
768. 4 "Diameter Pigeon Plum (Coccoloba diversifolia)----------5' Canopy
769. 4 "Diameter Pigeon Plum (Coccoloba diversifolia)----------5' Canopy
770. 4 "Diameter Pigeon Plum (Coccoloba diversifolia)----------5' Canopy
771. 18" Diameter Cuban Royal Palm (Roystonea regia)----------5' Canopy
772. 18" Diameter Cuban Royal Palm (Roystonea regia)----------5' Canopy
773. 12" Diameter Cabbage Palm (Sabal palmetto)------------2' Canopy
774. 12" Diameter Cabbage Palm (Sabal palmetto)------------2' Canopy
775. 12" Diameter Cabbage Palm (Sabal palmetto)------------2' Canopy
776. 12" Diameter Cabbage Palm (Sabal palmetto)------------2' Canopy
777. 18" Diameter Cuban Royal Palm (Roystonea regia)----------5' Canopy
778. 18" Diameter Cuban Royal Palm (Roystonea regia)----------5' Canopy
779. 18" Diameter Cuban Royal Palm (Roystonea regia)----------5' Canopy
780. 18" Diameter Cuban Royal Palm (Roystonea regia)----------5' Canopy
781. 18" Diameter Cuban Royal Palm (Roystonea regia)----------5' Canopy
782. 18" Diameter Cuban Royal Palm (Roystonea regia)----------5' Canopy
783. 18" Diameter Cuban Royal Palm (Roystonea regia)----------5' Canopy
784. 18" Diameter Cuban Royal Palm (Roystonea regia)----------5' Canopy
785. 18" Diameter Cuban Royal Palm (Roystonea regia)----------5' Canopy
786. 5" Diameter Hurricane Palm (Dictyosperma album)---------5' Canopy
787. 5" Diameter Hurricane Palm (Dictyosperma album)---------5' Canopy
788. 5" Diameter Hurricane Palm (Dictyosperma album)---------5' Canopy
789. 5" Diameter Hurricane Palm (Dictyosperma album)---------5' Canopy
790. 5" Diameter Hurricane Palm (Dictyosperma album)---------5' Canopy
791. 5" Diameter Hurricane Palm (Dictyosperma album)---------5' Canopy
792. 5" Diameter Thatch Palm (Thrinax radiata)-------------2' Canopy
793. 5" Diameter Thatch Palm (Thrinax radiata)-------------2' Canopy
794. 5" Diameter Cuban Royal Palm (Roystonea regia)----------2' Canopy
795. 5" Diameter Cuban Royal Palm (Roystonea regia)----------2' Canopy
796. 5" Diameter Hurricane Palm (Dictyosperma album)---------5' Canopy
797. 5" Diameter Hurricane Palm (Dictyosperma album)---------5' Canopy
798. 8" Diameter Solitaire Palm (Ptychosperma elegans)---------5' Canopy
799. 8" Diameter Solitaire Palm (Ptychosperma elegans)---------5' Canopy
800. 8" Diameter Solitaire Palm (Ptychosperma elegans)---------5' Canopy
801. 8" Diameter Thatch Palm (Thrinax radiata)-------------4' Canopy
802. 8" Diameter Thatch Palm (Thrinax radiata)-------------4' Canopy
803. 18" Diameter Cuban Royal Palm (Roystonea regia)---------15' Canopy
804. 4" Diameter Pigeon Plum (Coccoloba diversifolia)----------5' Canopy
805. 4" Diameter Pigeon Plum (Coccoloba diversifolia)----------5' Canopy
806. 32" Diameter Cuban Royal Palm (Roystonea regia)----------5' Canopy
807. 32" Diameter Cuban Royal Palm (Roystonea regia)----------5' Canopy
808. 32" Diameter Cuban Royal Palm (Roystonea regia)----------5' Canopy
809. 32" Diameter Cuban Royal Palm (Roystonea regia)----------6' Canopy
810. 5" Diameter Hurricane Palm (Dictyosperma album)---------5' Canopy
811. 5" Diameter Hurricane Palm (Dictyosperma album)---------5' Canopy
812. 5" Diameter Hurricane Palm (Dictyosperma album)---------5' Canopy
813. 4" Diameter Pigeon Plum (Coccoloba diversifolia)----------5' Canopy
814. 4" Diameter Pigeon Plum (Coccoloba diversifolia)----------5' Canopy
815. 4" Diameter Pigeon Plum (Coccoloba diversifolia)----------5' Canopy
816. 4" Diameter Pigeon Plum (Coccoloba diversifolia)----------5' Canopy
817. 32" Diameter Cuban Royal Palm (Roystonea regia)----------5' Canopy
818. 32" Diameter Cuban Royal Palm (Roystonea regia)----------5' Canopy
819. 5" Diameter Hurricane Palm (Dictyosperma album)---------5' Canopy
820. 5" Diameter Hurricane Palm (Dictyosperma album)---------5' Canopy
821. 5" Diameter Hurricane Palm (Dictyosperma album)---------5' Canopy
822. 5" Diameter Thatch Palm (Thrinax radiata)-------------5' Canopy
823. 5" Diameter Thatch Palm (Thrinax radiata)-------------5' Canopy
824. 5" Diameter Hurricane Palm (Dictyosperma album)---------5' Canopy
825. 5" Diameter Hurricane Palm (Dictyosperma album)---------5' Canopy
826. 5" Diameter Hurricane Palm (Dictyosperma album)---------5' Canopy
827. 5" Diameter Hurricane Palm (Dictyosperma album)---------5' Canopy
828. 5" Diameter Solitaire Palm (PTychosperma elegans)--------5' Canopy
829. 4" Diameter Oak (Quercus virginiana)-------------------5' Canopy
830. 4" Diameter Oak (Quercus virginiana)-------------------5' Canopy
831. 4" Diameter Oak (Quercus virginiana)-------------------5' Canopy
832. 4" Diameter Oak (Quercus virginiana)-------------------5' Canopy
833. 4" Diameter Oak (Quercus virginiana)-------------------5' Canopy
834. 4" Diameter Oak (Quercus virginiana)-------------------5' Canopy
835. 4" Diameter Oak (Quercus virginiana)-------------------5' Canopy
836. 4" Diameter Oak (Quercus virginiana)-------------------5' Canopy
837. 3" Diameter Oak (Quercus virginiana)-------------------5' Canopy
838. 3" Diameter Oak (Quercus virginiana)-------------------5' Canopy
839. 15" Diameter Foxtail Palm (Wodyetia bifurcata)-----------5' Canopy
840. 15" Diameter Foxtail Palm (Wodyetia bifurcata)-----------5' Canopy
841. 15" Diameter Foxtail Palm (Wodyetia bifurcata)-----------5' Canopy
842. 15" Diameter Foxtail Palm (Wodyetia bifurcata)-----------5' Canopy
843. 15" Diameter Foxtail Palm (Wodyetia bifurcata)-----------5' Canopy
844. 15" Diameter Foxtail Palm (Wodyetia bifurcata)-----------5' Canopy
845. 4" Diameter Oak (Quercus virginiana)-------------------5' Canopy
846. 4" Diameter Oak (Quercus virginiana)-------------------5' Canopy
847. 3" Diameter Pigeon Plum (Coccoloba diversifolia)----------3' Canopy
848. 4" Diameter Oak (Quercus virginiana)-------------------5' Canopy
849. 4" Diameter Oak (Quercus virginiana)-------------------5' Canopy
850. 4" Diameter Oak (Quercus virginiana)-------------------5' Canopy
851. 3" Diameter Oak (Quercus virginiana)-------------------5' Canopy
852. 3" Diameter Oak (Quercus virginiana)-------------------5' Canopy
853. 3" Diameter Oak (Quercus virginiana)-------------------5' Canopy
854. 3" Diameter Oak (Quercus virginiana)-------------------5' Canopy
855. 3" Diameter Oak (Quercus virginiana)-------------------5' Canopy
856. 3" Diameter Oak (Quercus virginiana)-------------------5' Canopy
857. 3" Diameter Oak (Quercus virginiana)-------------------5' Canopy
858. 3" Diameter Oak (Quercus virginiana)-------------------5' Canopy
859. 3" Diameter Oak (Quercus virginiana)-------------------5' Canopy
860. 3" Diameter Oak (Quercus virginiana)-------------------5' Canopy
861. 3" Diameter Oak (Quercus virginiana)-------------------5' Canopy
862. 3" Diameter Oak (Quercus virginiana)-------------------5' Canopy
863. 3" Diameter Oak (Quercus virginiana)-------------------5' Canopy
864. 3" Diameter Oak (Quercus virginiana)-------------------5' Canopy
865. 4" Diameter Pigeon Plum (Coccoloba diversifolia)----------5' Canopy
866. 4" Diameter Pigeon Plum (Coccoloba diversifolia)----------5' Canopy
867. 4" Diameter Pigeon Plum (Coccoloba diversifolia)----------5' Canopy
868. 4" Diameter Pigeon Plum (Coccoloba diversifolia)----------5' Canopy
869. 9" Diameter Solitaire Palm (Ptychosperma elegans)--------10' Canopy
871. 9" Diameter Solitaire Palm (Ptychosperma elegans)--------10' Canopy
872. 9" Diameter Solitaire Palm (Ptychosperma elegans)--------10' Canopy
873. 9" Diameter Solitaire Palm (Ptychosperma elegans)--------10' Canopy
874. 9" Diameter Solitaire Palm (Ptychosperma elegans)--------10' Canopy
875. 9" Diameter Solitaire Palm (Ptychosperma elegans)--------10' Canopy
876. 9" Diameter Solitaire Palm (Ptychosperma elegans)--------10' Canopy
877. 9" Diameter Solitaire Palm (Ptychosperma elegans)--------10' Canopy
878. 9" Diameter Solitaire Palm (Ptychosperma elegans)--------10' Canopy
879. 9" Diameter Solitaire Palm (Ptychosperma elegans)--------10' Canopy
880. 9" Diameter Solitaire Palm (Ptychosperma elegans)--------10' Canopy
881. 9" Diameter Solitaire Palm (Ptychosperma elegans)--------10' Canopy
882. 9" Diameter Solitaire Palm (Ptychosperma elegans)--------10' Canopy
883. 4" Diameter Wild Tamarind (Lysiloma bahamensis)-----------5' Canopy
884. 4" Diameter Pigeon Plum (Coccoloba diversifolia)----------5' Canopy
885. 14" Diameter Cabbage Palm (Sabal palmetto)-------------5' Canopy
886. 12" Diameter Cabbage Palm (Sabal palmetto)-------------2' Canopy
887. 12" Diameter Cabbage Palm (Sabal palmetto)-------------2' Canopy
888. 9" Diameter Solitaire Palm (Ptychosperma elegans)--------10' Canopy
889. 9" Diameter Solitaire Palm (Ptychosperma elegans)--------10' Canopy
890. 9" Diameter Solitaire Palm (Ptychosperma elegans)--------10' Canopy
891. 9" Diameter Solitaire Palm (Ptychosperma elegans)--------10' Canopy
892. 9" Diameter Solitaire Palm (Ptychosperma elegans)--------10' Canopy
893. 9" Diameter Solitaire Palm (Ptychosperma elegans)--------10' Canopy
894. 9" Diameter Solitaire Palm (Ptychosperma elegans)--------10' Canopy
895. 9" Diameter Solitaire Palm (Ptychosperma elegans)--------10' Canopy
896. 9" Diameter Solitaire Palm (Ptychosperma elegans)--------10' Canopy
897. 9" Diameter Solitaire Palm (Ptychosperma elegans)--------10' Canopy
898. 9" Diameter Solitaire Palm (Ptychosperma elegans)--------10' Canopy
899. 9" Diameter Solitaire Palm (Ptychosperma elegans)--------10' Canopy
900. 9" Diameter Solitaire Palm (Ptychosperma elegans)--------10' Canopy
901. 9" Diameter Solitaire Palm (Ptychosperma elegans)--------10' Canopy
902. 9" Diameter Solitaire Palm (Ptychosperma elegans)--------10' Canopy
903. 9" Diameter Solitaire Palm (Ptychosperma elegans)--------10' Canopy
904. 9" Diameter Solitaire Palm (Ptychosperma elegans)--------10' Canopy
905. 9" Diameter Solitaire Palm (Ptychosperma elegans)--------10' Canopy
906. 9" Diameter Solitaire Palm (Ptychosperma elegans)--------10' Canopy
907. 9" Diameter Solitaire Palm (Ptychosperma elegans)--------10' Canopy
908. 9" Diameter Solitaire Palm (Ptychosperma elegans)--------10' Canopy
909. 9" Diameter Solitaire Palm (Ptychosperma elegans)--------10' Canopy
910. 24" Diameter Cuban Royal Palm (Roystonea regia)---------10' Canopy

Schwebke-Shiskin & Associates, Inc. (LB-87)
LAND PLANNERS • ENGINEERS • ARCHITECTS • LAND SURVEYORS
3240 CORPORATE WAY MIRAMAR, FLORIDA 33025 BROWARD: (954) 435-7010 FAX: (954) 438-3288

Drawn By: Pla/Dino | Survey Date: 7-2-08 | Checked By: MSJ | Date:
Order No. 445377 | F.B. No.: SD-519 Series | Scale: AS SHOWN
FILE NO. SD-1691 AJ | Sheet 8 of 10 Sheet(s)

NOTE: This sketch is not valid unless it bears the signature and the original raised seal of a Florida licensed surveyor and mapper.

CADD FILE X:\PROJ\SD365439\Kendall Town & Country-Boundary Survey\dwg\Boundary Survey 06-30-08

A.L.T.A./A.C.S.M. LAND TITLE SURVEY

Prepared For:
Jones Lang LaSalle

Section 36, Township 54 South, Range 39 East, Miami-Dade County, Florida

RECEIVED
2/15-45
MAY 18 2015
MIAMI-DADE COUNTY DEPARTMENT OF REGULATORY AND ECONOMIC RESOURCES DEVELOPMENT SERVICES

REVISIONS

Date:	Remarks:	By:
10-2-09	Final Survey; Order #445384; F.B. SD-519 Series	Dino
12-22-09	Complete Final Survey; Order #197089; SD-519 Series	Dino
2-02-10	Complete Final Survey; Order #197320; SD-519 Series	Dino
10-1-10	Update Survey; Order No. 198060	Dino
02-01-11	Update Tree Tabulation	M.D.
9-1-11	Update Survey; Order No. 199173; SD-519a, Pg.64	Dino
5-2-12	Update Survey; Order No. 199508; SD-519a, Pg.71	L.E.G.
11-16-12	Update Survey; Order No. 200522; SD-519M	Dino
05-08-13	Update Survey; Order No. 200522; SD-519M	Dino
06-02-14	Update Survey; Order No. 202396; SD-519N, Pg.1	Dino

FILE NO. SD-1691 AJ

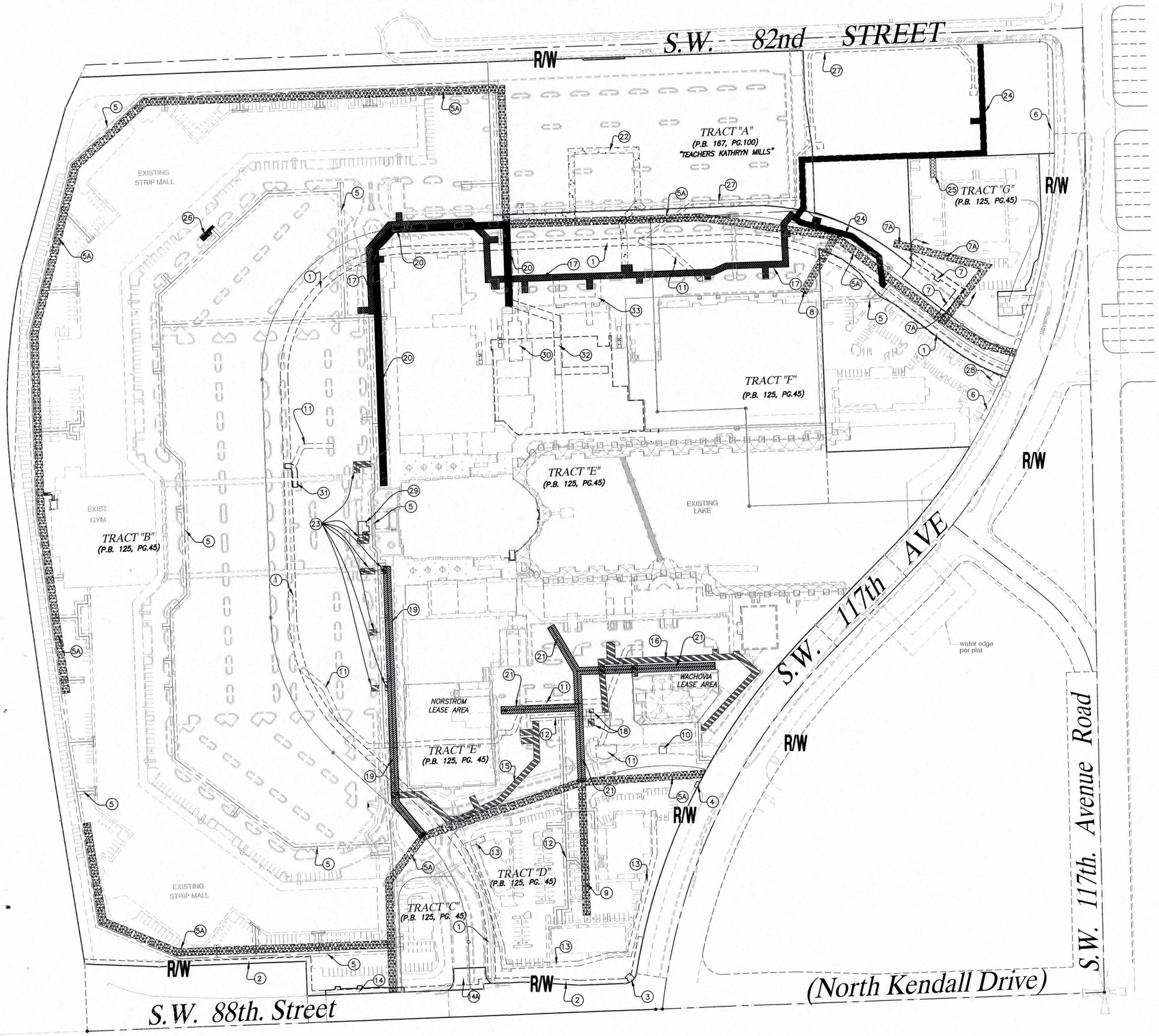

PLOTABLE EASEMENT TABULATION

1. 15' UTILITY EASEMENT (PB. 125, PG. 45)
2. 10' UTILITY EASEMENT (PB. 125, PG. 45)
3. 15'X13' SIGNAL EASEMENT (PB. 125, PG. 45)
4. 6'X13' SIGNAL EASEMENT (PB. 125, PG. 45)
5. 12' M-DWASD WATER EASEMENT (ORB 13224, PG. 2578)
5A. 15' M-DWASD SEWER EASEMENT (ORB 13224, PG. 2578)
6. 10' TELEPHONE EASEMENT (ORB 13234, PG. 1284)
7. 12' M-DWASD WATER EASEMENT (ORB 12960, PG. 2815)
7A. 15' M-DWASD SEWER EASEMENT (ORB 12960, PG. 2815)
8. 15' M-DWASD SEWER EASEMENT (ORB 16463, PG. 234)
9. 15' M-DWASD SEWER EASEMENT (ORB 12536, PG. 2223)
10. AT&T EASEMENT (ORB 26164, PG. 818)
11. FP&L EASEMENT (ORB 26597, PG. 4479)
12. 12' M-DWASD WATER EASEMENT (ORB 12536, PG. 2223)
13. FP&L EASEMENT (ORB 13127, PG. 1101)
14. RIGHT-OF-WAY TO D.O.T. (ORB 23742, PG. 3983)
14A. PERPETUAL EASEMENT TO D.O.T. (ORB 23742, PGS. 3985-3986)
15. 12' M-DWASD WATER EASEMENT (ORB 27316, PGS. 2011-2032)
16. 12' M-DWASD WATER EASEMENT (ORB 27316, PGS. 2011-2032)
17. 12' M-DWASD WATER EASEMENT (ORB 27316, PGS. 1999-2007)
18. 12' M-DWASD WATER EASEMENT (ORB 27316, PGS. 2011-2032)
19. 15' M-DWASD SEWER EASEMENT (ORB 27316, PGS. 2011-2032)
20. 15' M-DWASD SEWER EASEMENT (ORB 27316, PGS. 1999-2007)
21. 15' M-DWASD SEWER EASEMENT (ORB 27316, PGS. 2011-2032)
22. PROPOSED 12' WATER EASEMENT (ORB 26987, PG. 4223)
23. 12' M-DWASD WATER EASEMENT (ORB 27316, PGS. 2011-2032)
24. PROPOSED 12' WATER EASEMENT (ORB 26560, PG. 3189)
25. 12' M-DWASD WATER EASEMENT (ORB 27316, PGS. 2008-2010)
26. PROPOSED 12' WATER EASEMENT (ORB 26987, PG. 4223)
27. FP&L EASEMENT (ORB 26120, PG. 3941)
28. PROPOSED MONUMENT SIGN & LANDSCAPE EASEMENT (ORB , PG.)
29. PROPOSED 12' WATER EASEMENT (ORB , PG.)
30. FP&L EASEMENT (ORB 28356, PG. 0127-0129)
31. FP&L EASEMENT (ORB 28132, PG. 0774-0777)
32. PROPOSED 15' M-DWASD SEWER EASEMENT (ORB , PGS.)
33. PROPOSED 12' WATER EASEMENT (ORB , PG.)

RECEIVED
215-45
MAY 18 2015
MIAMI-DADE COUNTY
DEPARTMENT OF REGULATORY AND ECONOMIC RESOURCES
DEVELOPMENT SERVICES
for DRH

Schwebke - Shiskin & Associates, Inc. (LB-87)
LAND PLANNERS • ENGINEERS • ARCHITECTS • LAND SURVEYORS
3240 CORPORATE WAY • MIRAMAR, FLORIDA 33025 • BROWARD: (954) 435-7010 • FAX: (954) 438-3288

NOTE: This sketch is not valid unless it bears the signature and the original raised seal of a Florida licensed surveyor and mapper.

Drawn By: PM/DMW	Survey Date: 7-2-08	Checked By: MSO	Date:
Order No. 445377	F.B. No.: SD-519 Series	Scale: 1" = 100'	
FILE NO. SD-1691 AJ		Sheet 10 of 10	Sheet(s)

C:\SSD X-VREFS\STATEWIDE\Town & Country-Boundary Survey\dwg\ FILE Boundary Survey 06-30-08

A.L.T.A./A.C.S.M. LAND TITLE SURVEY

Prepared For:
Jones Lang Lasalle

Section 36, Township 54 South, Range 39 East, Miami-Dade County, Florida

REVISIONS

Date:	Remarks:	By:
7-2-08	Field Survey, Order 445377, F.B. SD-519 Series	DMW
7-15-08	Field Survey, Order 445377, F.B. SD-519 Series	DMW
8-26-10	Complete Field Survey, Order 1157302, SD-519 Series	DMW
8-11-11	Update Survey, Order 1157302, F.B. 1691	DMW
9-1-11	Update Survey, Order No. 1191176, SD-1691, Pg.64	DMW
11-16-11	Update Survey, Order No. 1200000, SD-1691, Pg.71	DMW
1-11-12	Update Survey, Order No. 1200000, SD-1691	DMW
12-26-12	Update Survey, Order No. 1200000, SD-1691	DMW
10-28-13	Update Survey, Order No. 1200000, SD-1691	DMW
10-30-13	Update Survey, Order No. 1200000, SD-1691, Pg.1	DMW

FILE NO. SD-1691 AJ

K:\365439\Town & Country Mall\legals\dwg\OVERALL EASEMENT WITH SSA BOUNDARY_ALTA2.dwg