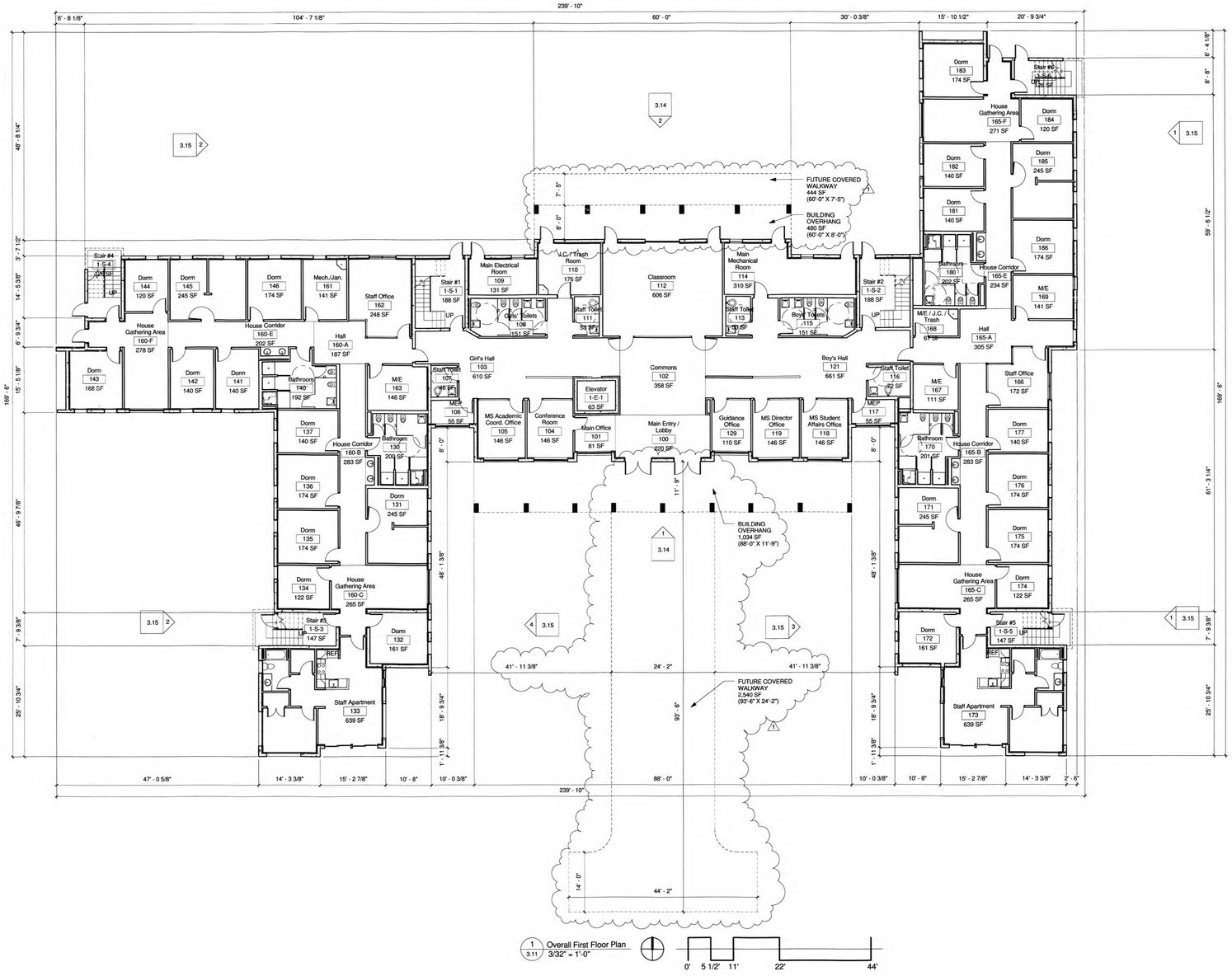

RECEIVED
215-012
MAY 04 2015

4/27/2015 2:03:03 PM

MARKS, THOMAS ARCHITECTS
1414 KEY HIGHWAY, 2ND FLOOR, BALTIMORE, MD 21230 PHONE 410.539.4300 FAX 410.539.0660

CERTIFICATE

STATE OF FLORIDA
TIMOTHY MICHAEL BURKE
AR96243
REGISTERED ARCHITECT

MCHARRYASSOCIATES
ARCHITECTURE ENGINEERING INTERIORS
2780 SW DOUGLAS RD. SUITE 302
MIAMI, FLORIDA 33133 (305)445-3765
WWW. MCHARRY.COM

The SEED School of Miami - Zoning

The SEED School of Miami Foundation, LLC
1776 Massachusetts Ave. NW
Washington, DC 20036

SHEET TITLE

MS Building - Overall First Floor Plan

Project Number: 14240	Date: 02/26/15
Drawn by: JL	Checked by: JL

Num.	Description	Date
1	Zoning Resubmission	05/01/15

COPYRIGHT - ALL RIGHTS RESERVED
THESE DRAWINGS ARE PROTECTED UNDER THE COPYRIGHT ACT OF 1976 AND SHALL NOT BE REUSED WITHOUT THE WRITTEN PERMISSION OF THE ARCHITECT

3.11

1 / 3.12 Overall Second Floor Plan
3/32" = 1'-0"

0' 5 1/2' 11' 22' 44'

RECEIVED
215-012
MAY 04 2015
PLANNING & ZONING
DISTRICT OF COLUMBIA

MARKS, THOMAS ARCHITECTS
1414 KEY HIGHWAY, 2ND FLOOR, BALTIMORE, MD 21230 PHONE:4105384300 FAX:4105380960

CERTIFICATE
STATE OF FLORIDA
TIMOTHY MICHAEL GLYNN
AR96243
REGISTERED ARCHITECT

MCHARRYASSOCIATES
ARCHITECTURE/ ENGINEERING/ INTERIORS
2780 SW DOUGLAS RD. SUITE 302
MIAMI, FLORIDA 33133 (305)445-3765
WWW. MCHARRY.COM

The SEED School of Miami - Zoning

The SEED School of Miami Foundation, LLC
1776 Massachusetts Ave. NW
Washington, DC 20036

SHEET TITLE

MS Building - Overall Second Floor Plan

Project Number: 14240	Date: 02/26/15
Drawn by: JL	Checked by: JL

Num.	Description	Date

COPYRIGHT - ALL RIGHTS RESERVED
THESE DRAWINGS ARE PROTECTED UNDER THE COPYRIGHT ACT OF 1976 AND SHALL NOT BE REUSED WITHOUT THE WRITTEN PERMISSION OF THE ARCHITECT

3.12

2/25/2015 1:13:04 PM

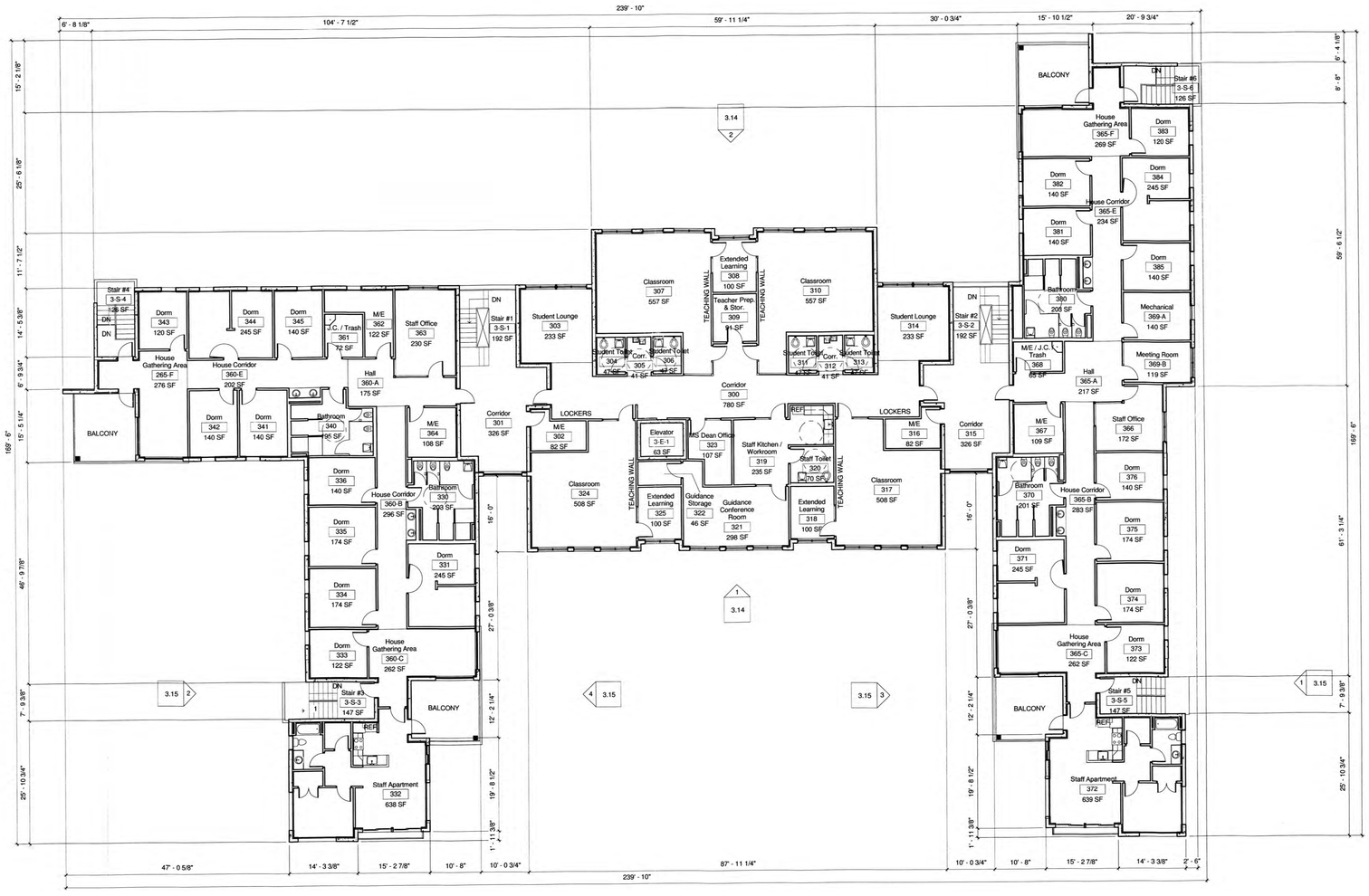

1 / 3.13 Overall Third Floor Plan
3/32" = 1'-0"

0' 5 1/2" 11' 22' 44'

RECEIVED
215-012
MAY 04 2015
DEPARTMENT OF CONSUMER AND REGULATORY AFFAIRS
BUILDING & ZONING

MARKS, THOMAS ARCHITECTS
1414 KEYSTONE HIGHWAY, 2ND FLOOR BALTIMORE, MD 21230 PHONE 410.539.4300 FAX 410.539.0960

CERTIFIED

STATE OF FLORIDA
TIMOTHY MICHAEL MCHARRY
AR 96243
REGISTERED ARCHITECT

MCHARRYASSOCIATES
ARCHITECTURE/ ENGINEERING/ INTERIORS
2780 SW DOUGLAS RD. SUITE 302
MIAMI, FLORIDA 33133 (305)443-3765
WWW. MCHARRY.COM

The SEED School of Miami - Zoning

The SEED School of Miami Foundation, LLC
1776 Massachusetts Ave. NW
Washington, DC 20036

SHEET TITLE

MS Building - Overall Third Floor Plan

Project Number	Date:
14240	02/26/15
Drawn by:	Checked by:
B.	B.

Num.	Description	Date

COPYRIGHT - ALL RIGHTS RESERVED
THESE DRAWINGS ARE PROTECTED UNDER THE COPYRIGHT ACT OF 1976 AND SHALL NOT BE REUSED WITHOUT THE WRITTEN PERMISSION OF THE ARCHITECT.

3.13

2/25/2015 11:35:04 PM

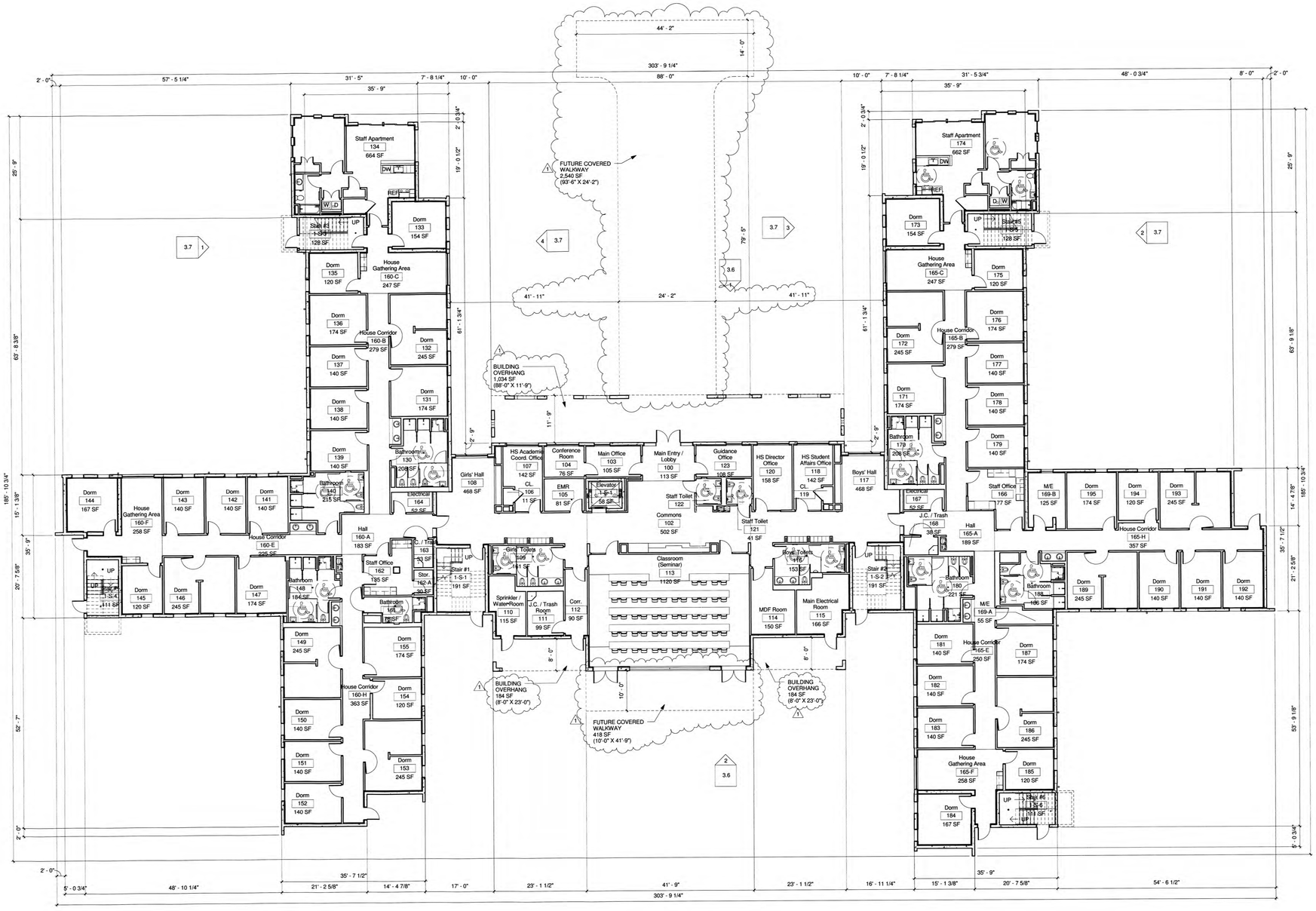

RECEIVED
ZIS-012
MAY 04 2015

MARKS, THOMAS ARCHITECTS
1414 KEY HIGHWAY, 2ND FLOOR, BALTIMORE, MD 21230 PHONE 410.539.4300 FAX 410.539.0660

CERTIFIED
STATE OF FLORIDA
ANDREW MICHAEL ROAN
AR96243
REGISTERED ARCHITECT

MCHARRYASSOCIATES
ARCHITECTURE ENGINEERING INTERIORS
2750 SW DOUGLAS RD. SUITE 302
MIAMI, FLORIDA 33133 (305)445-3765
WWW. MCHARRY.COM

The SEED School of Miami - Zoning

The SEED School of Miami Foundation, LLC
11025 SW 84th St.
Miami, FL 33173

SHEET TITLE

HS Building - Overall First Floor Plan

Project Number: 14240		Date: 02/26/15
Drawn by: JL		Checked by: JS

Num.	Description	Date
1	Zoning Resubmission	05/01/15

COPYRIGHT - ALL RIGHTS RESERVED
THESE DRAWINGS ARE PROTECTED UNDER THE COPYRIGHT ACT AND SHALL NOT BE COPIED WITHOUT THE WRITTEN PERMISSION OF THE ARCHITECT

3.3

4/14/2015 7:48:35 PM

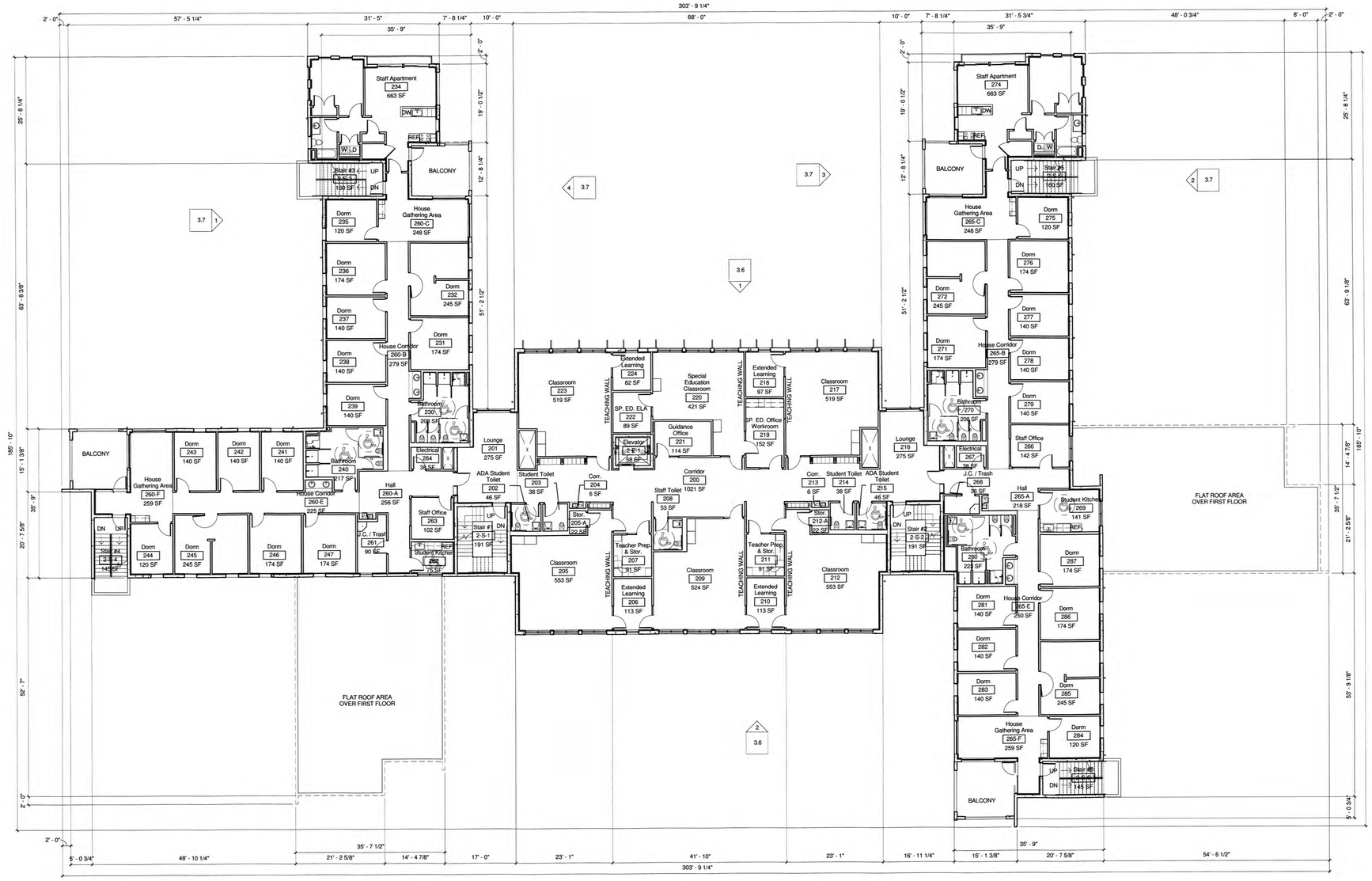

1 / 3.4 Overall Second Floor Plan
3/32" = 1'-0"

0' 5 1/2' 11' 22' 44'

RECEIVED
2/5-012
MAY 04 2015

MARKS, THOMAS ARCHITECTS
1414 KEY HIGHWAY, 2ND FLOOR, BALTIMORE, MD 21230 PHONE:410.539.4300 FAX:410.539.0660

CERTIFIED

STATE OF FLORIDA
TIMOTHY MICHAEL BLOKE
AR96243

MCHARRYASSOCIATES
ARCHITECTURE/ ENGINEERING/ INTERIORS
2780 SW DOUGLAS RD, SUITE 302
MIAMI, FLORIDA 33133 (305)445-3765
WWW. MCHARRY.COM

The SEED School of Miami - Zoning

The SEED School of Miami Foundation, LLC
1776 Massachusetts Ave. NW
Washington, DC 20036

SHEET TITLE

HS Building - Overall Second Floor Plan

Project Number: 14240	Date: 02/26/15
Drawn by: JL	Checked by: JL

Num.	Description	Date

COPYRIGHT - ALL RIGHTS RESERVED
THESE DRAWINGS ARE PROTECTED UNDER THE COPYRIGHT ACT OF 1976 AND SHALL NOT BE REUSED WITHOUT THE WRITTEN PERMISSION OF THE ARCHITECT.

3.4

2/23/2015 12:23:45 PM