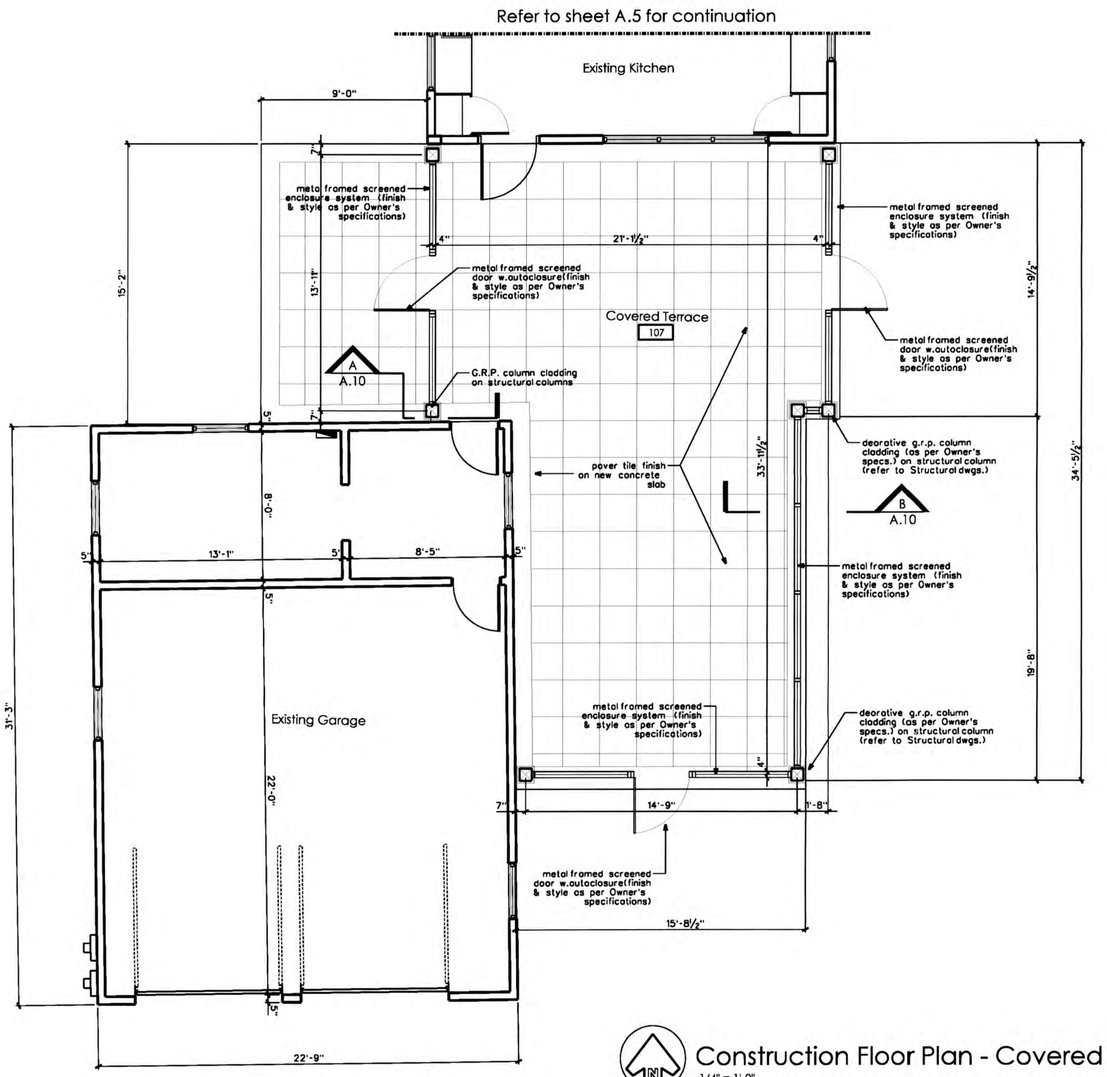


## Construction Floor Plan - Covered Terrace

1/4" = 1'-0"

Existing areas not part of this scope.

## Wall Legend

(Refer to sheet A.12 for schedules & specifications)

- Existing Exterior/Interior Walls to Remain
- New 8" Concrete Masonry Walls
- New Drywall Partitions w/ Metal Stud Framing
- (#) Refer to Door Schedule for specifications.
- [#] Refer to Window Schedule for specifications.

RECEIVED
Z15-011
JUL 22 2015
MIAMI-DADE COUNTY
DEPARTMENT FOR REGULATORY AND ECONOMIC RESOURCES
DEVELOPMENT SERVICES
DN

BROCKHOUSE
BROCKHOUSE ASSOCIATES PA
4973 S. W. 75th AVENUE
MIAMI, FLORIDA 33155
305 666 2333 ▪ FAX 666 2332

AR 10682 AA 0002456
BRUCE BROCKHOUSE

ARCHITECTURE ▪ INTERIOR DESIGN

PROJECT

An Addition
For The:

MATSON RESIDENCE

4960 Sunset Drive
Miami, Florida 33146

SEAL

07/08/15

VARIANCE ISSUE SET

SHEET TITLE

CONSTRUCTION FLOOR PLAN COVERED TERRACE

SHEET TITLE REFERENCE

14014-v-newfir-covterrace.dgn

ALL CONCEPTS, DESIGNS, ARRANGEMENTS, DRAWINGS AND SPECIFICATIONS ARE OWNED BY, AND ARE THE PROPERTY OF THIS OFFICE AND WERE CREATED, EVOLVED AND DEVELOPED FOR USE ON, AND IN CONJUNCTION WITH, THE SPECIFIED PROJECT. NONE OF SUCH IDEAS, DESIGNS, ARRANGEMENTS OR PLANS SHALL BE USED BY OR DISCLOSED TO ANY PERSON, FIRM OR CORPORATION FOR ANY PURPOSE WHATSOEVER WITHOUT THE WRITTEN PERMISSION OF BROCKHOUSE ASSOCIATES, PA.

REVISION

| | |
|---|---|
| DESIGNED BY | B.A. |
| DRAWN BY | B.A. |
| APPROVED BY | S.D. |
| DATE | 02-05-15 |
| SCALE | 1/4"=1'-0" |
| PROJECT NO. | 14014 |
| SHEET NO. | A.4 |

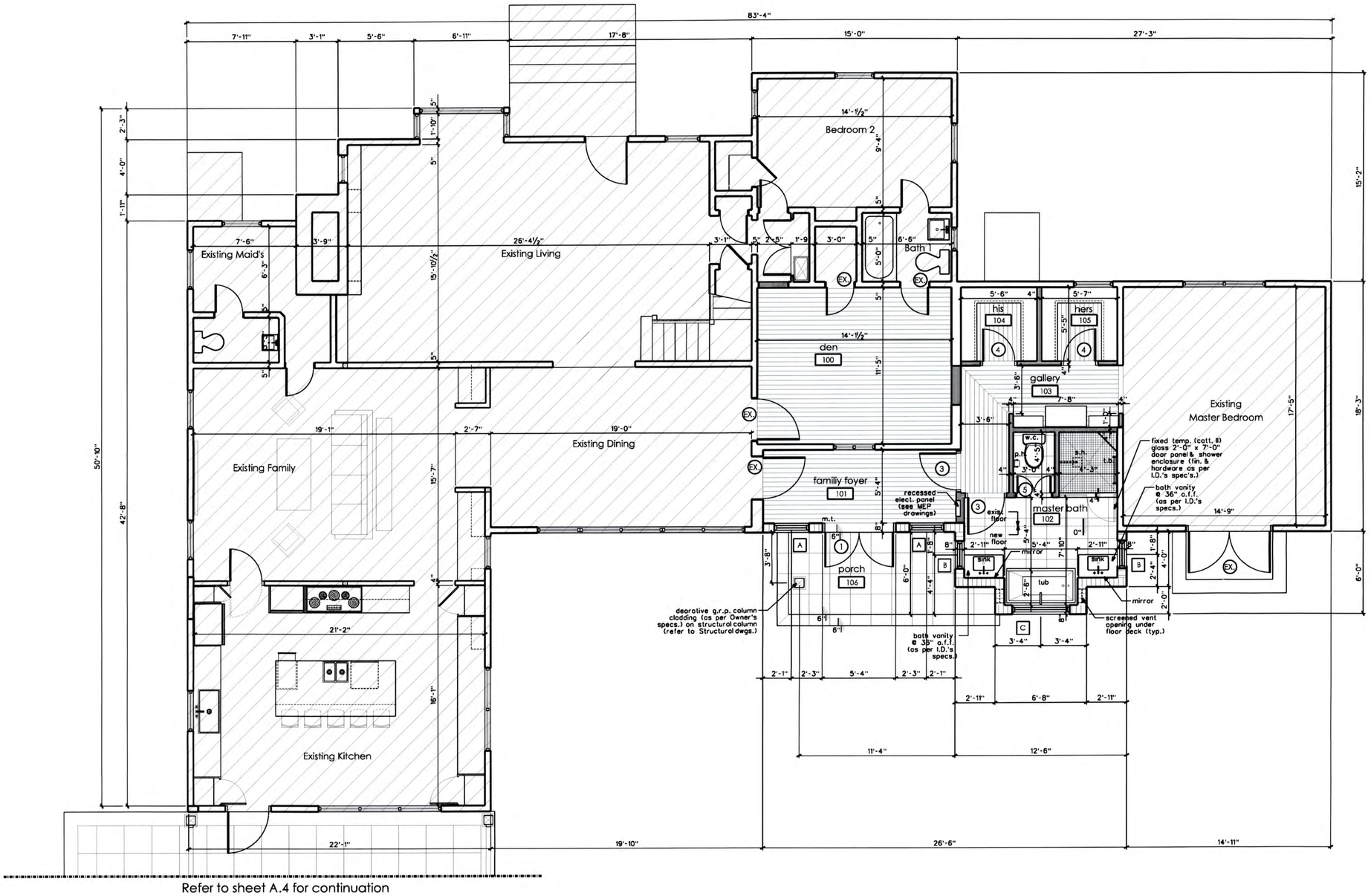


Refer to sheet A.4 for continuation

## Wall Legend

(Refer to sheet A.12 for schedules & specifications)

- Existing Exterior/Interior Walls to Remain
- New 8" Concrete Masonry Walls
- New Drywall Partitions w/ Metal Stud Framing
- (#) Refer to Door Schedule for specifications.
- [#] Refer to Window Schedule for specifications.

## Construction Floor Plan - Master Bath

1/4" = 1'-0"

Existing areas not part of this scope.

RECEIVED
Z15-011
JUL 22 2015
MIAMI-DADE COUNTY
DEPARTMENT OF REGULATORY AND ECONOMIC RESOURCES
DEVELOPMENT SERVICES
DAH

BROCKHOUSE
BROCKHOUSE ASSOCIATES PA
4973 S. W. 75th AVENUE
MIAMI, FLORIDA 33155
305 666 2333 ▪ FAX 666 2332

AR 10682 AA 0002456
BRUCE BROCKHOUSE

ARCHITECTURE ▪ INTERIOR DESIGN

PROJECT

An Addition
For The:

MATSON
RESIDENCE

4960 Sunset Drive
Miami, Florida 33146

SEAL

07/20/15

VARIANCE
ISSUE SET

SHEET TITLE

CONSTRUCTION
FLOOR PLAN
MASTER BATH

SHEET TITLE REFERENCE

14014-v-newflr-mbath.dgn

ALL CONCEPTS, DESIGNS, ARRANGEMENTS, DRAWINGS AND SPECIFICATIONS ARE OWNED BY, AND ARE THE PROPERTY OF THIS OFFICE AND WERE CREATED, EVOLVED AND DEVELOPED FOR USE ON, AND IN CONJUNCTION WITH, THE SPECIFIED PROJECT. NONE OF SUCH IDEAS, DESIGNS, ARRANGEMENTS OR PLANS SHALL BE USED BY OR DISCLOSED TO ANY PERSON, FIRM OR CORPORATION FOR ANY PURPOSE WHATSOEVER WITHOUT THE WRITTEN PERMISSION OF: BROCKHOUSE ASSOCIATES, PA.

REVISION

| | |
|---|---|
| DESIGNED BY | B.A. |
| DRAWN BY | B.A. |
| APPROVED BY | S.D. |
| DATE | 02-05-15 |
| SCALE | 1/4"=1'-0" |
| PROJECT NO. | 14014 |
| SHEET NO. | A.5 |

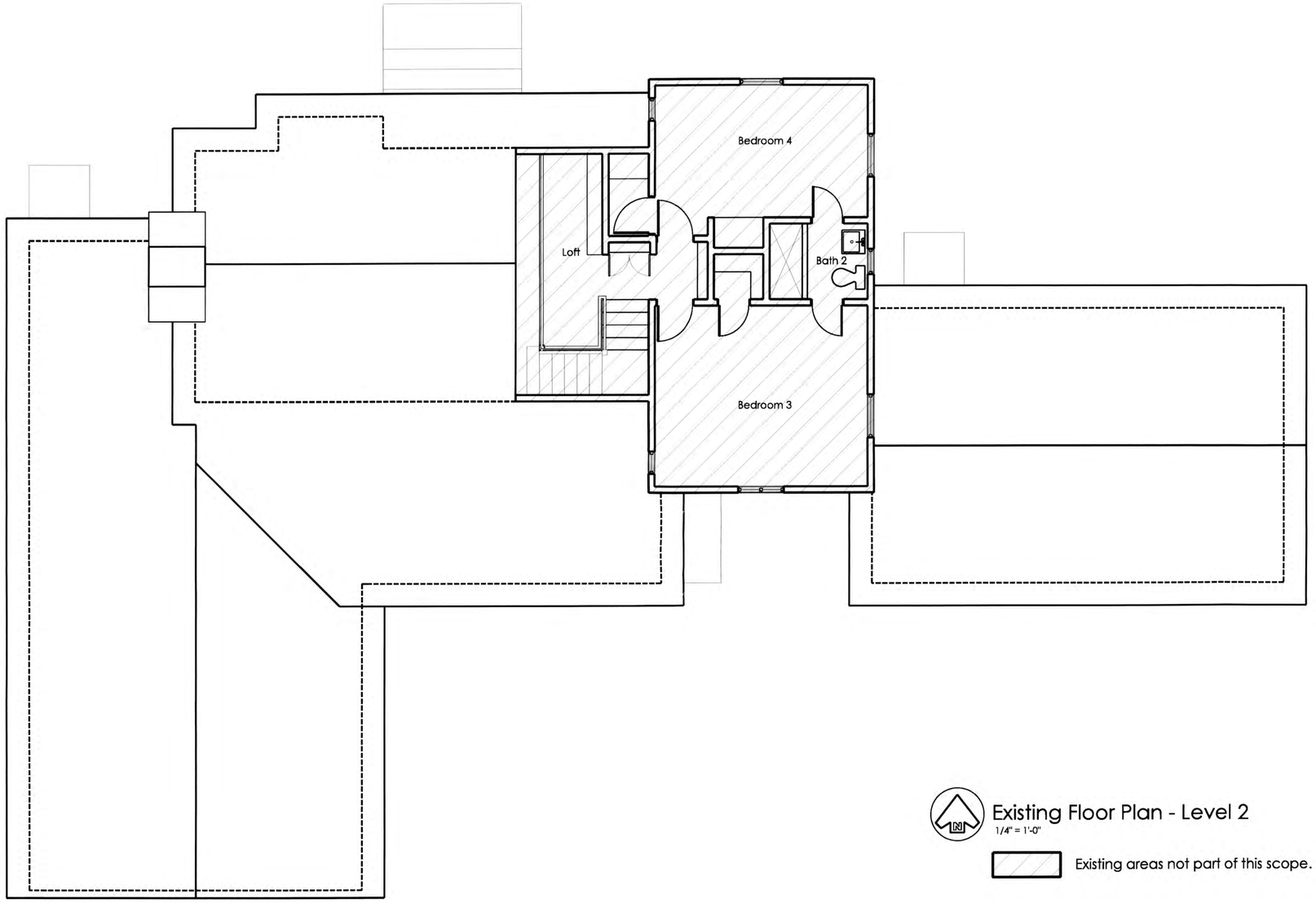


Existing Floor Plan - Level 2
1/4" = 1'-0"

Existing areas not part of this scope.


BROCKHOUSE
BROCKHOUSE ASSOCIATES PA
4973 S. W. 75th AVENUE
MIAMI, FLORIDA 33155
305 666 2333 ▪ FAX 666 2332

AR 10682 AA 0002456
BRUCE BROCKHOUSE

ARCHITECTURE ▪ INTERIOR DESIGN


PROJECT

An Addition
For The:

MATSON
RESIDENCE

4960 Sunset Drive
Miami, Florida 33146

SEAL

07/24/15

VARIANCE
ISSUE SET

SHEET TITLE

EXISTING
FLOOR PLAN
LEVEL 2

SHEET TITLE REFERENCE

14014-v-existflr2.dgn


ALL CONCEPTS, DESIGNS, ARRANGEMENTS, DRAWINGS AND SPECIFICATIONS ARE OWNED BY, AND ARE THE PROPERTY OF THIS OFFICE AND WERE CREATED, EVOLVED AND DEVELOPED FOR USE ON, AND IN CONJUNCTION WITH, THE SPECIFIED PROJECT. NONE OF SUCH IDEAS, DESIGNS, ARRANGEMENTS OR PLANS SHALL BE USED BY OR DISCLOSED TO ANY PERSON, FIRM OR CORPORATION FOR ANY PURPOSE WHATSOEVER WITHOUT THE WRITTEN PERMISSION OF: BROCKHOUSE ASSOCIATES, PA.


REVISION

| | |
|---|---|
| DESIGNED BY | B.A. |
| DRAWN BY | B.A. |
| APPROVED BY | S.D. |
| DATE | 02-05-15 |
| SCALE | 1/4"=1'-0" |
| PROJECT NO. | 14014 |
| SHEET NO. | A.6 |


RECEIVED
215-91
JUL 22 2015
MIAMI-DADE COUNTY
DEPARTMENT OF REGULATORY AND ECONOMIC RESOURCES
DEVELOPMENT SERVICES
DAH

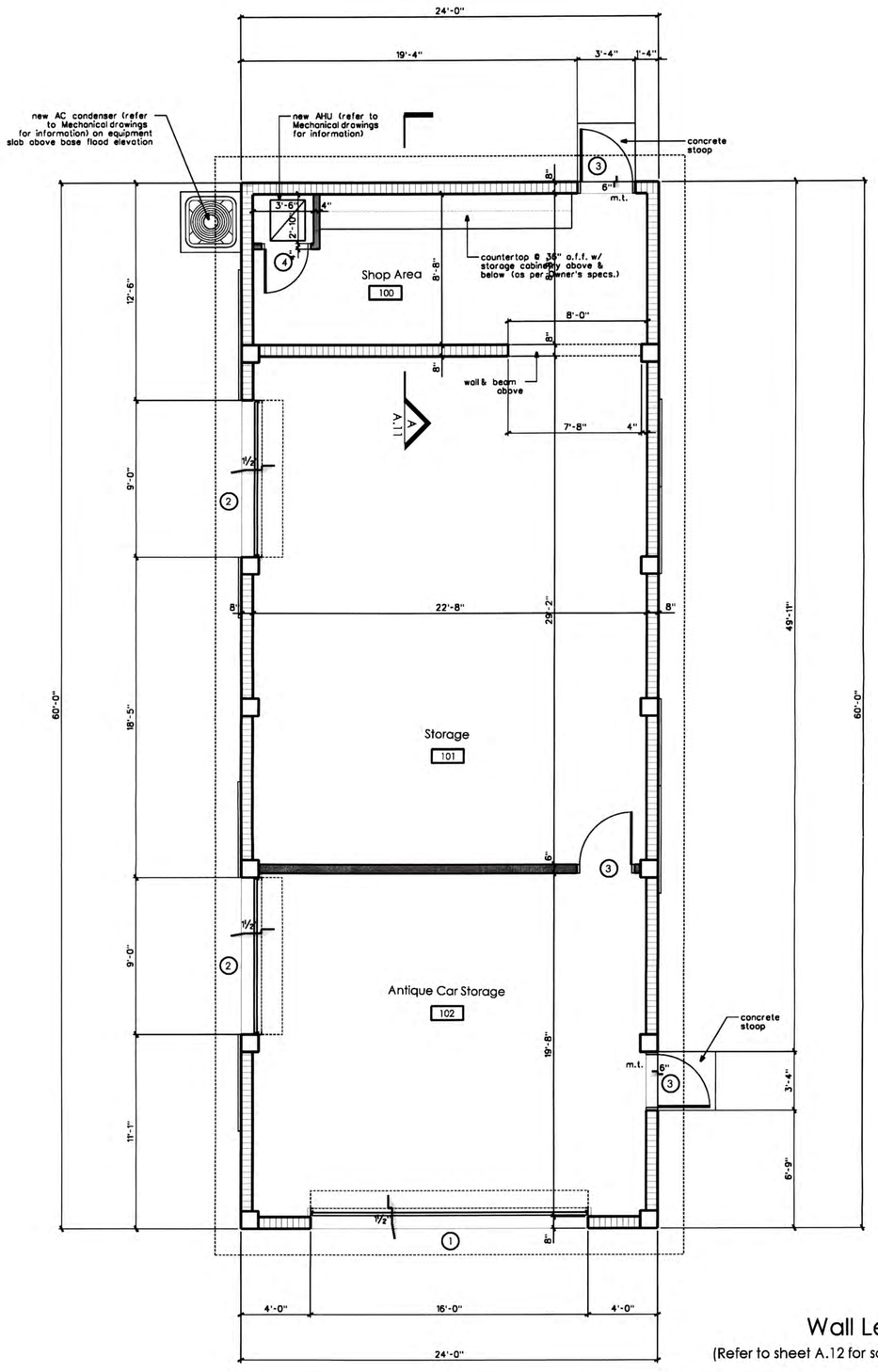


Construction Floor Plan - Accessory Structure
1/4" = 1'-0"

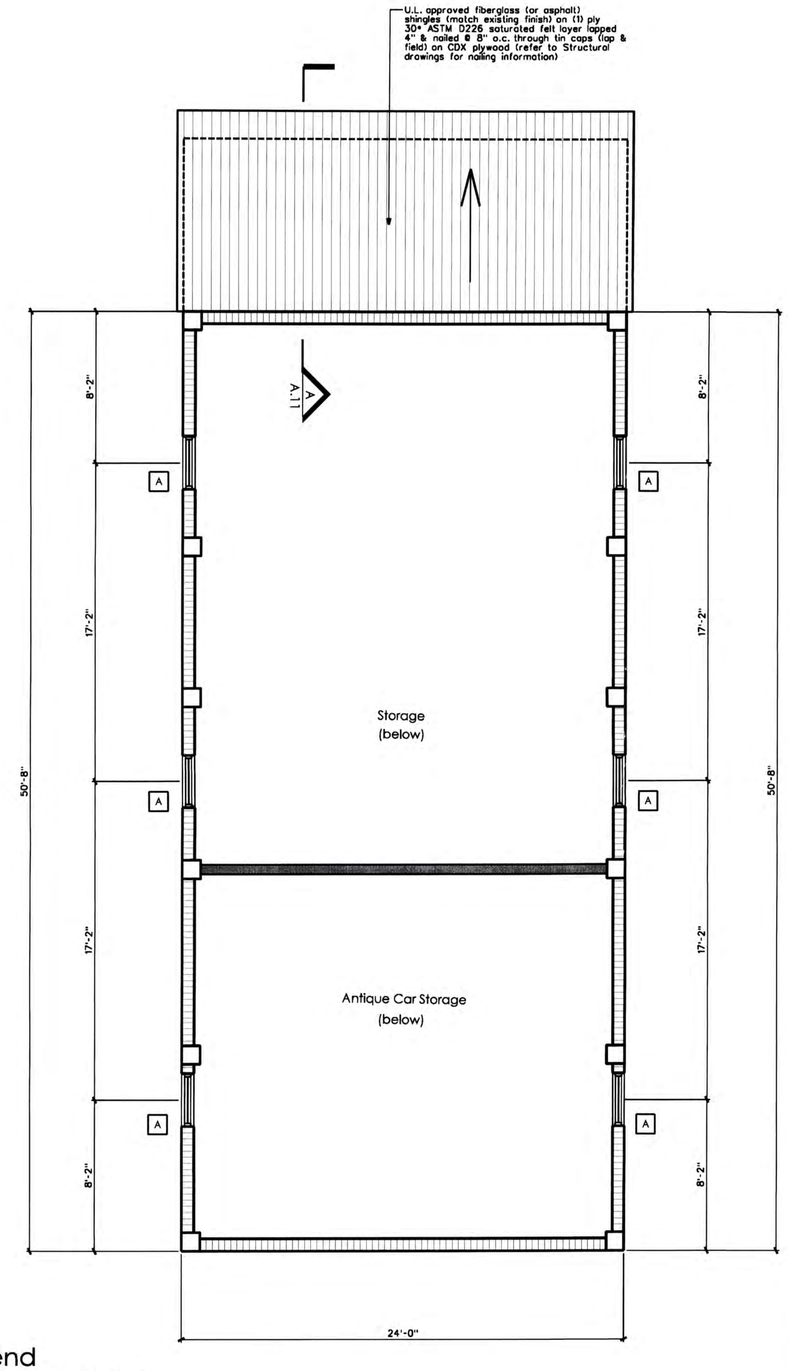


Construction Floor Plan - Accessory Structure (upper)
1/4" = 1'-0"

## Wall Legend

(Refer to sheet A.12 for schedules & specifications)

- New 8" Concrete Masonry Walls
- New Metal Stud Drywall Partitions
- (#) Refer to Door Schedule for specifications
- [#] Refer to Window Schedule for specifications

RECEIVED
JUL 22 2015
MIAMI-DADE COUNTY
DEPARTMENT OF REGULATORY AND ECONOMIC RESOURCES
DEVELOPMENT SERVICES
DAH


BROCKHOUSE
BROCKHOUSE ASSOCIATES PA
4973 S. W. 75th AVENUE
MIAMI, FLORIDA 33155
305 666 2333 ▪ FAX 666 2332
AR 10682 AA 0002456
BRUCE BROCKHOUSE


ARCHITECTURE ▪ INTERIOR DESIGN

PROJECT

An Addition For The:

MATSON RESIDENCE

4960 Sunset Drive
Miami, Florida 33146

SEAL

VARIANCE ISSUE SET

SHEET TITLE

CONSTRUCTION FLOOR PLAN ACCESSORY STRUCTURE

SHEET TITLE REFERENCE

13018-newflr-access.dgn


ALL CONCEPTS, DESIGNS, ARRANGEMENTS, DRAWINGS AND SPECIFICATIONS ARE OWNED BY, AND ARE THE PROPERTY OF THIS OFFICE AND WERE CREATED, EVOLVED AND DEVELOPED FOR USE ON, AND IN CONJUNCTION WITH, THE SPECIFIED PROJECT. NONE OF SUCH IDEAS, DESIGNS, ARRANGEMENTS OR PLANS SHALL BE USED BY OR DISCLOSED TO ANY PERSON, FIRM OR CORPORATION FOR ANY PURPOSE WHATSOEVER WITHOUT THE WRITTEN PERMISSION OF: BROCKHOUSE ASSOCIATES, PA.


REVISION

| | |
|---|---|
| DESIGNED BY | B.A. |
| DRAWN BY | B.A. |
| APPROVED BY | S.D. |
| DATE | 6-24-15 |
| SCALE | 1/4"=1'-0" |
| PROJECT NO. | 14014 |
| SHEET NO. | A.9 |