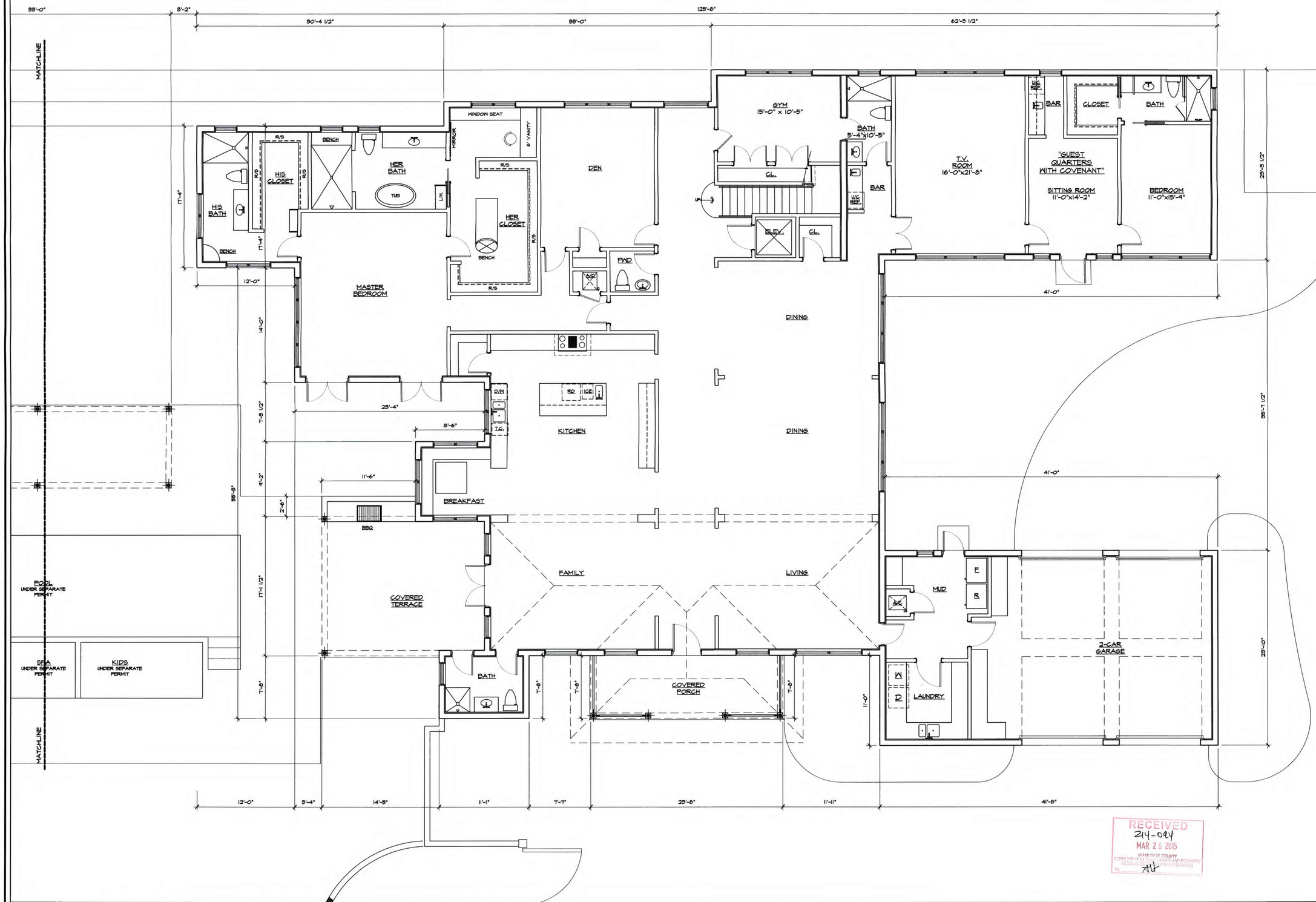

RECEIVED
214-094
MAR 26 2015
MIAMI-DADE COUNTY
DEPARTMENT OF REGULATORY AND ECONOMIC RESOURCES
PERMITTING AND BUILDING SERVICES
By: AH

1 GROUND FLOOR PLAN
SCALE: 3/16" = 1'-0"

SEAL:

DAVID WEARNE JOHNSON AIA
ARCHITECT
7740 SW 104th Street, Suite 101 Miami, FL 33156
PH. (305)661-8387 FAX. (305)661-7821
AR 0008624

PROJECT TITLE:
NEW RESIDENCE FOR THE
SCHEINER FAMILY
8180 SW 47th AVENUE (ERWIN ROAD)
Miami, Florida 33143

THIS DRAWING IS THE PROPERTY OF DAVID WEARNE JOHNSON AIA ARCHITECT UNLESS OTHERWISE PROVIDED FOR BY CONTRACT. THE CONTENTS OF THIS DRAWING ARE CONFIDENTIAL AND SHALL NOT BE TRANSMITTED TO ANY OTHER PARTY EXCEPT AS AGREED TO BY THE ARCHITECT. "In my professional judgement and to the best of my knowledge and belief, these plans and specifications comply with F.B.C. 2010 EDITION.

CONSULTANT

DRAWING TITLE
GROUND FLOOR PLAN

REVISION	DATE

DATE
DESIGN PRELIMINARY/ VARIANCE SUBMITTAL 02/18/2015

SHEET NO.
A-2

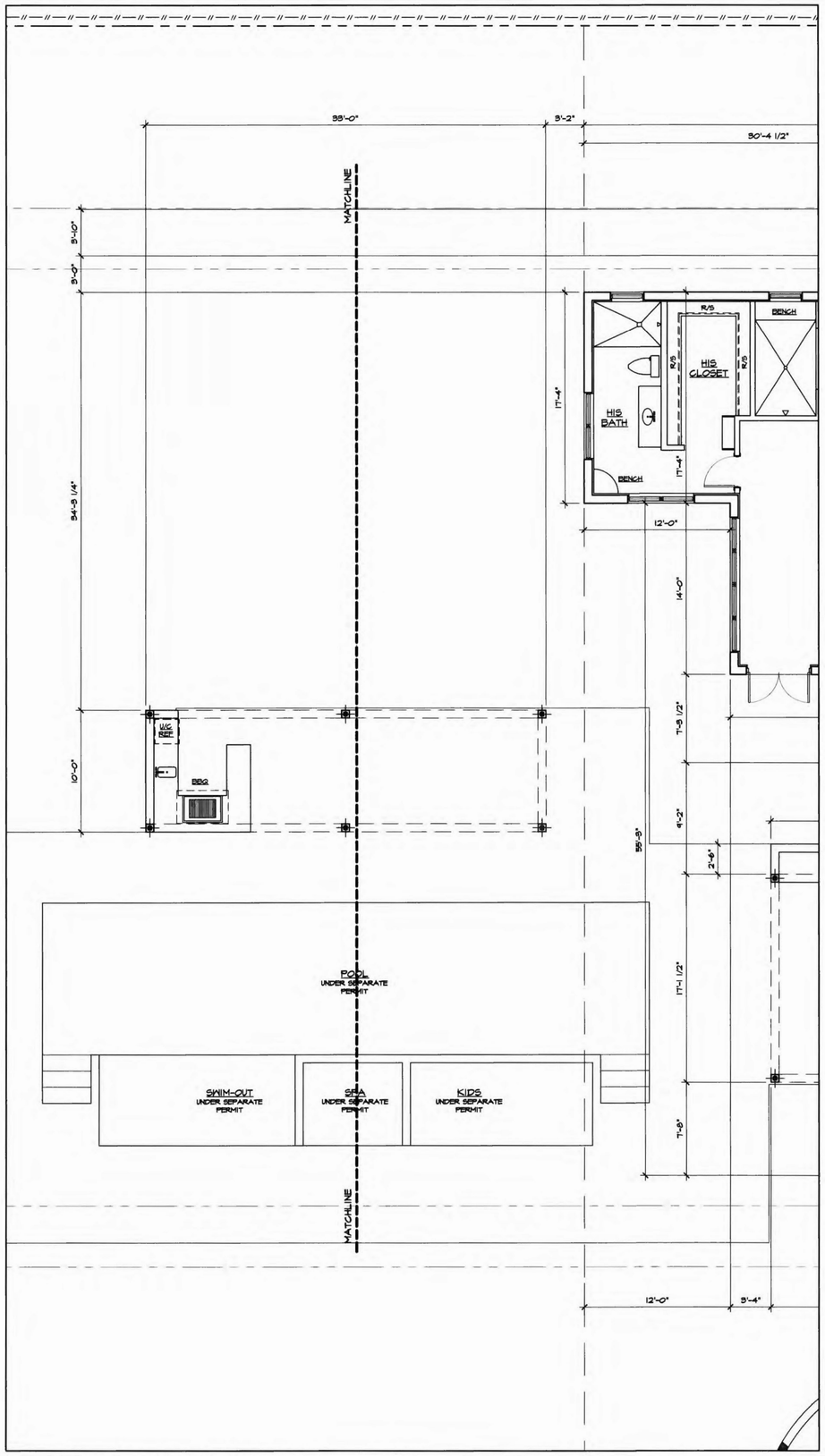

1 GROUND FLOOR PLAN- PARTIAL
SCALE: 3/16" = 1'-0"

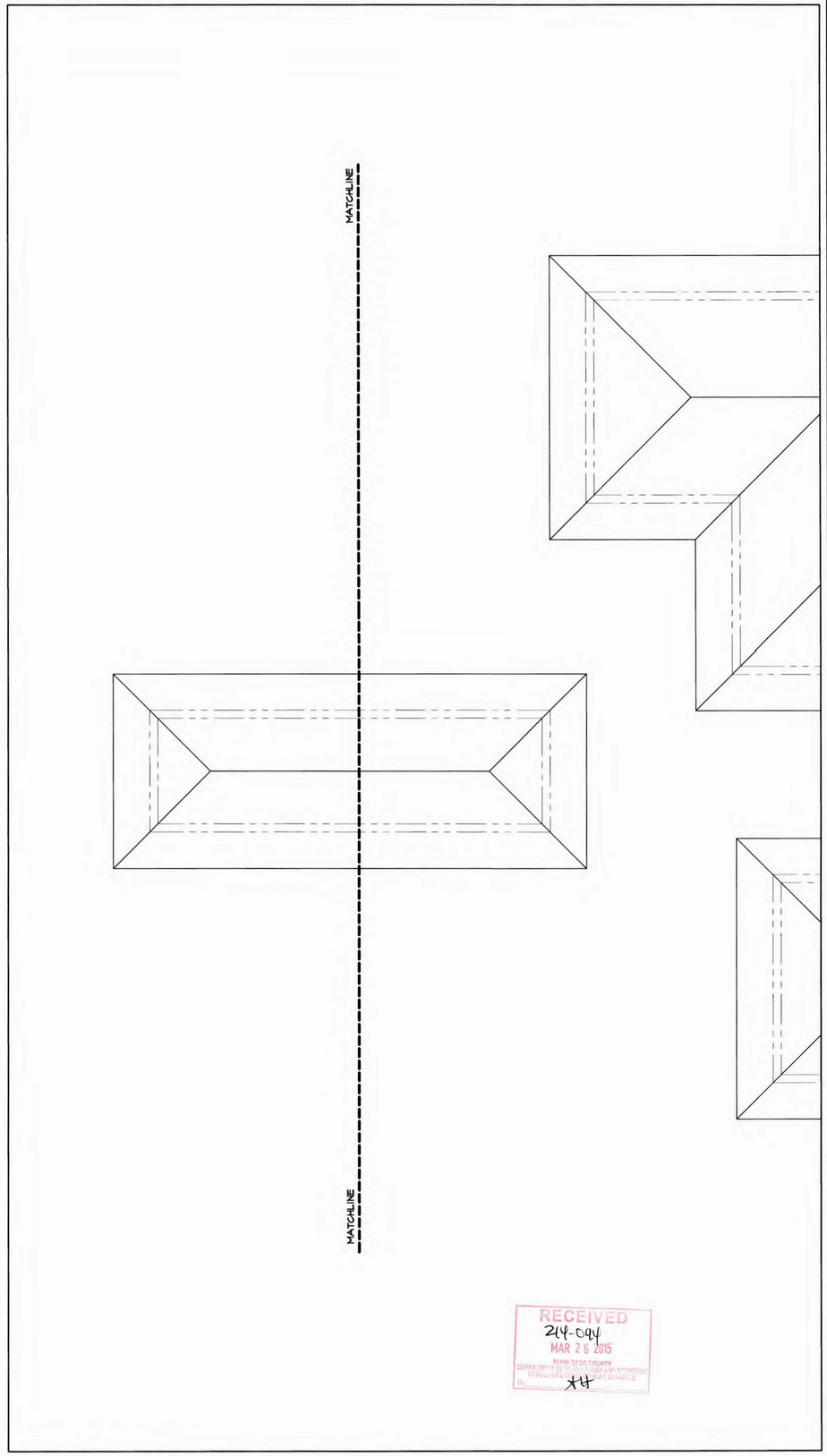

2 ROOF PLAN- PARTIAL
SCALE: 3/16" = 1'-0"

RECEIVED
24-094
MAR 26 2015
MIAMI-DADE COUNTY
DEPARTMENT OF REGULATORY AND ECONOMIC RESOURCES
PLANNING DIVISION
By: XH

SEAL:

DAVID WEARNE JOHNSON AIA
ARCHITECT
7740 SW 104th Street, Suite 101 Miami, FL 33156
PH. (305)661-8387 FAX. (305)661-7621
AR 0008624

PROJECT TITLE:
NEW RESIDENCE FOR THE
SCHEINER FAMILY
8180 SW 47th AVENUE (ERWIN ROAD)
Miami, Florida 33143

THIS DRAWING IS THE PROPERTY OF DAVID WEARNE JOHNSON AIA ARCHITECT UNLESS OTHERWISE PROVIDED FOR BY CONTRACT. THE CONTENTS OF THIS DRAWING ARE CONFIDENTIAL AND SHALL NOT BE TRANSMITTED TO ANY OTHER PARTY EXCEPT AS AGREED TO BY THE ARCHITECT. "In my professional judgement and to the best of my knowledge and belief, these plans and specifications comply with F.B.C. 2010 EDITION.

CONSULTANT

DRAWING TITLE
GROUND FLOOR PLAN- MATCHLINE

REVISION	DATE

DATE
DESIGN PRELIMINARY/ VARIANCE SUBMITTAL 02/18/2015

SHEET NO.
A-2.1

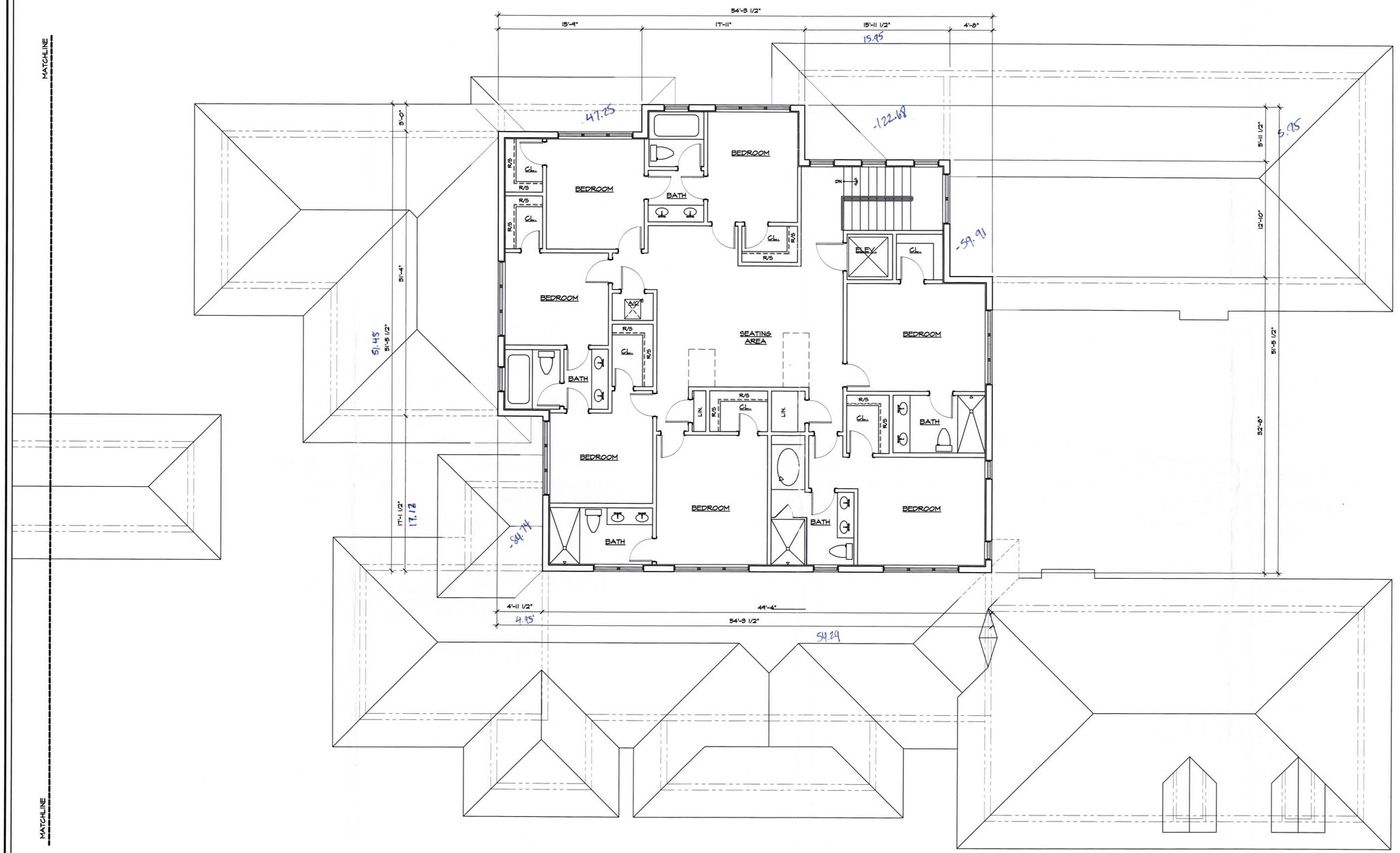

2793.22
-314.58
2,478.64

RECEIVED
214-094
FEB 26 2015
MIAMI-DADE COUNTY
DEPARTMENT OF REGULATORY AND ECONOMIC RESOURCES
BUILDING AND ZONING SERVICES
By

1 SECOND FLOOR PLAN
SCALE 3/16" = 1'-0"

SEAL:

DAVID WEARNE JOHNSON AIA
ARCHITECT
7740 SW 104th Street, Suite 101 Miami, FL 33156
PH. (305)661-8387 FAX. (305)661-7621
AR 0008624

PROJECT TITLE:
NEW RESIDENCE FOR THE
SCHEINER FAMILY
8180 SW 47th AVENUE (ERWIN ROAD)
Miami, Florida 33143

THIS DRAWING IS THE PROPERTY OF DAVID WEARNE JOHNSON AIA ARCHITECT UNLESS OTHERWISE PROVIDED FOR BY CONTRACT. THE CONTENTS OF THIS DRAWING ARE CONFIDENTIAL AND SHALL NOT BE TRANSMITTED TO ANY OTHER PARTY EXCEPT AS AGREED TO BY THE ARCHITECT. "In my professional judgement and to the best of my knowledge and belief, these plans and specifications comply with F.B.C. 2010 EDITION.

CONSULTANT

DRAWING TITLE
SECOND FLOOR PLAN

REVISION	DATE

DATE
DESIGN PRELIMINARY/ VARIANCE SUBMITTAL 02/18/2015

SHEET NO.
A-3