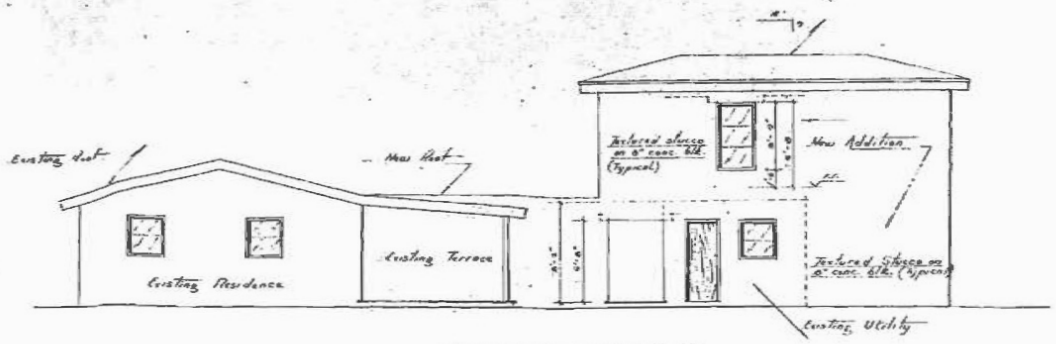

EAST ELEVATION

DOOR SCHEDULE						
N°	SIZE	DOOR		FRAME		REMARKS
		MAT'L	FINISH	MAT'L	FINISH	
1	[illegible]	WD/MC	STAIN	METAL	PAINT	M.T. & W.S.
2	[illegible]	WOOD	PAINT	WOOD	"	
3	[illegible]	"	"	"	"	
4	[illegible]	WD/MC	"	"	"	POCKET
5	[illegible]	"	"	"	"	LOUVER BI-FOLD
6	[illegible]	"	"	"	"	
7	[illegible]	"	"	"	"	

NOTE...

S.C. SOLID CORE.
H.C. HOLLOW CORE.
M.T. METAL THRESHOLD.
W.S. WEATHER STRIP.

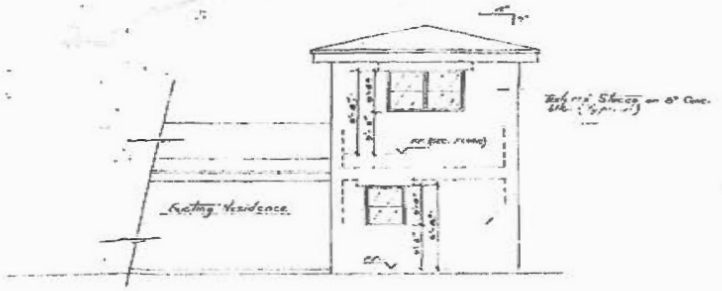

NORTH ELEVATION

RICARDO A. CARLES RE
STRUCTURAL ENGINEER
2515 NW 72 NE AVE SUITE A
MIAMI FL 33122 PH (305) 394-7522
FE # 0049890

CERTIFIED TRUE COPY OF THE ORIGINAL DOCUMENT ON FILE WITH MIAMI-DADE COUNTY DEPARTMENT OF REGULATORY AND ECONOMIC RESOURCES
Martha Sanz JAN 07 2014
RECORDS CUSTODIAN DATE

REVISIONS	BY
9/6/95	

PROPOSED NEW ADDITION FOR: ABEL C PEREZ
ADDRESS: 11055 SW 15TH ST ZC 33165, MIAMI FDA
ING. RICARDO CARLES 2515 NW 72 ST

DRAWN: Leopoldo Garcia
CHECKED:
DATE:
SCALE: Indicated
JOB NO.
SHEET: 7
OF 10 SHEETS

42

CERTIFIED TRUE COPY OF THE ORIGINAL
DOCUMENT ON FILE WITH MIAMI-DADE
COUNTY DEPARTMENT OF REGULATORY
AND ECONOMIC RESOURCES
RECORDS CUSTODIAN
JAN 07 2014
DATE

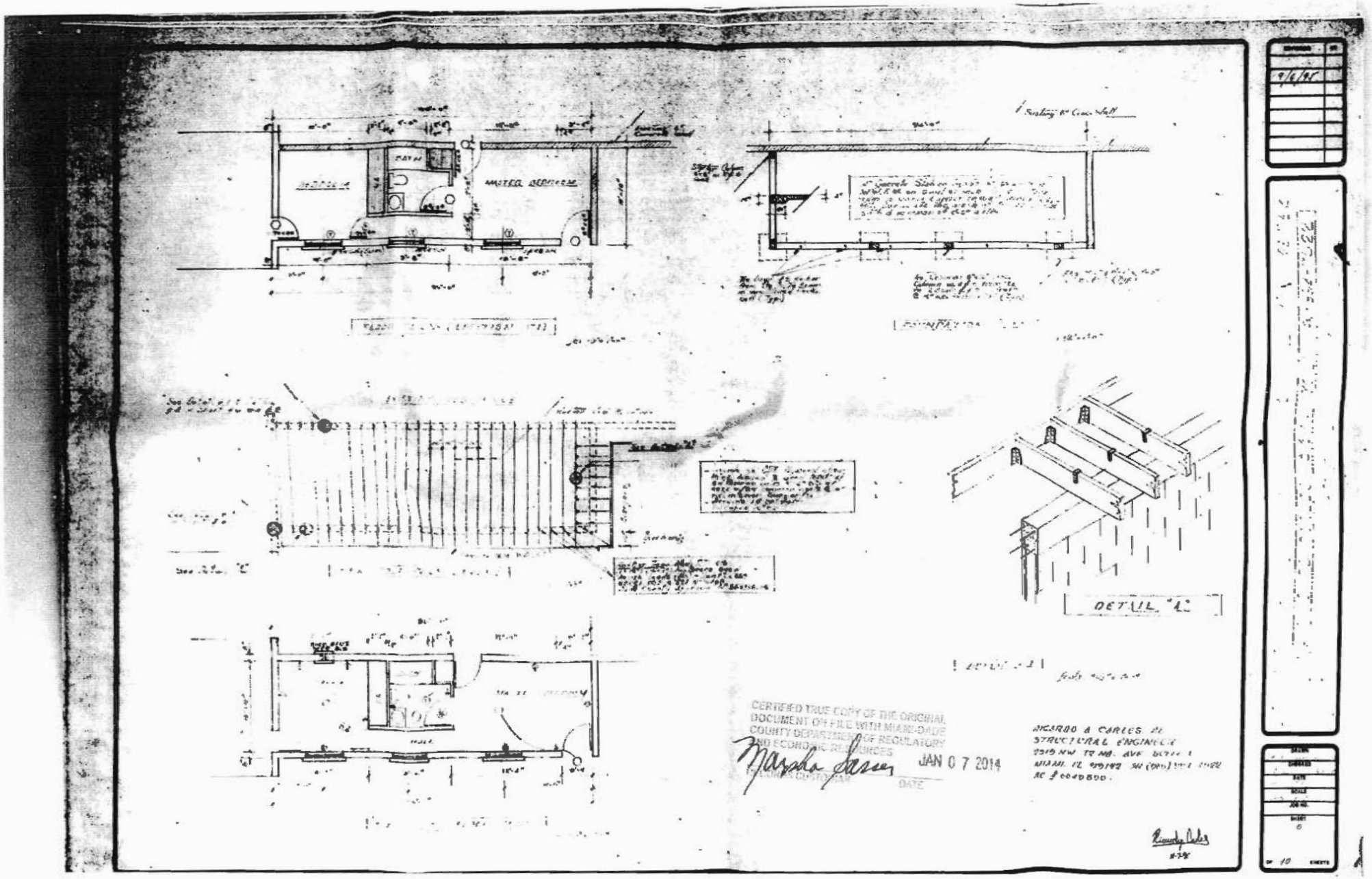
MASTER BEDROOM
DETAIL "A"
CERTIFIED TRUE COPY OF THE ORIGINAL DOCUMENT ON FILE WITH MIAMI-DADE COUNTY DEPARTMENT OF REGULATORY AND ECONOMIC RESOURCES
JAN 0 7 2014
DATE
RICARDO A CARLES, PE
STRUCTURAL ENGINEER
9/6/95
0
OF 10 SHEETS

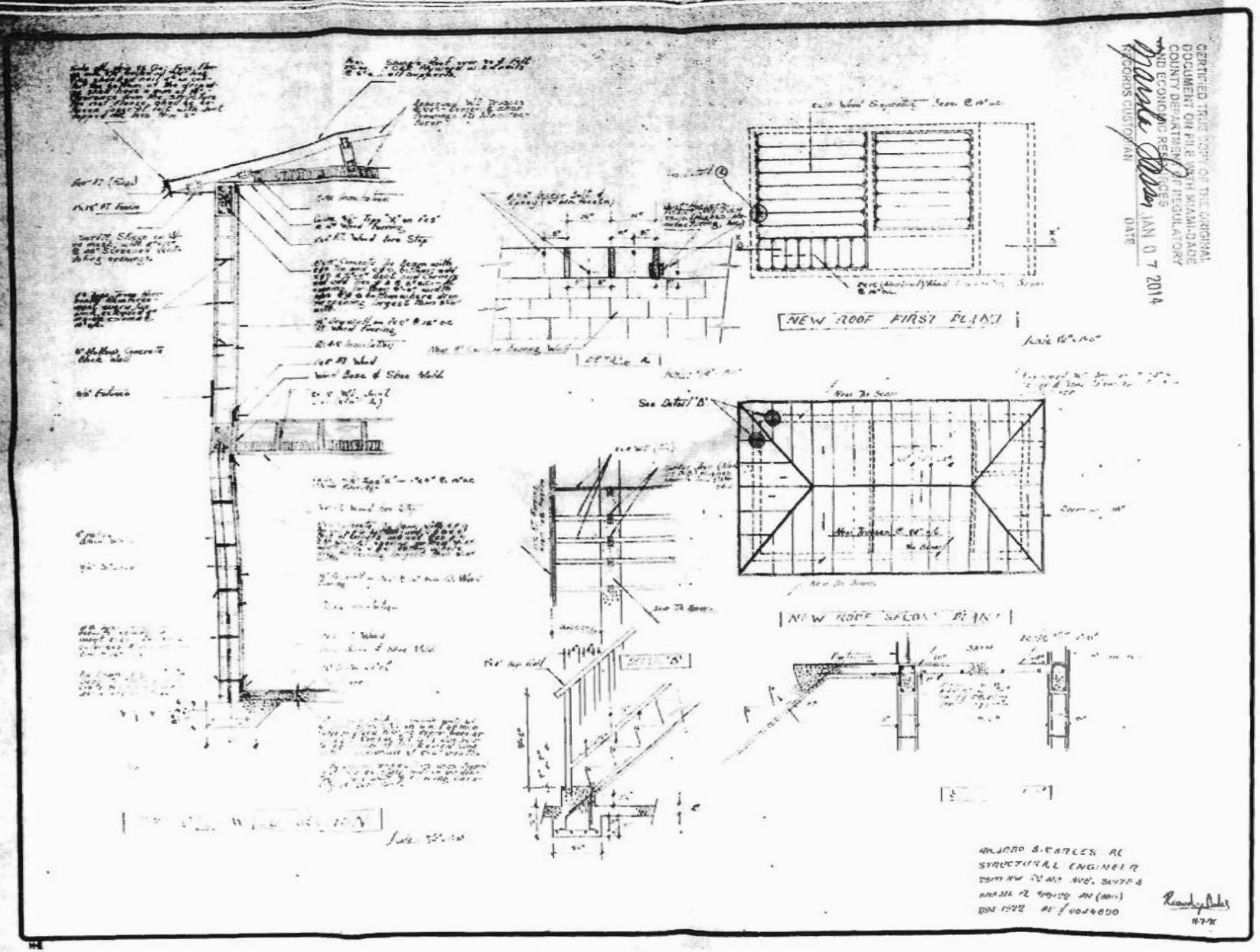
NEW ROOF FIRST PLAN
See Detail 'B'
NEW ROOF SECOND PLAN
DETAIL 'A'
DETAIL 'B'
CERTIFIED TRUE COPY OF THE ORIGINAL DOCUMENT ON FILE WITH MIAMI-DADE COUNTY DEPARTMENT OF REGULATORY AND ECONOMIC RESOURCES
RECORDS CUSTODIAN
JAN 07 2014
DATE
9/6/95
11-7-95

4

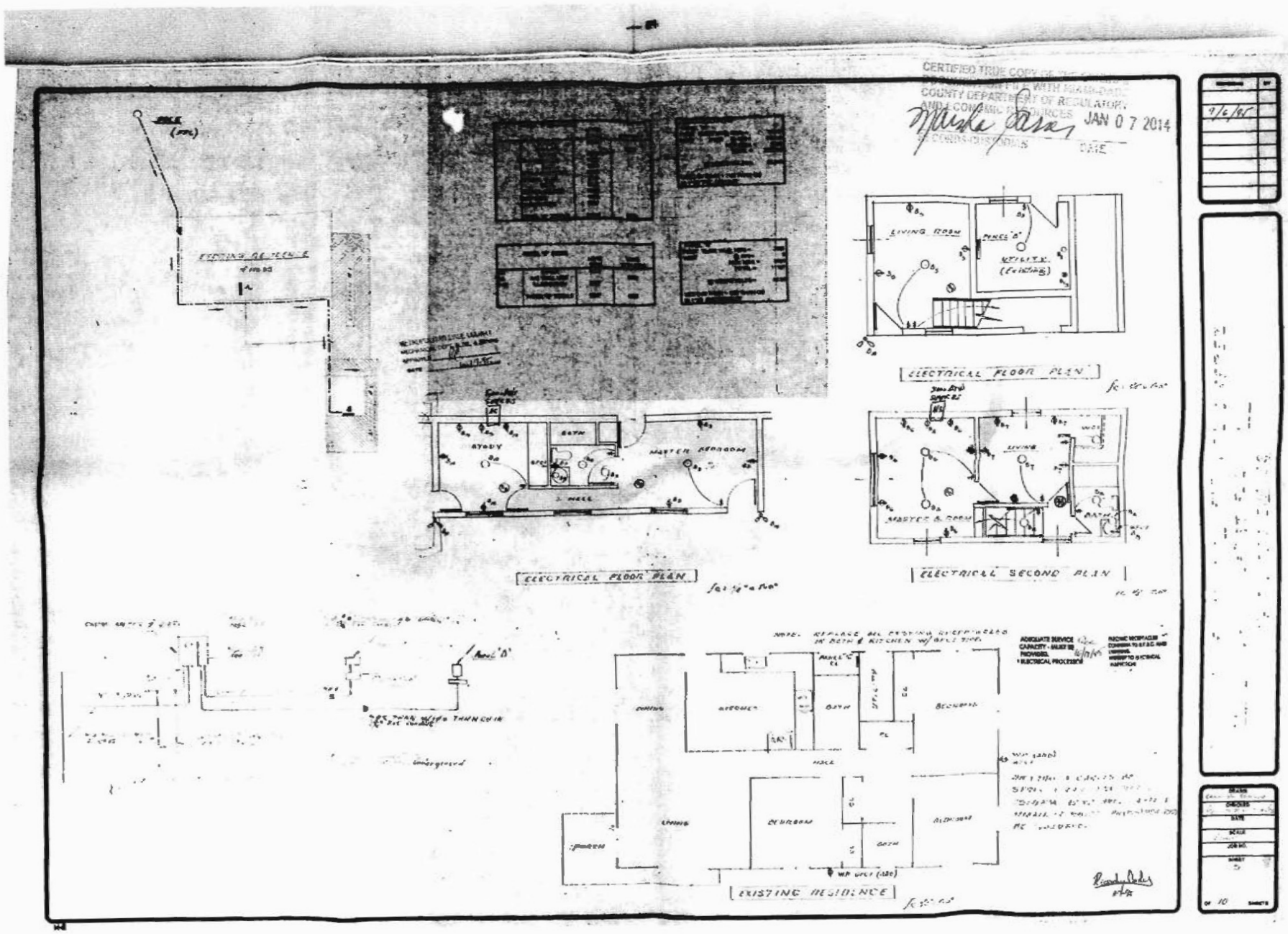
CERTIFIED TRUE COPY OF THE ORIGINAL
COUNTY DEPARTMENT OF REGULATORY
AND ECONOMIC RESOURCES
JAN 0 7 2014
RECORDS-CUSTODIAN
DATE
EXISTING RESIDENCE
LIVING ROOM
UTILITY
(Existing)
ELECTRICAL FLOOR PLAN
STUDY
BATH
MASTER BEDROOM
HALL
ELECTRICAL FLOOR PLAN
LIVING
MASTER B. ROOM
BATH
ELECTRICAL SECOND PLAN
DINING
KITCHEN
BATH
BEDROOM
HALL
LIVING
BEDROOM
BATH
BEDROOM
PORCH
EXISTING RESIDENCE
9/6/95

42

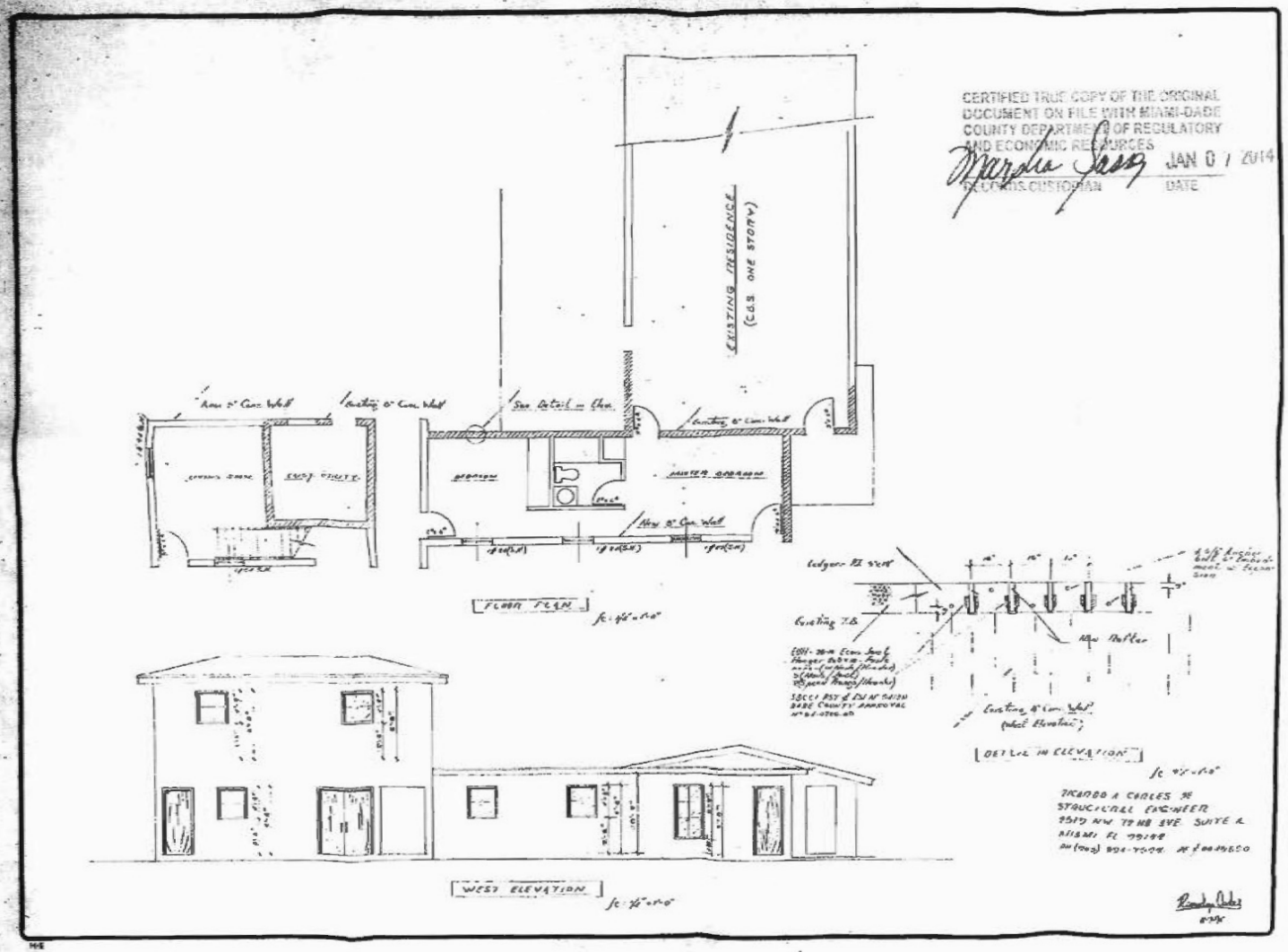

CERTIFIED TRUE COPY OF THE ORIGINAL DOCUMENT ON FILE WITH MIAMI-DADE COUNTY DEPARTMENT OF REGULATORY AND ECONOMIC RESOURCES
RECORDS CUSTODIAN
JAN 07 2014
DATE

PROPOSED NEW ADDITION FOR: ADA C. PEREZ
ADDRESS: 1085 SW 48th ST ZC 33165 FL. MIAMI
ING. RICARDO CARLES 2519 NW 72 ST

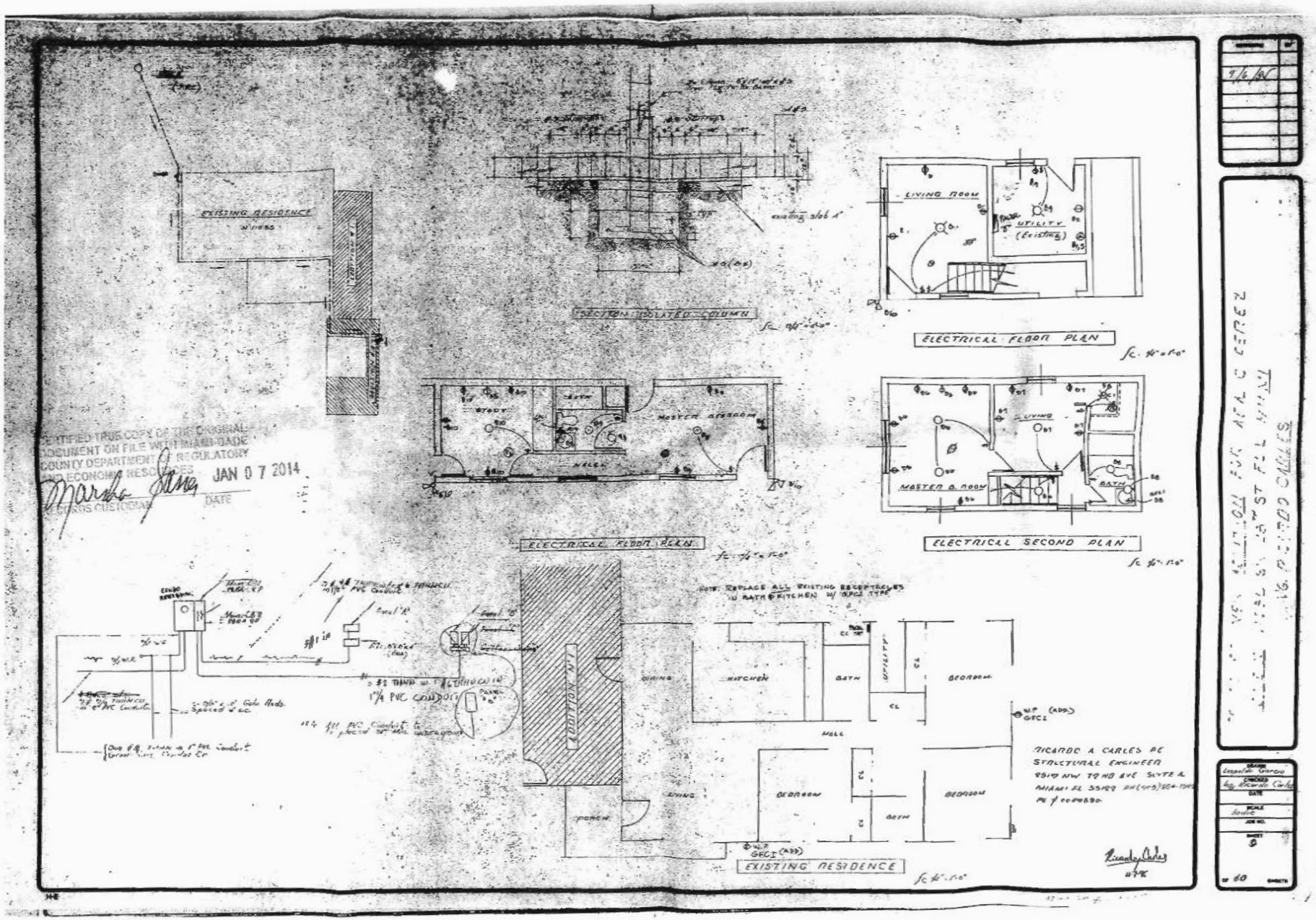

CERTIFIED TRUE COPY OF THE ORIGINAL DOCUMENT ON FILE WITH MIAMI-DADE COUNTY DEPARTMENT OF REGULATORY AND ECONOMIC RESOURCES
JAN 0 7 2014
RECORDS CUSTODIAN
DATE

42

CERTIFIED TRUE COPY OF THE ORIGINAL DOCUMENT ON FILE WITH MIAMI-DADE COUNTY DEPARTMENT OF REGULATORY AND ECONOMIC RESOURCES
Marsha Jass JAN 0 7 2014
DIRECTOR DATE

DETAIL NO. 1

DETAIL NO. 2

DETAIL NO. 3

MEMBRANE - SMALLEST	16.8
[illegible]	23.6
[illegible]	23.9
MEM. PER METER - UPLIFT	18.8
REF. CORNER - UPLIFT	23.6
REF. STRIP - UPLIFT	5.9
ROOF - DEAD LOAD	22.0
ROOF - LIVE LOAD	50.0
ROOF - SLOPE	3/12

TYPICAL WALL SECTION

Scale: [illegible]

LEGEND

ELECTRICAL RISER

ELECTRICAL SHEDULE					
SERVICE	CIRC #	VOLTS	FUSE	WIRE	COND
WATER HEATER					
AIR COND #1					
AIR HANDLE #1					
DRYER					
WASHING MACHINE					
COOK TOP					
REFRIGERATOR					
DISPOSAL					
DISH WASHER					
OVEN					
SMALL APPLIANCE					
[illegible]					
WATERPROOF METER					
STREET & PORCH					
[illegible] LIGHTING					
[illegible]					

LOAD CALCULATION	
DISH AREA	
WATER HEATER	
AIR HANDLER	
SMALL APPLIANCES	
WASHING MACHINE	
COOK TOP	
OVEN	
DRYER	
REFRIGERATOR	
DISH WASHER	
TRASH COMP.	
[illegible]	
WATERPROOF METER	
DISPOSAL	
NEUTRAL	
TOTAL	

FIRST 10000 WATTS 100%
REST AT 40%
NEUTRAL

USE AMP

RICARDO E. CHARLES, PE
STRUCTURAL ENGINEER
9500 NW 7TH AVE SUITE A
MIAMI FL 33150 Tel (305) 694-1520
PE # 0010890.

PROPOSED NEW ADDITION FOR A.G.L. CARLOS PEREZ
ADDRESS 11085 SW 18TH ST ZC 33165 FL MIAMI

9/6/07

Eugenio Gonzalez
DATE 2-10-90
SCALE Indicated
JOB NO.
SHEET 10
OF 10 SHEETS

42

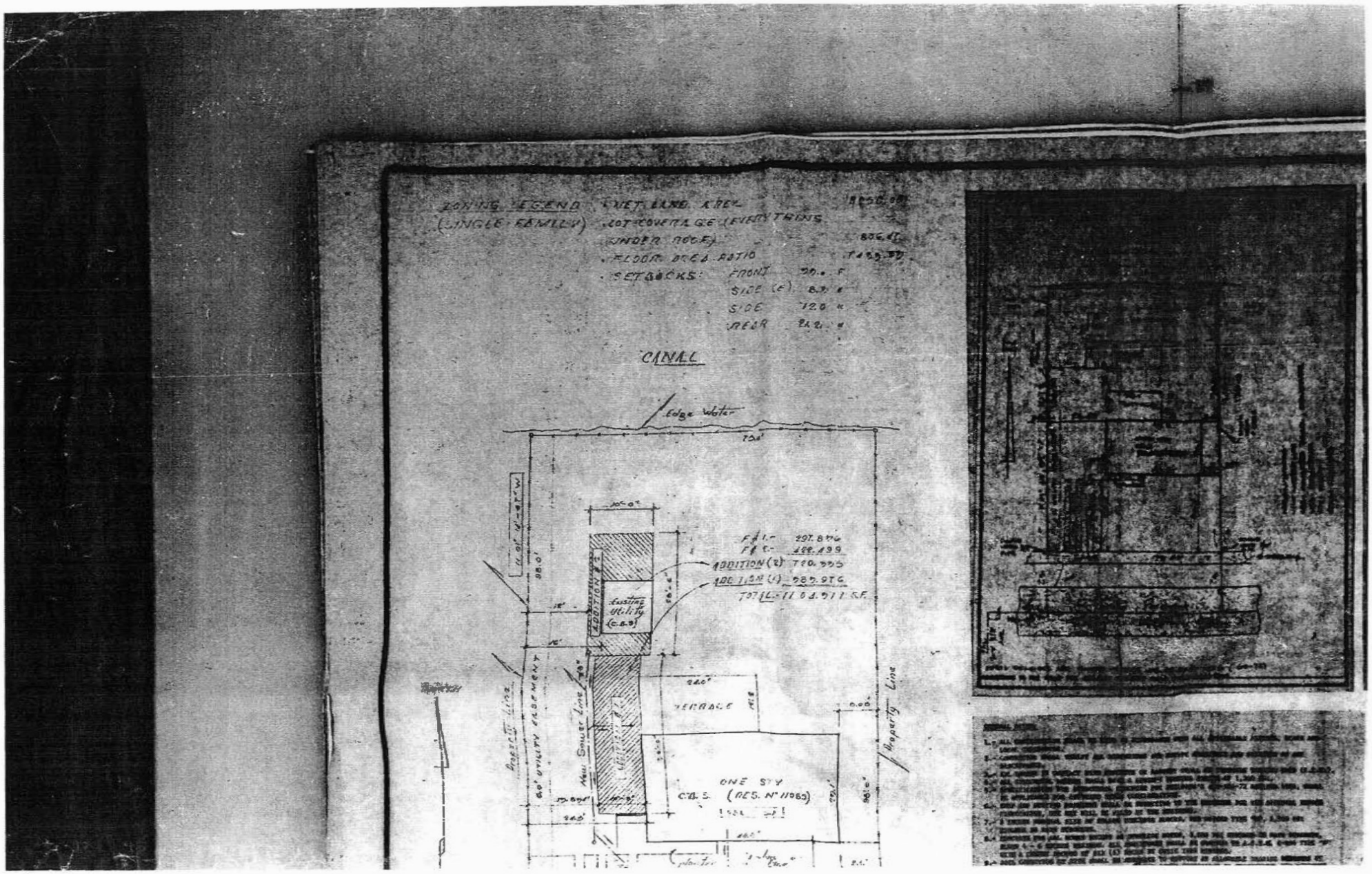
ZONING LEGEND
(SINGLE FAMILY)
NET LAND AREA
LOT COVERAGE (EVERYTHING UNDER ROOF)
FLOOR AREA RATIO
SETBACKS: FRONT
SIDE (E)
SIDE
REAR
CANAL
Edge Water
ADDITION (2)
ADDITION (1)
Existing Utility (C.B.S)
TERRACE
ONE STY
C.B.S.
(RES. No 11965)
Property Line
New Sewer Line
Property Line