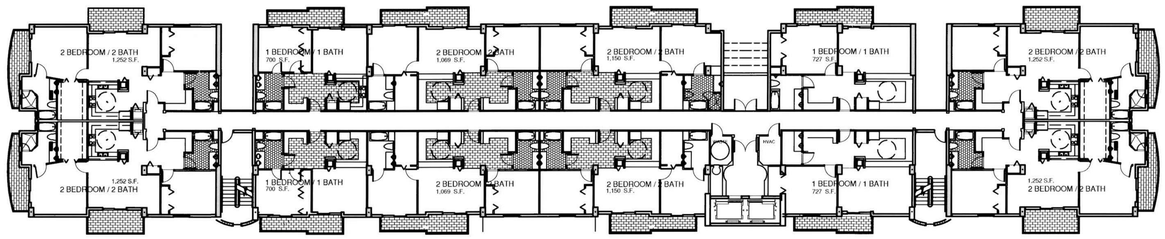

FOURTH FLOOR - BUILDING A

1/16'=1'-0"

N

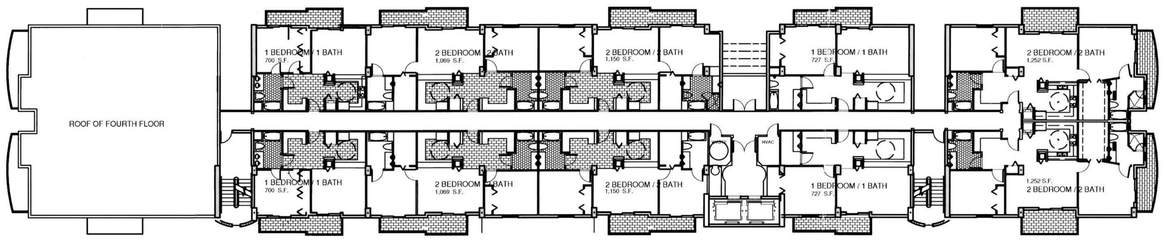

FIFTH FLOOR - BUILDING A

1/16'=1'-0"

N

MATCH LINE - A

RECEIVED
213-077
JUL 29 2015
DEPARTMENT OF PLANNING, ECONOMIC RESOURCES & DEVELOPMENT SERVICES
AH

NO.	DATE	REVISION TYPE

JOB NO. 1505-01

DATE:

SCALE: 6-10-15

ISSUED FOR CONST.

CHECKED:

COLLADO AND PARTNERS INC.
ARCHITECTURE PLANNING INTERIORS
300 ARAGON AVENUE 205 - CORAL GABLES, FLORIDA 33134 - TELEPHONE: (305) 569-9911 FAX: (305) 569-9365
LIC. AA 26000897

A NEW DEVELOPMENT

CENTRAL PARK

Manuel J. Menendez as Trustee (owner)

6950 S.W. 40TH St. Miami, Florida 33155

DRAWING TITTLE: FLOOR PLANS - THIRD FLOOR

STATE OF FLORIDA
RAMON J. COLLADO
AR 13254
REGISTERED ARCHITECT

RAMON J. COLLADO
FLA. REG. ARCH. AR 13254

SHEET NO.:

A-2.03

THIS DRAWING IS THE PROPERTY OF COLLADO AND PARTNERS INC. AND MAY NOT BE REPRODUCED OR USED WITHOUT WRITTEN PERMISSION FROM RAMON J. COLLADO

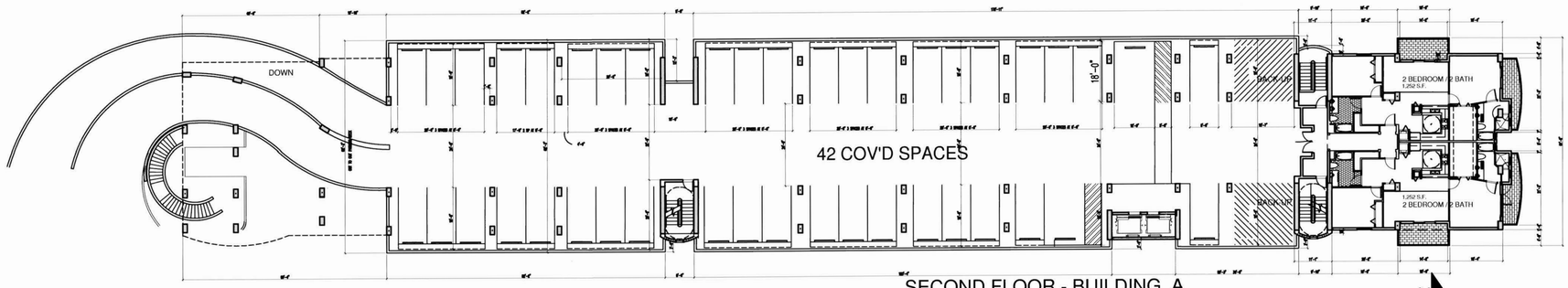

SECOND FLOOR - BUILDING A
1/16'=1'-0"

N

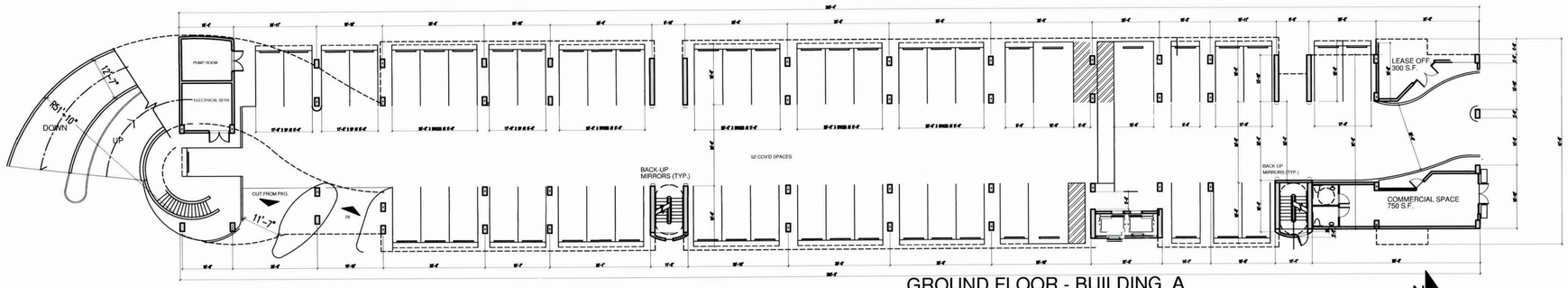

GROUND FLOOR - BUILDING A
1/16'=1'-0"

N

RECEIVED
Z13-077
JUL 29 2015
MIAMI-DADE COUNTY
DEPARTMENT OF REGULATORY AND
ECONOMIC RESOURCES
DEVELOPMENT SERVICES

floor plans with
bldg's dimension

NO.	DATE	REVISION TYPE

JOB NO. 1505-01
DATE:
SCALE: 6-10-15
ISSUED FOR CONST.
CHECKED:

COLLADO AND PARTNERS INC.
ARCHITECTURE PLANNING INTERIORS
300 ARAGON AVENUE 205 - CORAL GABLES, FLORIDA 33134 - TELEPHONE: (305) 569-9811 FAX: (305) 569-3065
LIC. AA 26000897

A NEW DEVELOPMENT
CENTRAL PARK
Manuel J. Menendez as Trustee (owner)
6950 S.W. 40TH St. Miami, Florida 33155

DRAWING TITTLE: FLOOR PLANS - THIRD FLOOR

STATE OF FLORIDA
RAMON J. COLLADO
No. AR 13254
REGISTERED ARCHITECT
RAMON J. COLLADO
FLA. REG. ARCH.AR.13254

SHEET NO.:
A-2.04

THIS DRAWING IS THE PROPERTY OF COLLADO AND PARTNERS INC. AND MAY NOT BE REPRODUCED OR USED WITHOUT WRITTEN PERMISSION FROM RAMON J. COLLADO

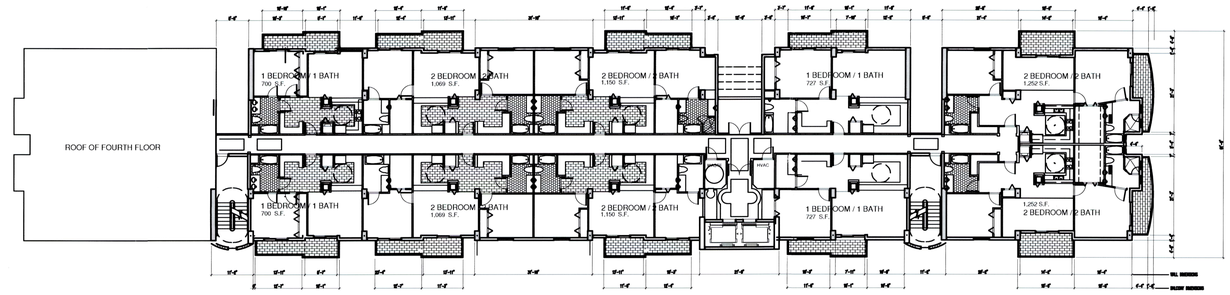

FIFTH FLOOR - BUILDING A
1/16'=1'-0"
N

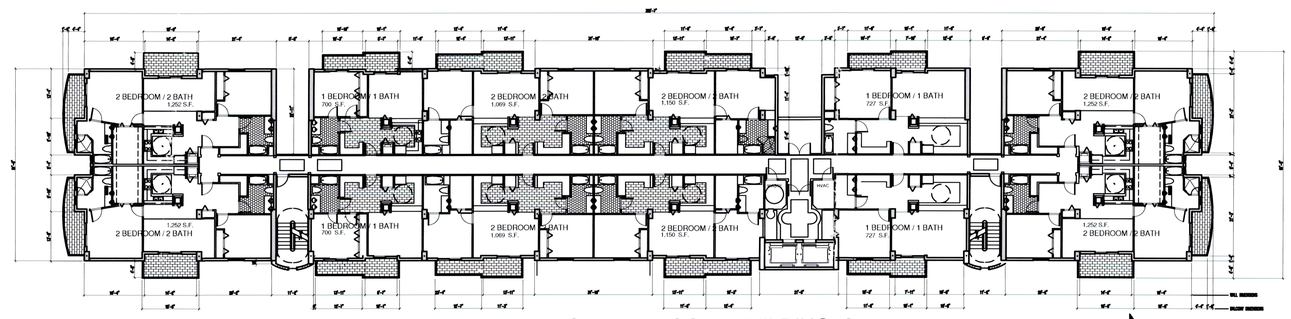

FOURTH FLOOR - BUILDING A
1/16'=1'-0"
N

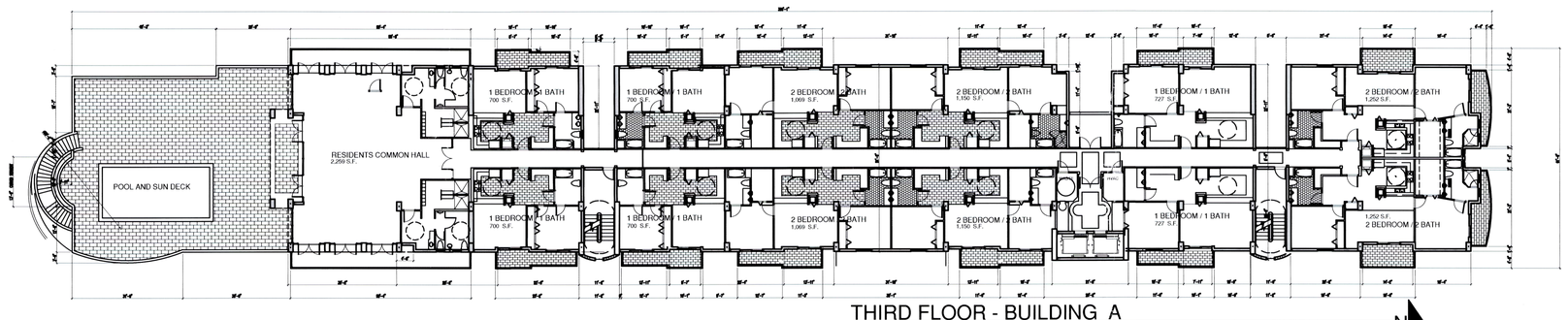

THIRD FLOOR - BUILDING A
1/16'=1'-0"
N

RECEIVED
Z13-077
JUL 29 2015
MIAMI-DADE COUNTY
DEPARTMENT OF REGULATORY AND ECONOMIC RESOURCES
DEVELOPMENT SERVICES

floor plan with bldg dimensions

NO.	DATE	REVISION TYPE

JOB NO. 1505-01
DATE:
SCALE: 6-10-15
ISSUED FOR CONST.
CHECKED:

COLLADO AND PARTNERS INC.
ARCHITECTURE PLANNING INTERIORS
300 ARAGON AVENUE 205 - CORAL GABLES, FLORIDA 33134 - TELEPHONE: (305) 569-9911 FAX: (305) 569-9365
LIC. AA 26000897

A NEW DEVELOPMENT
CENTRAL PARK
Manuel J. Menendez as Trustee (owner)
6950 S.W. 40TH St. Miami, Florida 33155

DRAWING TITTLE: FLOOR PLANS - THIRD FLOOR

STATE OF FLORIDA
RAMON J. COLLADO
AR 13254
REGISTERED ARCHITECT

RAMON J. COLLADO
FLA. REG. ARCH. AR 13254

SHEET NO.:
A-2.05

THIS DRAWING IS THE PROPERTY OF COLLADO AND PARTNERS INC. AND MAY NOT BE REPRODUCED OR USED WITHOUT WRITTEN PERMISSION FROM RAMON J. COLLADO