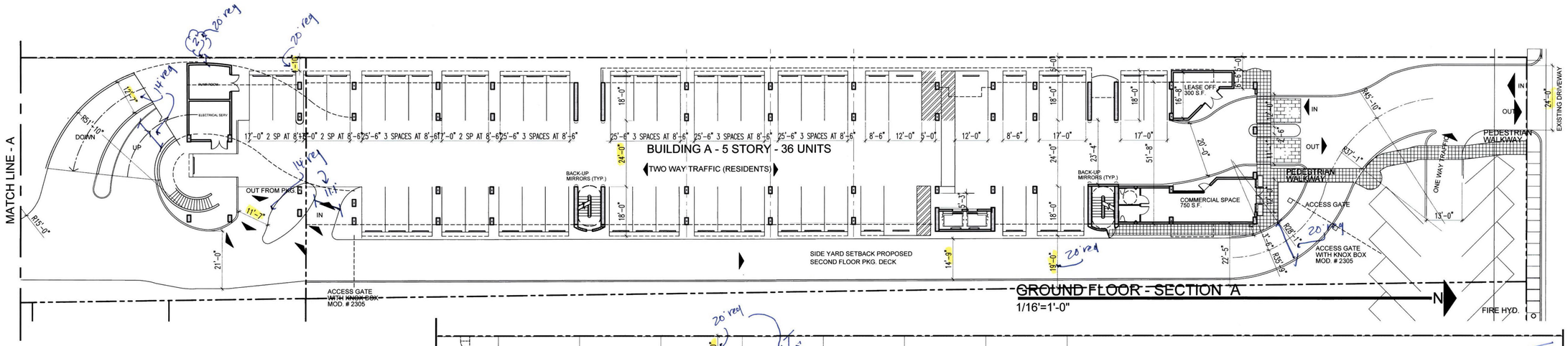

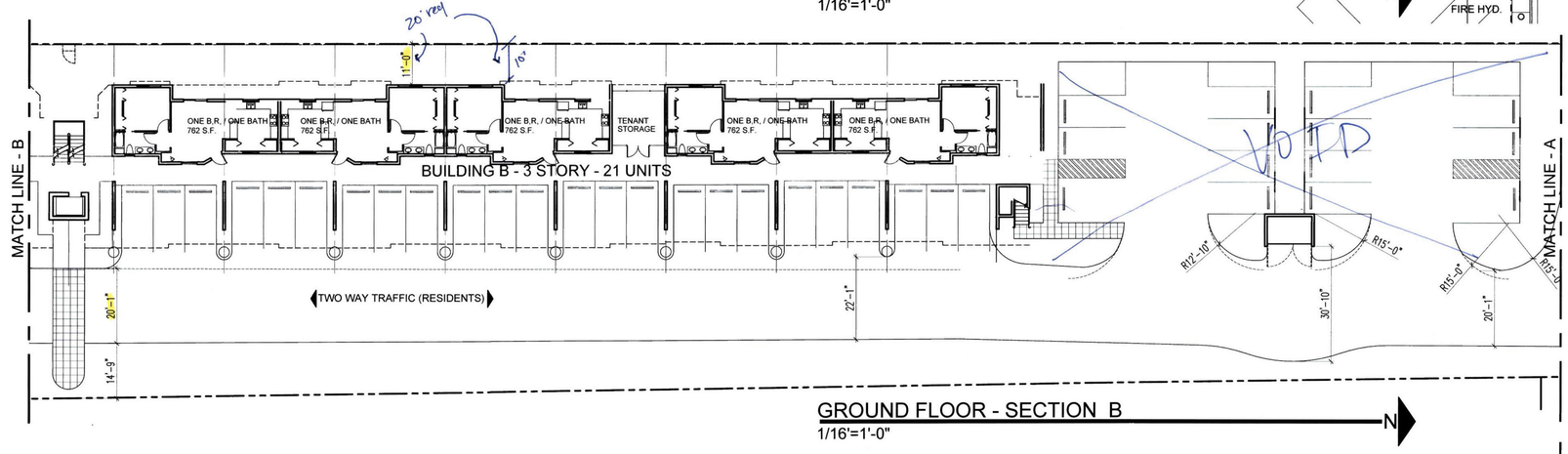

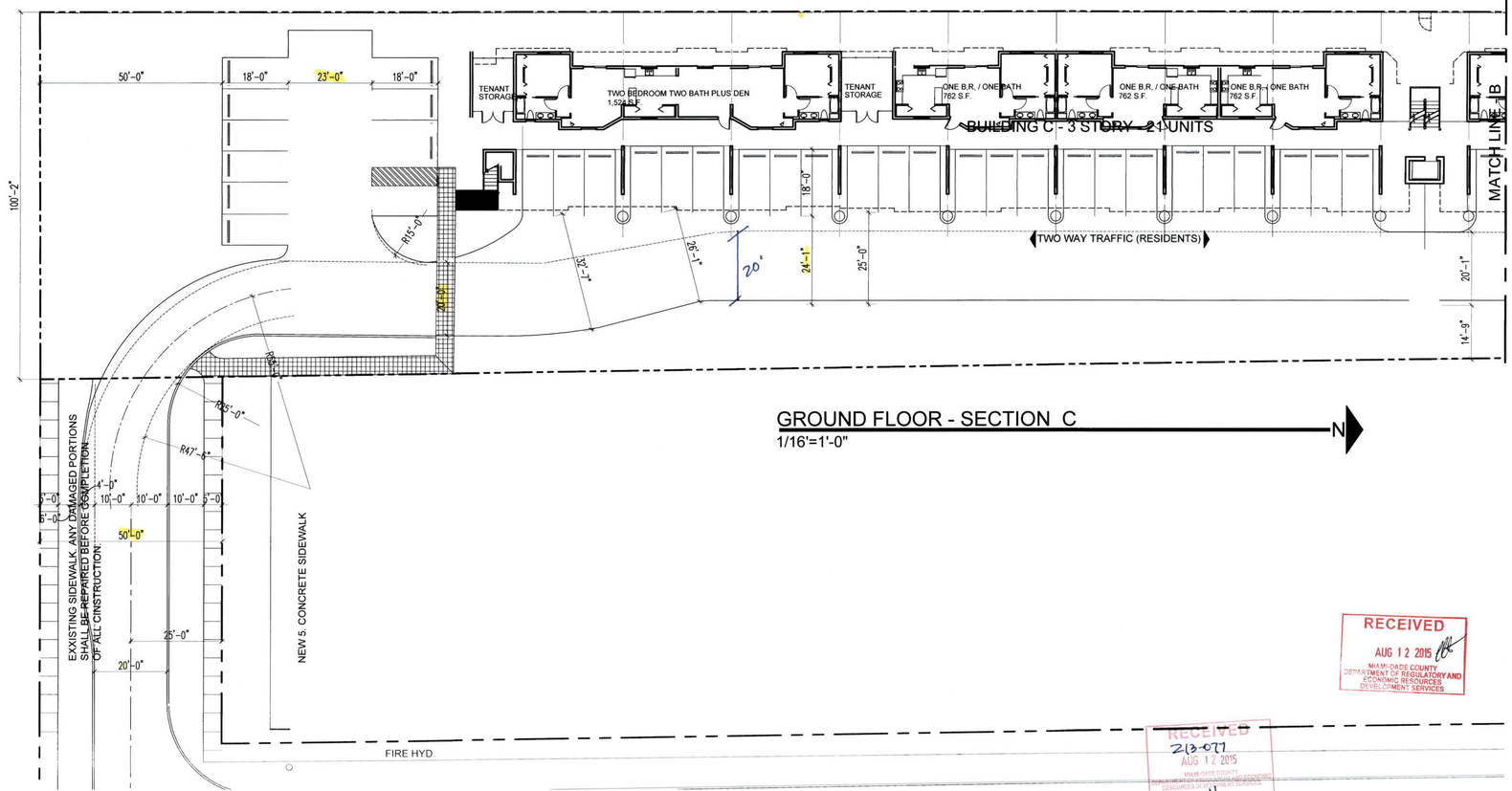

RECEIVED
AUG 12 2015
MIAMI-DADE COUNTY
DEPARTMENT OF REGULATORY AND ECONOMIC RESOURCES
DEVELOPMENT SERVICES

RECEIVED
213-077
AUG 12 2015
MIAMI-DADE COUNTY
DEPARTMENT OF REGULATORY AND ECONOMIC RESOURCES
DEVELOPMENT SERVICES

NO.	DATE	REVISION TYPE

JOB NO. 1505-01
DATE: 8-11-15
SCALE:
ISSUED FOR CONST.
CHECKED:

COLLADO AND PARTNERS INC.
ARCHITECTURE PLANNING INTERIORS
LIC. AA 26000897
300 ARAGON AVENUE 205 - CORAL GABLES, FLORIDA 33134 - TELEPHONE: (305) 569-9911 FAX: (305) 569-9365

A NEW DEVELOPMENT
CENTRAL PARK
Manuel J. Menendez as Trustee (owner)
6950 S.W. 40TH St. Miami, Florida 33155
DRAWING TITLE: FLOOR PLANS - GROUND

RAMON J. COLLADO
FLA. REG. ARCH. AR 13254

SHEET NO.:
A-2.00

THIS DRAWING IS THE PROPERTY OF COLLADO AND PARTNERS INC. AND MAY NOT BE REPRODUCED OR USED WITHOUT WRITTEN PERMISSION FROM RAMON J. COLLADO

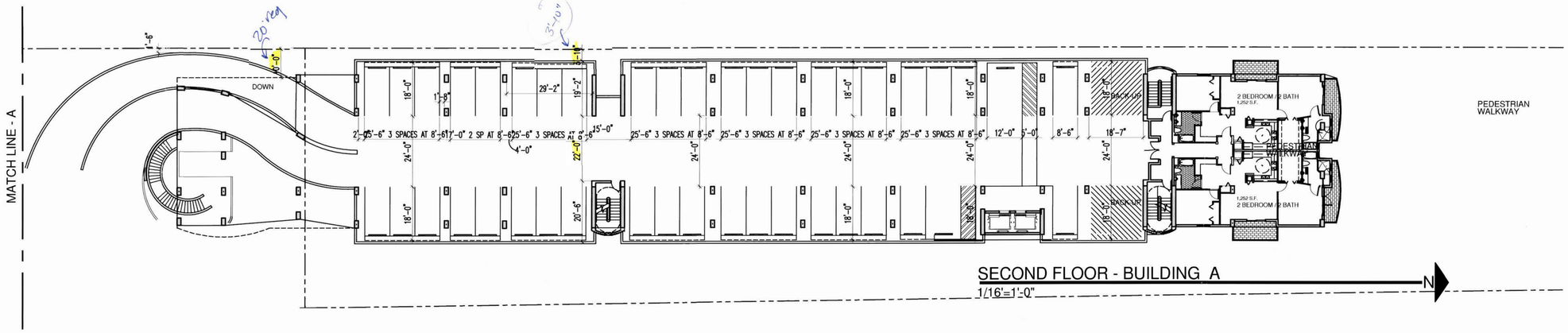

SECOND FLOOR - BUILDING A
1/16'=1'-0"

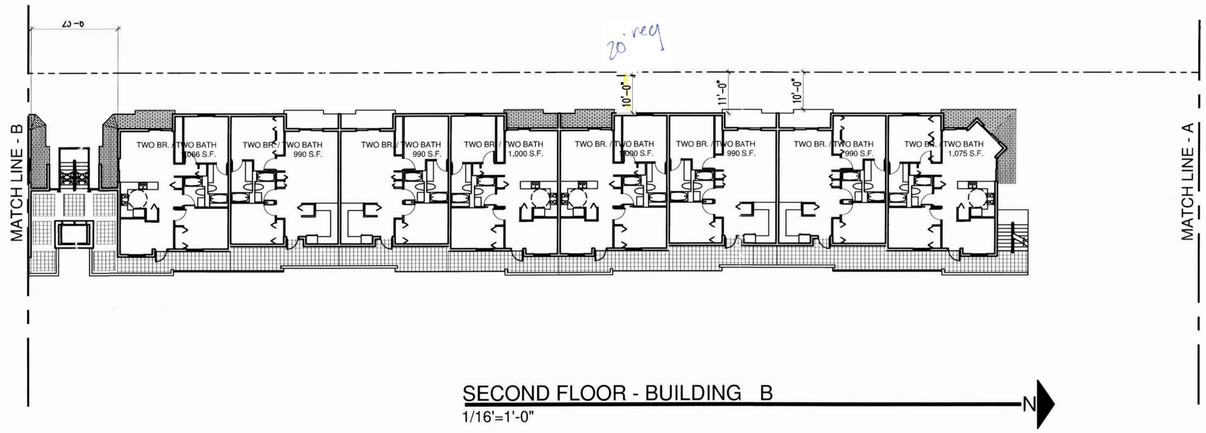

SECOND FLOOR - BUILDING B
1/16'=1'-0"

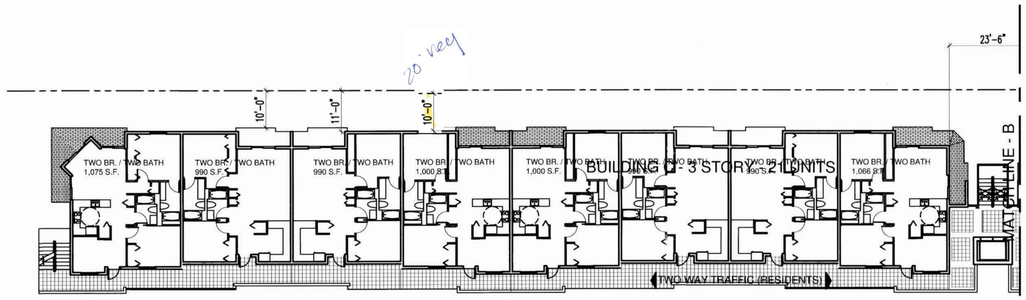

SECOND FLOOR - BUILDING C
1/16'=1'-0"

RECEIVED
JUL 29 2016
MIAMI-DADE COUNTY
DEPARTMENT OF REGULATORY AND ECONOMIC RESOURCES
DEVELOPMENT SERVICES

NO.	DATE	REVISION TYPE

JOB NO. 1505-01
DATE:
SCALE: 6-10-15
ISSUED FOR CONST.:
CHECKED:

COLLADO AND PARTNERS INC.
ARCHITECTURE PLANNING INTERIORS
300 ARAGON AVENUE 205 - CORAL GABLES, FLORIDA 33134 - TELEPHONE (305) 569-9911 FAX: (305) 569-9065
LIC. AA 26000897

A NEW DEVELOPMENT
CENTRAL PARK
Manuel J. Menendez as Trustee (owner)
6950 S.W. 40TH St. Miami, Florida 33155
DRAWING TITTLE: FLOOR PLANS - GROUND

STATE OF FLORIDA
RAMON J. COLLADO
No. AR 13254
ARCHITECT
RAMON J. COLLADO
FLA. REG. ARCH. AR 13254

SHEET NO.:
A-2.01

THIS DRAWING IS THE PROPERTY OF COLLADO AND PARTNERS INC. AND MAY NOT BE REPRODUCED OR USED WITHOUT WRITTEN PERMISSION FROM RAMON J. COLLADO

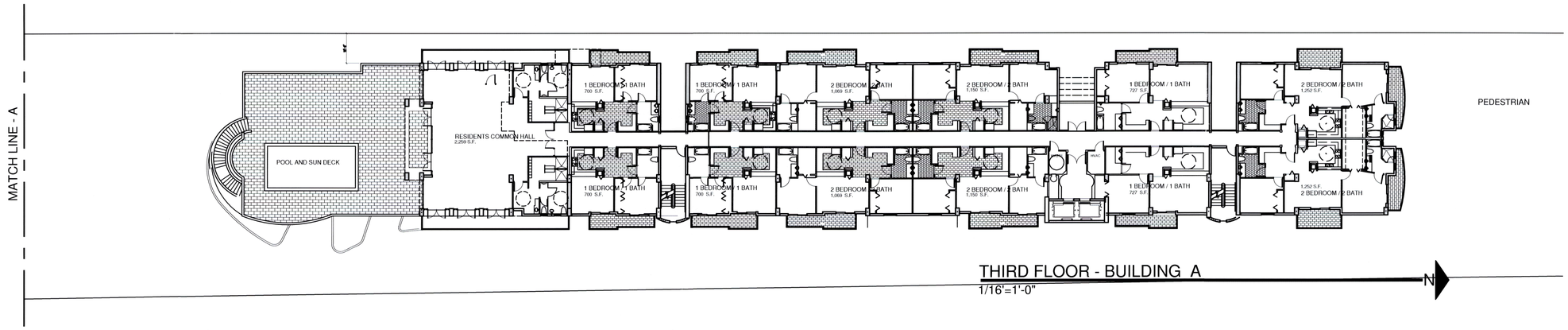

THIRD FLOOR - BUILDING A
1/16'=1'-0"

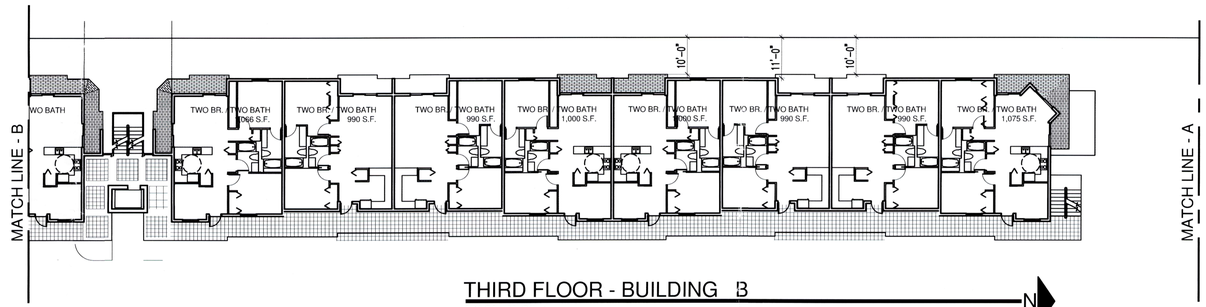

THIRD FLOOR - BUILDING B
1/16'=1'-0"

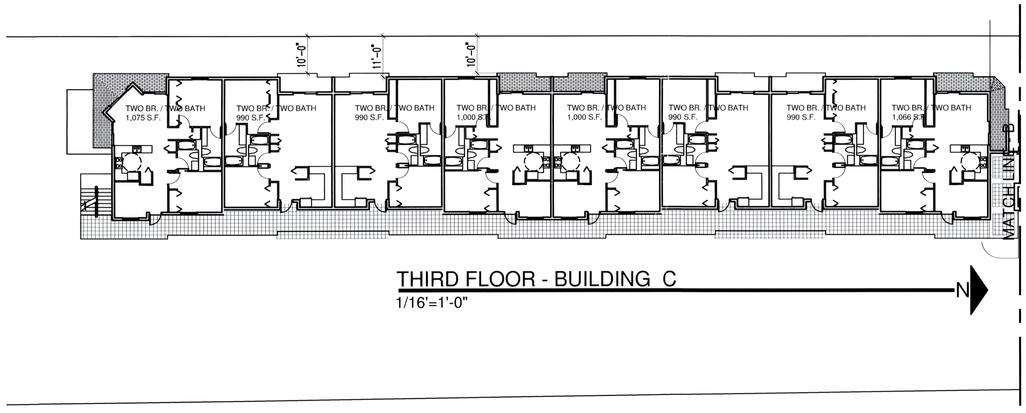

THIRD FLOOR - BUILDING C
1/16'=1'-0"

RECEIVED
213-077
JUL 29 2015
MIAMI-DADE COUNTY
DEPARTMENT OF REGULATORY AND ECONOMIC RESOURCES
DEVELOPMENT SERVICES
AH

THIS DRAWING IS THE PROPERTY OF COLLADO AND PARTNERS INC. AND MAY NOT BE REPRODUCED OR USED WITHOUT WRITTEN PERMISSION FROM RAMON J. COLLADO

NO.	DATE	REVISION TYPE

JOB NO. 1505-01
DATE: JUNE 16, 2015
SCALE:
ISSUED FOR CONST.
CHECKED:

COLLADO AND PARTNERS INC.
ARCHITECTURE PLANNING INTERIORS
LIC. AA 26000897
300 ARAGON AVENUE 205 - CORAL GABLES, FLORIDA 33134 - TELEPHONE: (305) 569-9911 FAX: (305) 569-0365

A NEW DEVELOPMENT
CENTRAL PARK
Manuel J. Menendez as Trustee (owner)
6950 S.W. 40TH St. Miami, Florida 33155

DRAWING TITLE: FLOOR PLANS - THIRD FLOOR

STATE OF FLORIDA
RAMON J. COLLADO
No. 13254
ARCHITECT
RAMON J. COLLADO
FLA. REG. ARCH. AR 13254

SHEET NO.:
A-2.02

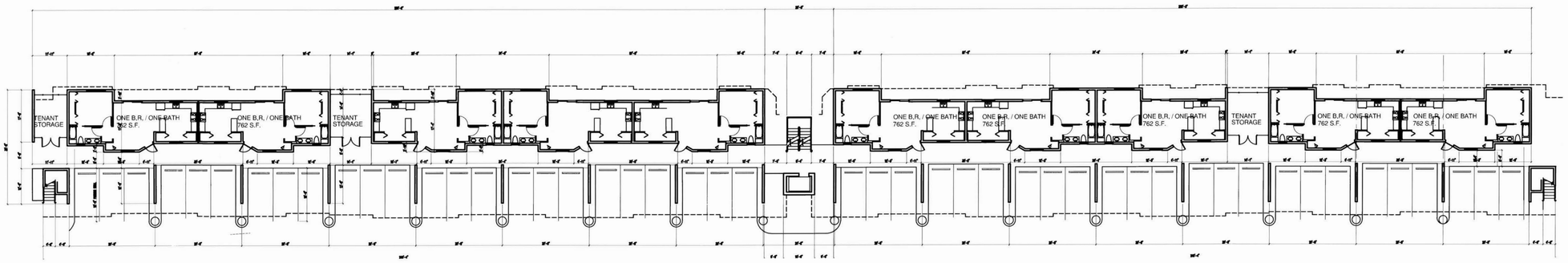

SECOND AND THIRD FLOORS - BUILDINGS B AND C
1/16'=1'-0"

N

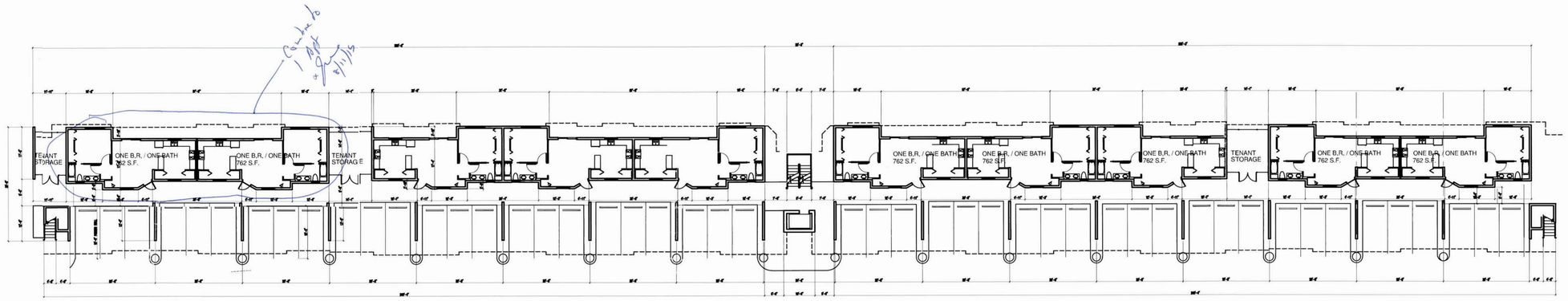

GROUND FLOOR - BUILDINGS B AND C
1/16'=1'-0"

N

RECEIVED
ZB-077
JUL 29 2015
MIAMI-DADE COUNTY
DEPARTMENT OF REGULATORY AND ECONOMIC RESOURCES
DEVELOPMENT SERVICES

floor plans with bldg dimensions

NO.	DATE	REVISION TYPE

JOB NO. 1505-01
DATE: 7-28-15
SCALE:
ISSUED FOR CONST:
CHECKED:

COLLADO AND PARTNERS INC.
ARCHITECTURE PLANNING INTERIORS
300 ARAGON AVENUE,205 - CORAL GABLES, FLORIDA 33134 - TELEPHONE: (305) 569-9911 FAX: (305) 569-9365
LIC. AA 26000897

A NEW DEVELOPMENT
CENTRAL PARK
Manuel J. Menendez as Trustee (owner)
6950 S.W. 40TH St. Miami, Florida 33155
DRAWING TITTLE: FLOOR PLANS - THIRD FLOOR

RAMON J. COLLADO
FLA. REG. ARCH. AR 13254

SHEET NO.:
A-2.06

THIS DRAWING IS THE PROPERTY OF COLLADO AND PARTNERS INC. AND MAY NOT BE REPRODUCED OR USED WITHOUT WRITTEN PERMISSION FROM RAMON J. COLLADO