EAST ELEVATION

SCALE: 1/16" = 1'-0"

SOUTH ELEVATION

SCALE: 1/16" = 1'-0"

BEHAR·FONT
PARTNERS, P.A.
ARCHITECTURE • PLANNING • INTERIORS
135 San Lorenzo Avenue, Suite 610
Coral Gables, Florida 33146
TEL: (305) 740-5442 FAX: (305) 740-5443
E-MAIL: info@beharfont.com

SEAL:

DEC 0 5 2013

JAVIER FONT AR No. 12547

PROPOSED MULTI-FAMILY DEVELOPMENT

# 11200 BISCAYNE, LLC

BISCAYNE BOULEVARD and N.E. 112th ST
NORTH MIAMI, FLORIDA 33161

© 2013 BEHAR FONT PARTNERS, P.A. THE DESIGN AND DRAWINGS FOR THIS PROJECT ARE PROPERTY OF THIS ARCHITECT AND ARE PROTECTED UNDER THE COPYRIGHT PROTECTION ACT.

DATE:
09-10-13
PROJECT NO:
12-038
DRAWING NAME:
SHEET NO:
A-2.0

RECEIVED
23-029
DEC 19 2013
ZONING HEARINGS SECTION
MIAMI-DADE PLANNING AND ZONING DEPT.

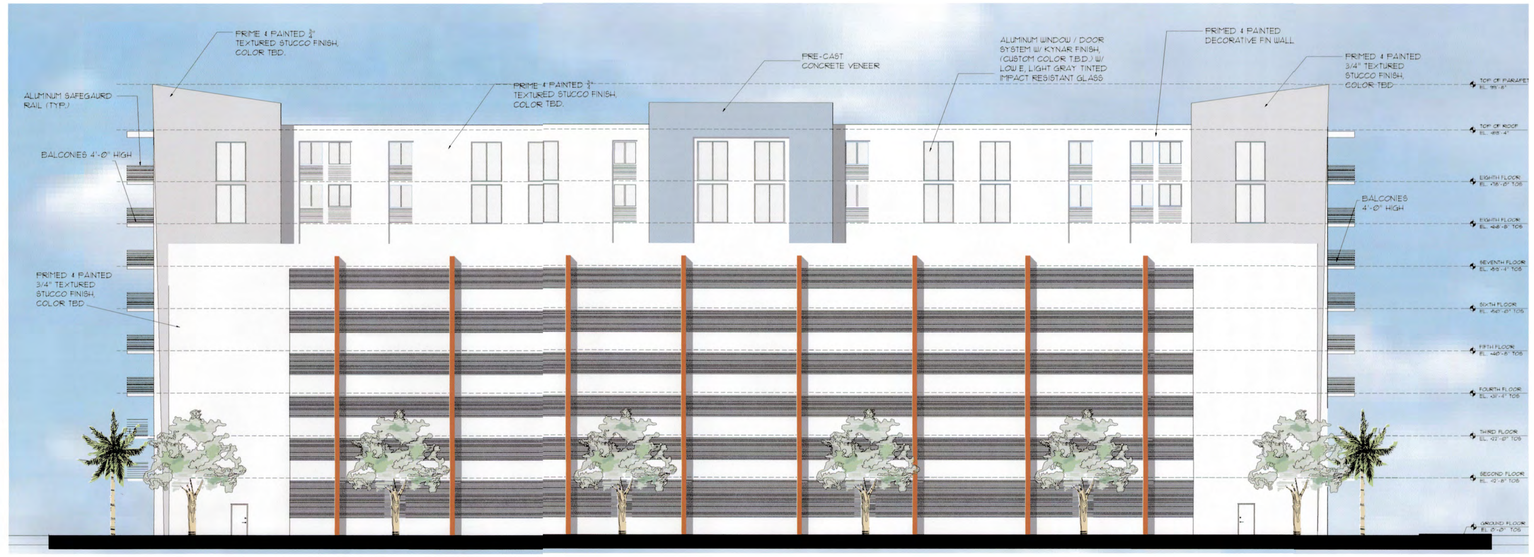


## WEST ELEVATION

SCALE: 1/16" = 1'-0"

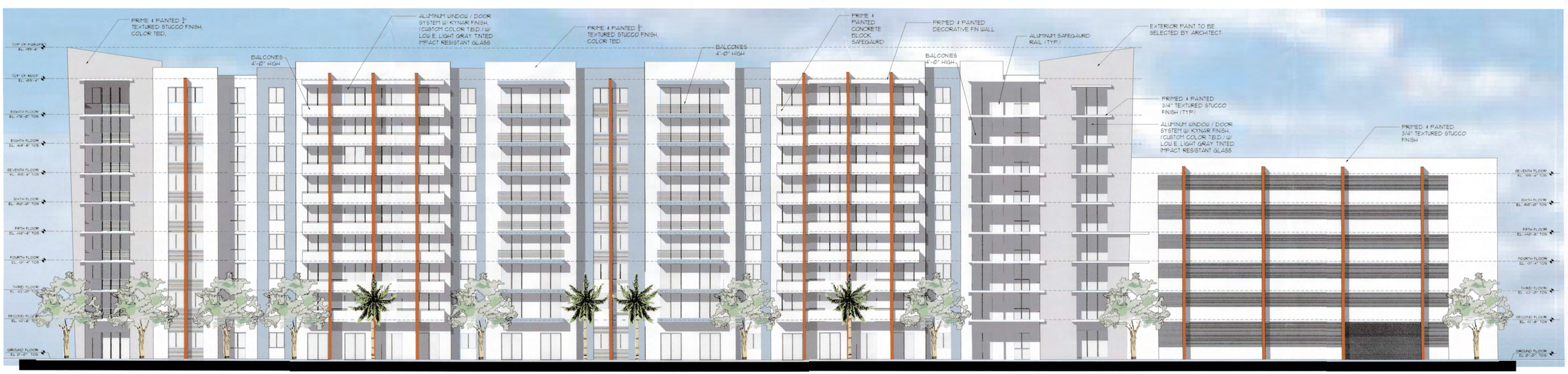


## NORTH ELEVATION

SCALE: 1/16" = 1'-0"

RECEIVED
DEC 19 2013
ZONING HEARINGS SECTION
MIAMI-DADE PLANNING AND ZONING DEPT.
BY AH

BEHAR·FONT
PARTNERS, P.A.
ARCHITECTURE • PLANNING • INTERIORS
135 San Lorenzo Avenue, Suite 610
Coral Gables, Florida 33146
TEL: (305) 740-5442 FAX: (305) 740-5443
E-MAIL: info@beharfont.com

SEAL:

DEC 9 2013

JAVIER FONT AR No. 12547

PROPOSED MULTI-FAMILY DEVELOPMENT

# 11200 BISCAYNE, LLC

BISCAYNE BOULEVARD and N.E. 112th ST
NORTH MIAMI, FLORIDA 33161

© 2013 BEHAR FONT PARTNERS, P.A. THE DESIGN AND DRAWINGS FOR THIS PROJECT ARE PROPERTY OF THIS ARCHITECT AND ARE PROTECTED UNDER THE COPYRIGHT PROTECTION ACT.

DATE:
09-10-13
PROJECT NO:
12-038
DRAWING NAME:
SHEET NO:
A-2.1