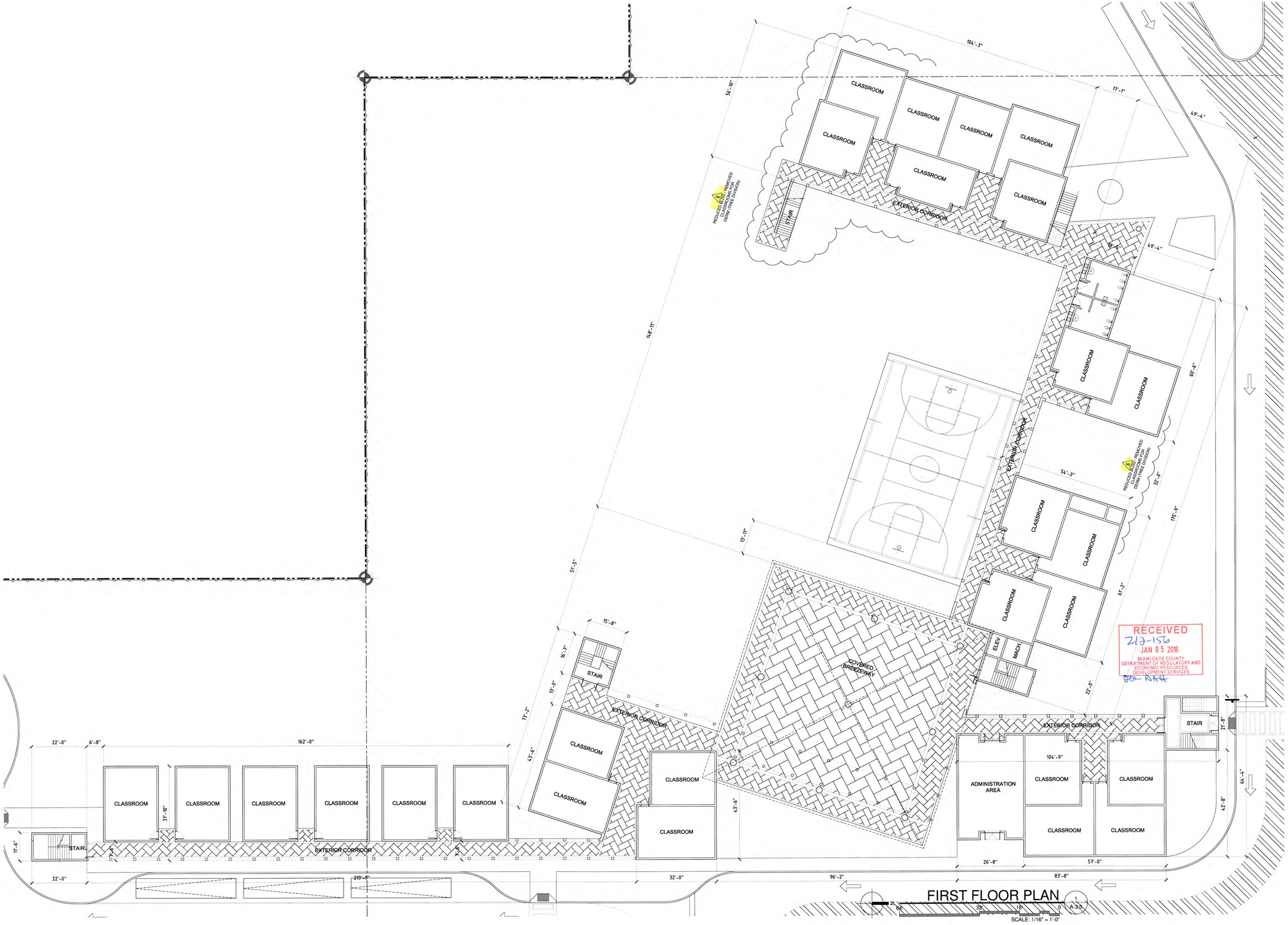

FIRST FLOOR PLAN

RECEIVED
212-156
JAN 05 2016
MIAMI-DADE COUNTY
DEPARTMENT OF REGULATORY AND ECONOMIC RESOURCES
DEVELOPMENT SERVICES

CIVICA
ARCHITECTURE & URBAN DESIGN
8323 NW 12th St. Suite 106
Doral, FL 33126
tel: 305.593.9959
AA #26001093
www.civicagroup.com
info@civicagroup.com

PROJECT:

SOMERSET ACADEMY AT PINEWOOD ACRES

9500 SW 97TH AVE
MIAMI, FL 33176

APPLICANT:

- LONES FAMILY, LP.
- PINEWOOD ACRES SCHOOL INC.
- LEE S. JUDY C. LONES

ISSUED FOR:

D.I.C. SUBMITTAL

CIVICA PROJECT No :

129915

No.	DATE	REVISION	BY
5	6.26.2015	DERM (TREE DIVISION)	IAF
6	12.04.2015	DERM (TREE DIVISION)	IAF

DRAWN BY	APPROVED BY
AD, TM	RL
DATE	SCALE:
JAN. 26, 2015	AS SHOWN

SEAL/SIGNATURE

12.04.15

ROLANDO LLANES
AR - 0013160

This drawing is the property of CIVICA and is not to be reproduced or copied in whole or part. It is not to be used on any other project and is to be returned on request.
COPYRIGHT © 2013

SHEET TITLE

1ST FLOOR PLAN (SOUTH LOT)

SHEET NUMBER

A-3.0

2ND FLOOR PLAN

1
A-3.1

CIVICA
ARCHITECTURE & URBAN DESIGN
8323 NW 12th St. Suite 106
Doral, FL 33126
tel: 305.593.9959
AA #26001093
www.civicagroup.com
info@civicagroup.com

PROJECT:

SOMERSET ACADEMY AT PINEWOOD ACRES

9500 SW 97TH AVE
MIAMI, FL 33176

APPLICANT:

- LONES FAMILY, LP.
- PINEWOOD ACRES SCHOOL INC.
- LEE S. JUDY C. LONES

ISSUED FOR:

D.I.C. SUBMITTAL

CIVICA PROJECT No :

129915

No.	DATE	REVISION	BY
5	6.26.2015	DERM (TREE DIVISION)	IAF
6	12.04.2015	DERM (TREE DIVISION)	IAF

DRAWN BY	APPROVED BY
AD, TM	RL
DATE	SCALE:
JAN. 26, 2015	AS SHOWN

RECEIVED
213-156
JAN 05 2016
MIAMI-DADE COUNTY
DEPARTMENT OF REGULATORY AND ECONOMIC RESOURCES
DEVELOPMENT SERVICES
For DARH

SEAL/SIGNATURE

12.04.15

ROLANDO LLANES
AR - 0013160

This drawing is the property of CIVICA and is not to be reproduced or copied in whole or part. It is not to be used on any other project and is to be returned on request.
COPYRIGHT © 2015

SHEET TITLE

2ND FLOOR PLAN (SOUTH LOT)

SHEET NUMBER

A-3.1

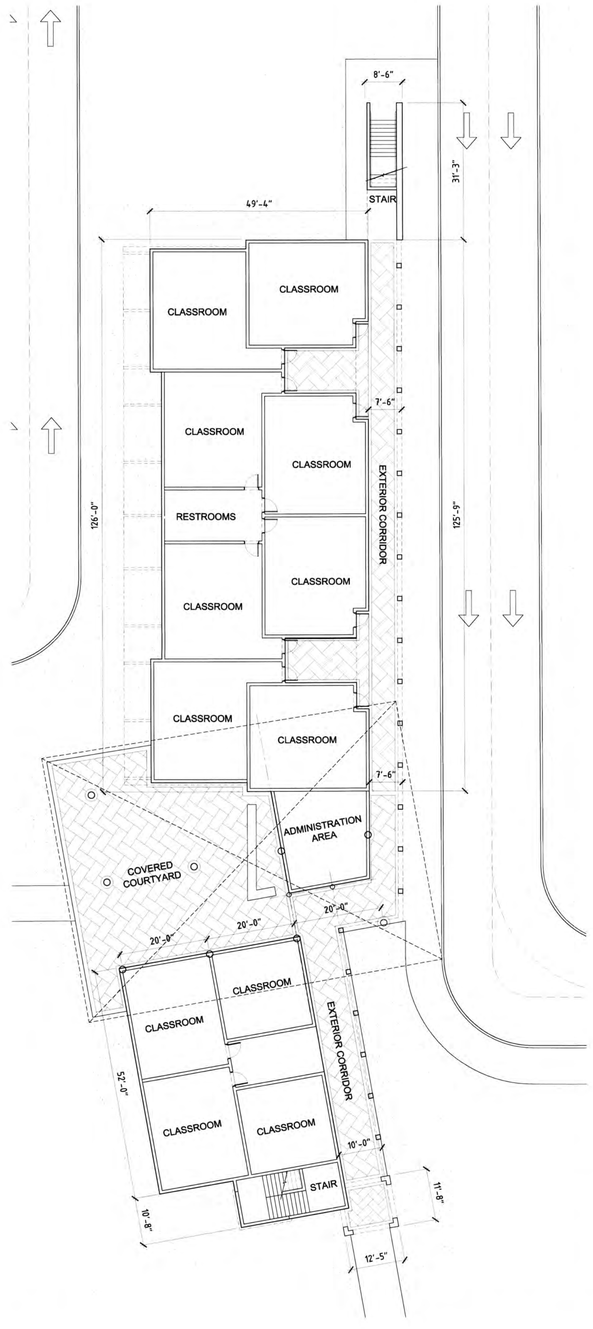

1st FLOOR PLAN (1 / A-4.0)

64' 32' 16' 0

SCALE: 1/16" = 1'-0"

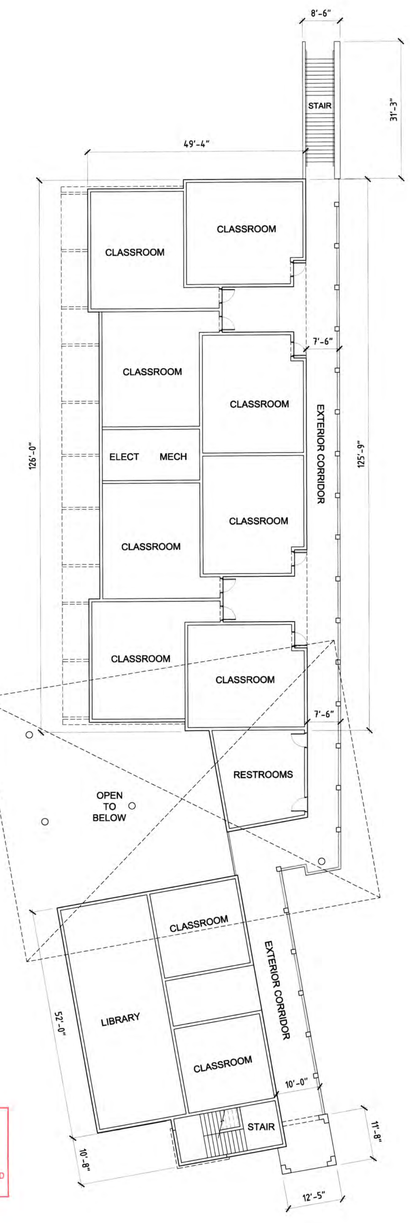

2nd FLOOR PLAN (2 / A-4.0)

64' 32' 16' 0

SCALE: 1/16" = 1'-0"

RECEIVED
212-156
JAN 05 2016
MIAMI-DADE COUNTY
DEPARTMENT OF REGULATORY AND
ECONOMIC RESOURCES
DEVELOPMENT SERVICES
For DRH

CIVICA
ARCHITECTURE & URBAN DESIGN
8323 NW 12th St. Suite 106
Doral, FL 33126
tel: 305.593.9959
AA #26001093
www.civicagroup.com
info@civicagroup.com

PROJECT:

SOMERSET ACADEMY AT PINEWOOD ACRES

9500 SW 97TH AVE
MIAMI, FL 33176

APPLICANT:

- LONES FAMILY, LP.
- PINEWOOD ACRES SCHOOL INC.
- LEE S. JUDY C. LONES

ISSUED FOR:

D.I.C. SUBMITTAL

CIVICA PROJECT No :

129915

No.	DATE	REVISION	BY

DRAWN BY	APPROVED BY
AD, TM	RL
DATE	SCALE:
JAN. 26, 2015	AS SHOWN

SEAL/SIGNATURE

12.04.15

ROLANDO LLANES
AR - 0013160

This drawing is the property of CIVICA and is not to be reproduced or copied in whole or part. It is not to be used on any other project and is to be returned on request.
COPYRIGHT © 2015

SHEET TITLE

NORTH CAMPUS
1st & 2nd
FLOOR PLANS

SHEET NUMBER

A-4.0