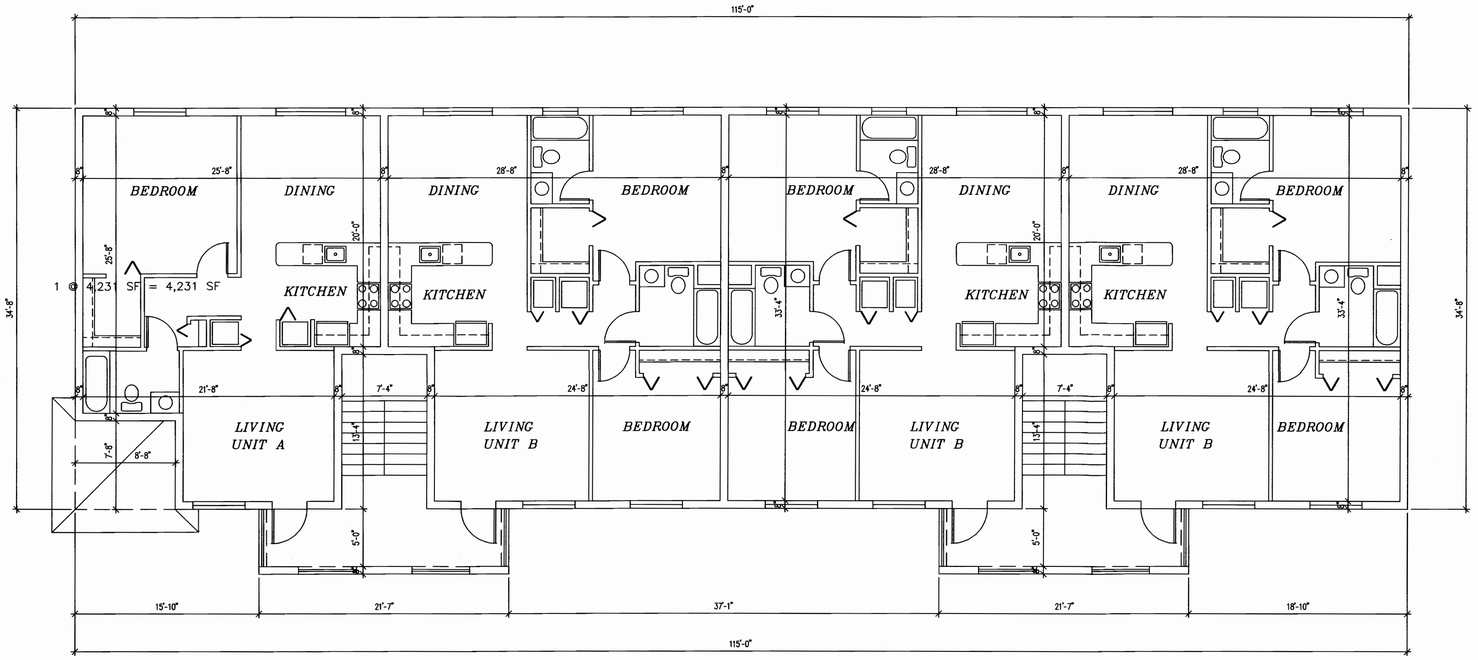

SECOND FLOOR PLAN

3/16" = 1'-0"

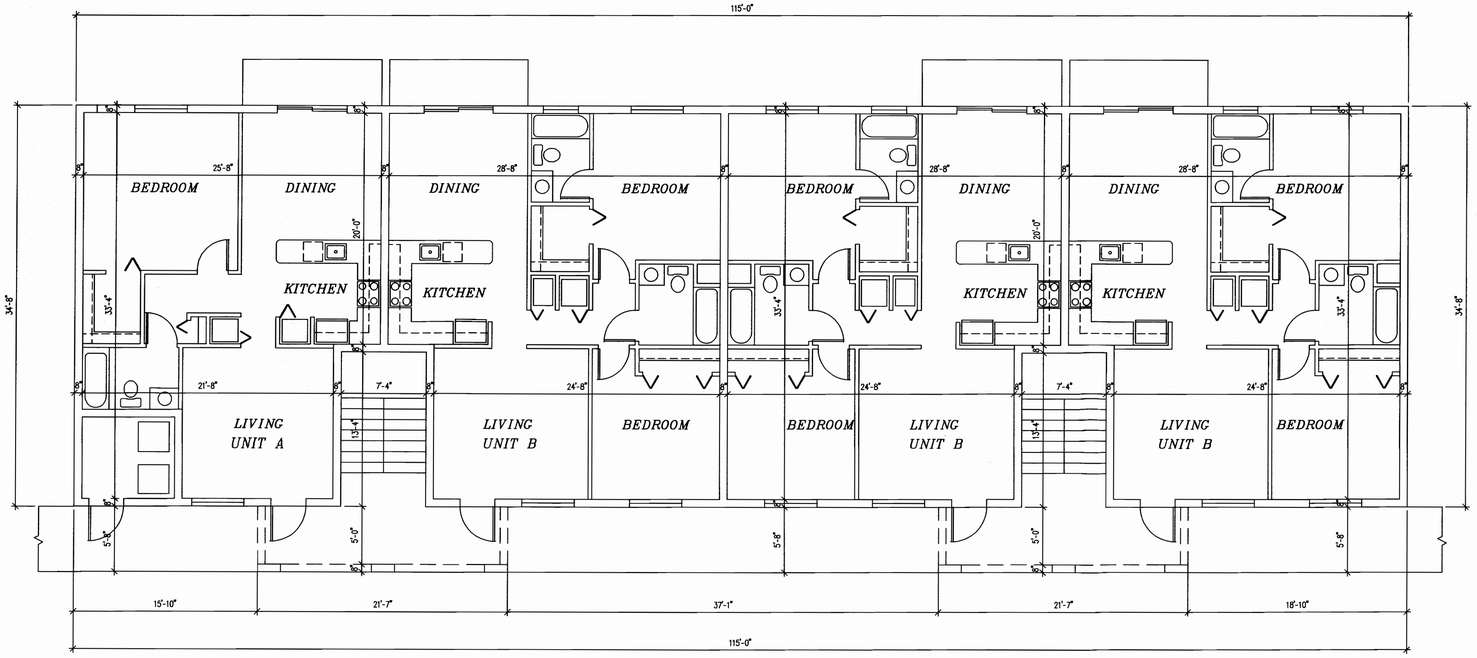

GROUND FLOOR PLAN

3/16" = 1'-0"

RECEIVED
OCT 25 2012
ZONING HEARINGS SECTION
MIAMI-DADE PLANNING AND ZONING DEPT.
BY

FLOOR PLAN BLDG A

PROPOSED 178 APARTMENTS FOR :
MIAMI GARDENS PARK

OWNER ADDRESS : 7901 WEST 25TH AVENUE HIALEAH, FLORIDA
OWNER TELEPHONE : (305) 883-8881
JOB ADDRESS :

DATE	04/25/12
SCALE	AS NOTED
SHEET	OF
A-1	

OSCAR J. GONZALEZ ARCHITECT
ADDRESS : 7901 WEST 25TH AVENUE HIALEAH, FLORIDA
TELEPHONE : (305) 332-4059 AR-0010705

REVISIONS		
NO	DATE	BY
1		O.J.G
2		O.J.G
3		O.J.G

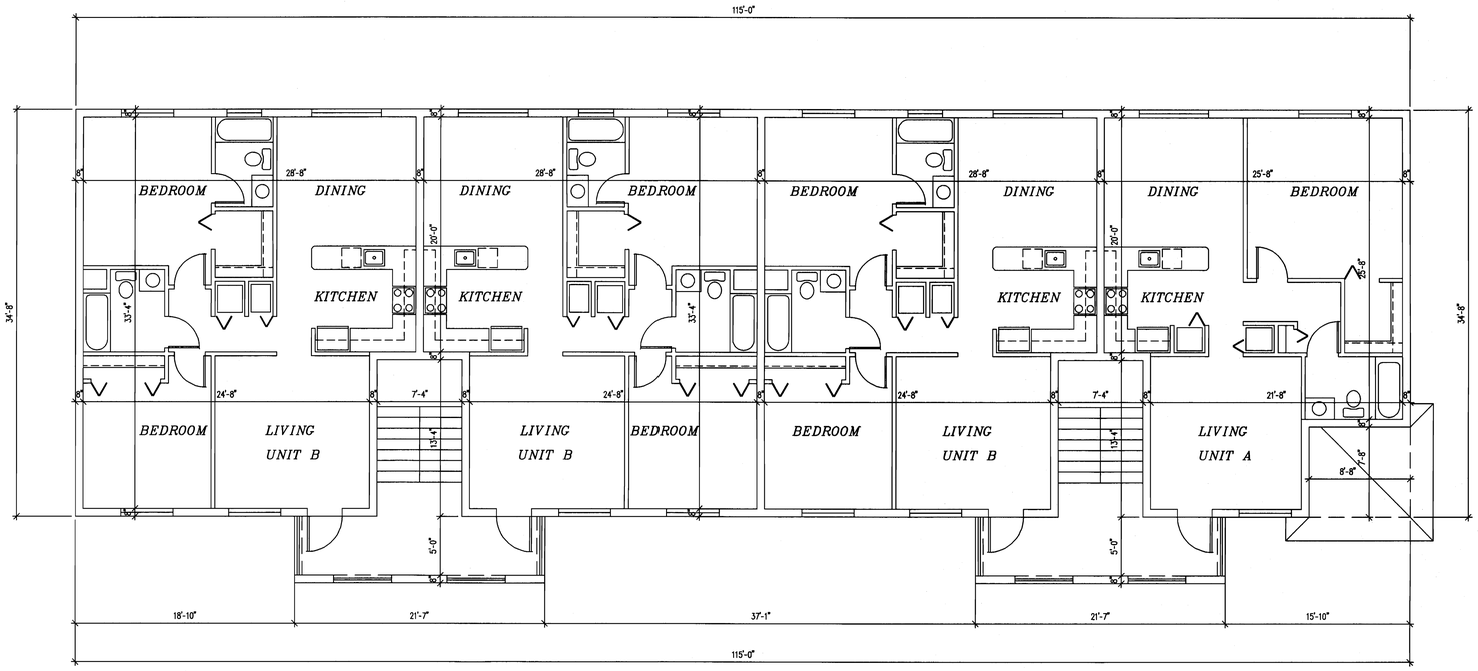

SECOND FLOOR PLAN

3/16" = 1'-0"

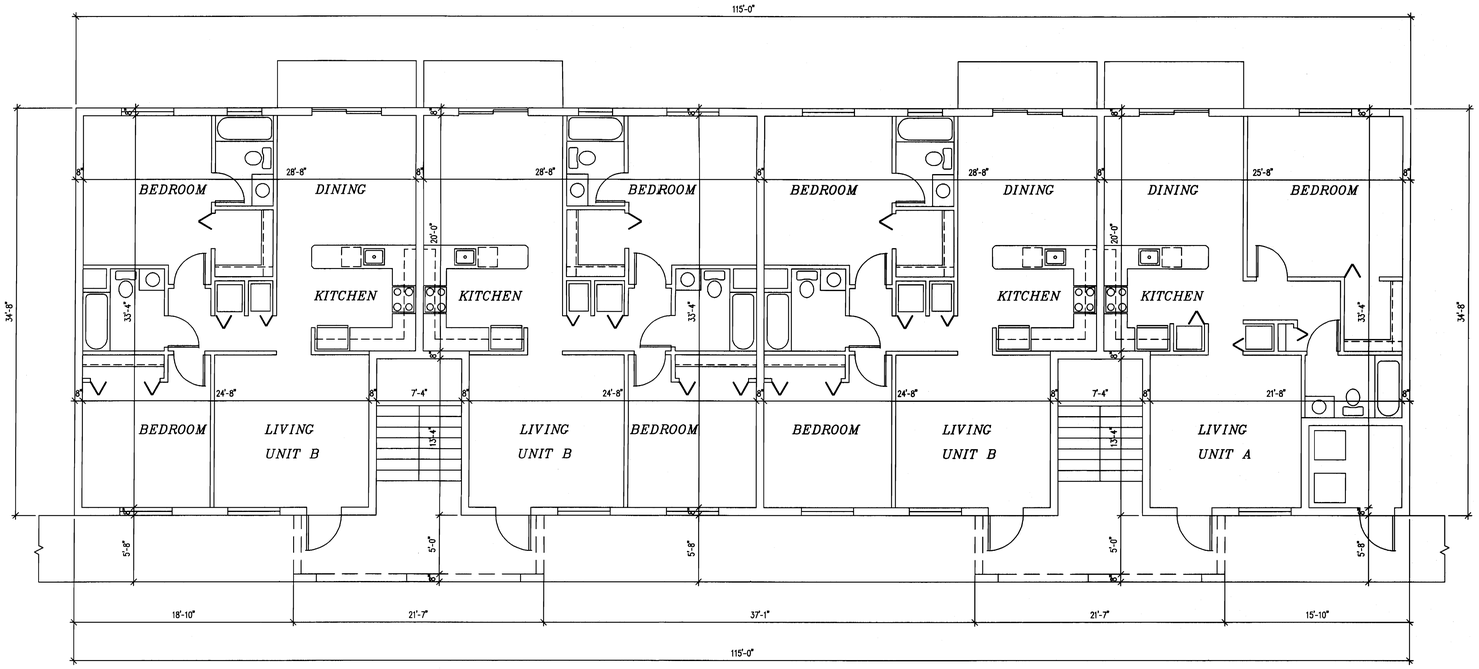

GROUND FLOOR PLAN

3/16" = 1'-0"

RECEIVED
OCT 25 2012
ZONING HEARINGS SECTION
MIAMI-DADE PLANNING AND ZONING DEPT.
BY

FLOOR PLAN BLDG AR

PROPOSED 178 APARTMENTS FOR :
MIAMI GARDENS PARK

OWNER ADDRESS : 7901 WEST 25TH AVENUE HIALEAH, FLORIDA
OWNER TELEPHONE : (305) 883-8881
JOB ADDRESS :

DATE	04/25/12
SCALE	AS NOTED
SHEET	OF
A-2	

OSCAR J. GONZALEZ ARCHITECT
ADDRESS : 7901 WEST 25TH AVENUE HIALEAH, FLORIDA
TELEPHONE : (305) 332-4059 AR-0010705

10/24/2012

REVISIONS		
NO	DATE	BY
1		O.J.G
2		O.J.G
3		O.J.G

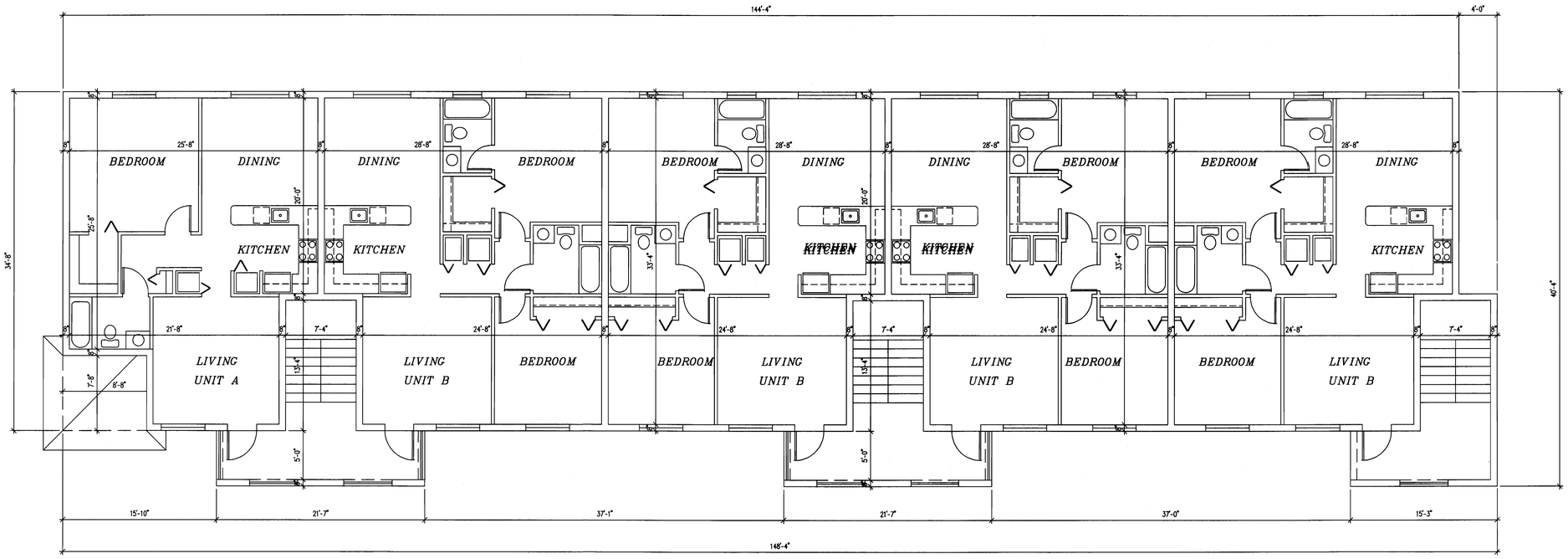

SECOND FLOOR PLAN

3/16" = 1'-0"

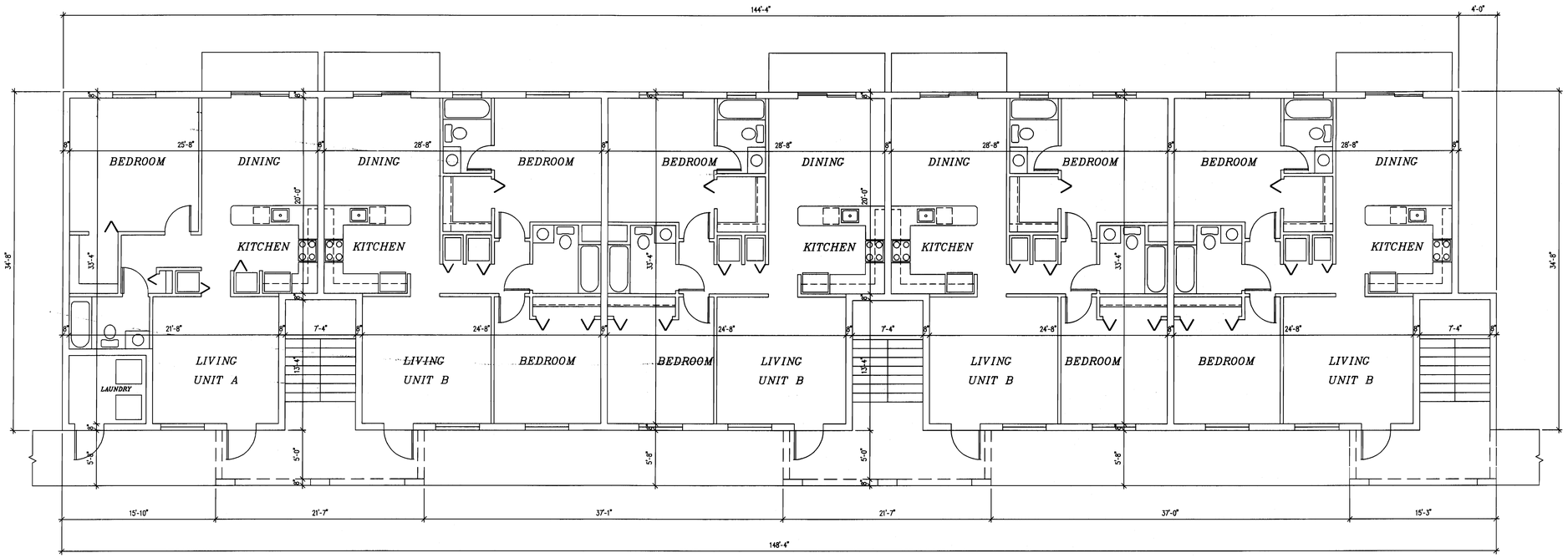

GROUND FLOOR PLAN

3/16" = 1'-0"

RECEIVED
ZAB-082
OCT 25 2012
ZONING HEARINGS SECTION
MIAMI-DADE PLANNING AND ZONING DEPT.
BY

FLOOR PLAN BLDG B

PROPOSED 178 APARTMENTS FOR :
MIAMI GARDENS PARK

OWNER ADDRESS : 7901 WEST 25TH AVENUE HIALEAH, FLORIDA
OWNER TELEPHONE : (305) 883-8881
JOB ADDRESS :

DATE	04/25/12
SCALE	AS NOTED
SHEET	OF
A-3	

OSCAR J. GONZALEZ ARCHITECT
ADDRESS : 7901 WEST 25TH AVENUE HIALEAH, FLORIDA
TELEPHONE : (305) 332-4059 AR-0010705

10/24/2012

REVISIONS		
NO	DATE	BY
1		O.J.G
2		O.J.G
3		O.J.G

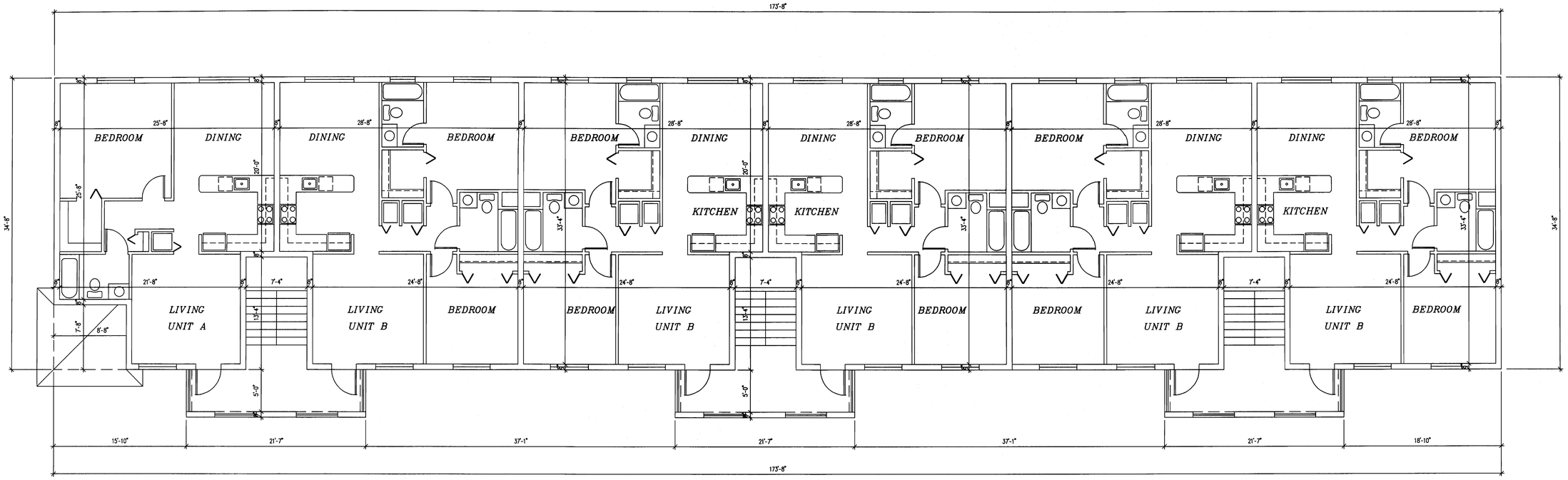

SECOND FLOOR PLAN

3/16" = 1'-0"

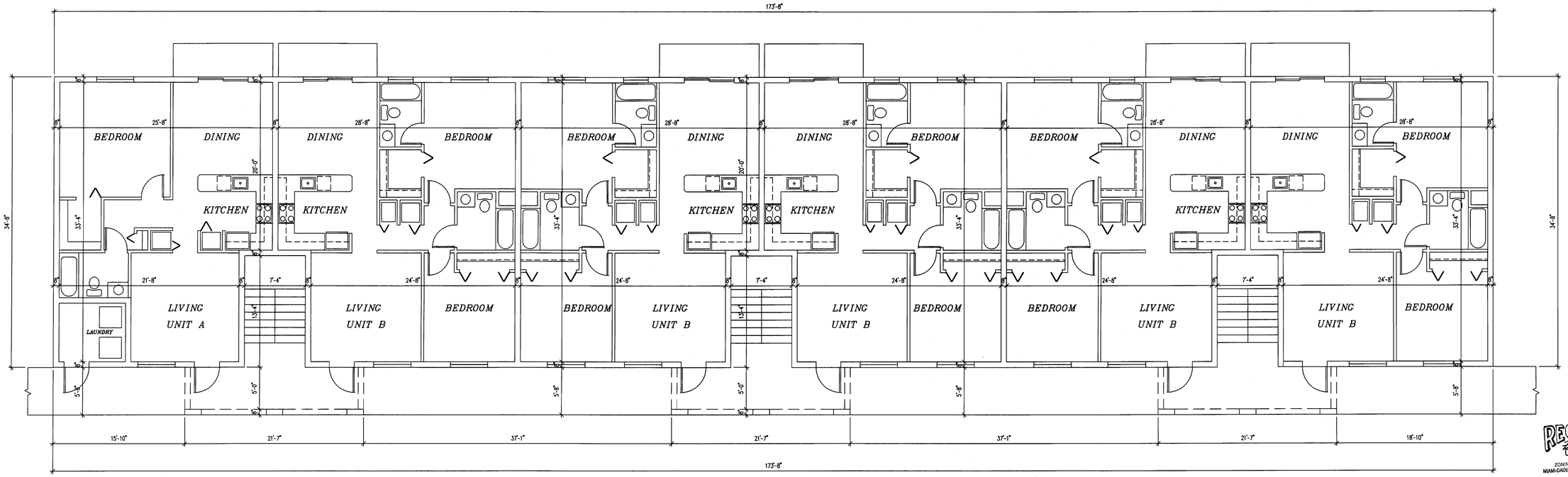

GROUND FLOOR PLAN

3/16" = 1'-0"

RECEIVED
FEB-08
04 25 2012
ZONING HEARINGS SECTION
MIAMI-DADE PLANNING AND ZONING DEPT.
BY

FLOOR PLAN BLDG C

PROPOSED 178 APARTMENTS FOR :
MIAMI GARDENS PARK

OWNER ADDRESS : 7901 WEST 25TH AVENUE HIALEAH, FLORIDA
OWNER TELEPHONE : (305) 883-8881
JOB ADDRESS :

DATE	04/25/12
SCALE	AS NOTED
SHEET	OF
A-4	

OSCAR J. GONZALEZ ARCHITECT
ADDRESS : 7901 WEST 25TH AVENUE HIALEAH, FLORIDA
TELEPHONE : (305) 332-4059 AR-0010705

10/24/2012

REVISIONS		
NO	DATE	BY
1		O.J.G
2		O.J.G
3		O.J.G

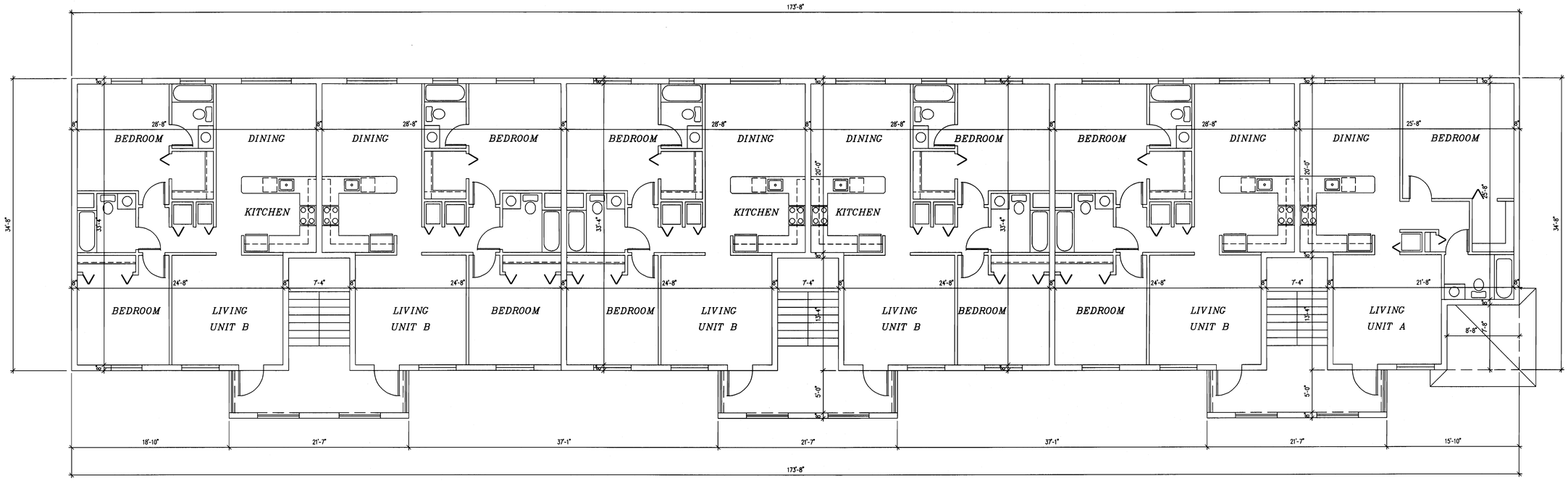

SECOND FLOOR PLAN

3/16" = 1'-0"

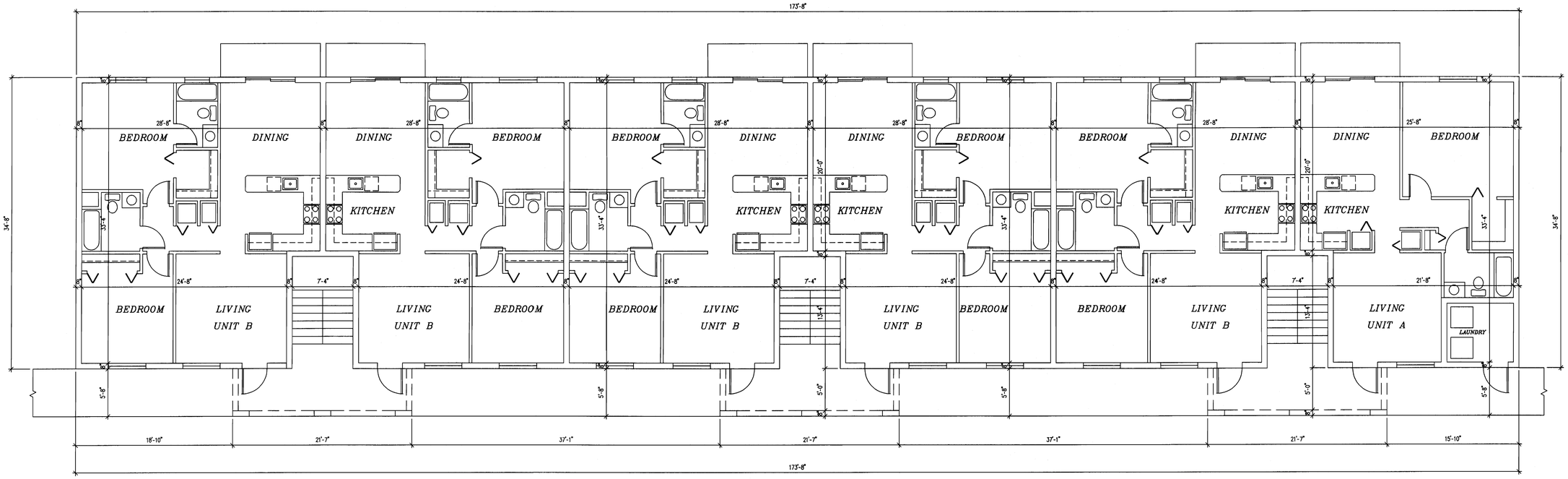

RECEIVED
OCT 2 5 2012
ZONING HEARINGS SECTION
MIAMI-DADE PLANNING & ZONING DEPT.
BY

GROUND FLOOR PLAN

3/16" = 1'-0"

FLOOR PLAN BLDG C

PROPOSED 178 APARTMENTS FOR :
MIAMI GARDENS PARK

OWNER ADDRESS : 7901 WEST 25TH AVENUE HIALEAH, FLORIDA
OWNER TELEPHONE : (305) 883-8881
JOB ADDRESS :

DATE	04/25/12
SCALE	AS NOTED
SHEET	OF
A-5	

OSCAR J. GONZALEZ ARCHITECT
ADDRESS : 7901 WEST 25TH AVENUE HIALEAH, FLORIDA
TELEPHONE : (305) 332-4059 AR-0010705

10/24/12

REVISIONS		
NO	DATE	BY
1		O.J.G
2		O.J.G
3		O.J.G