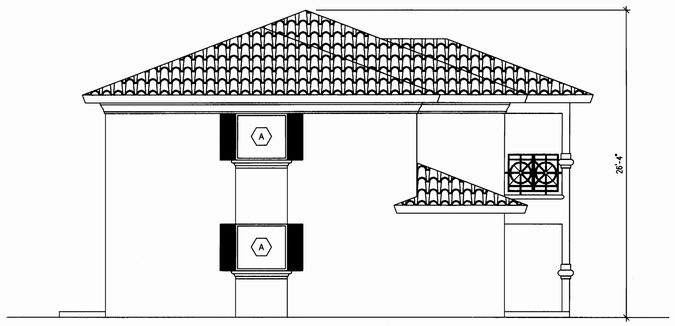

LEFT ELEVATION

3/16" = 1'-0"

(A) DENOTES LOCATION OF IMITATION RAISED STUCCO (NOT A WINDOW)

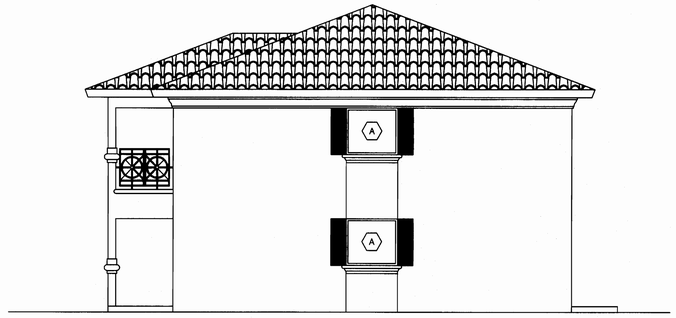

RIGHT ELEVATION

3/16" = 1'-0"

(A) DENOTES LOCATION OF IMITATION RAISED STUCCO (NOT A WINDOW)

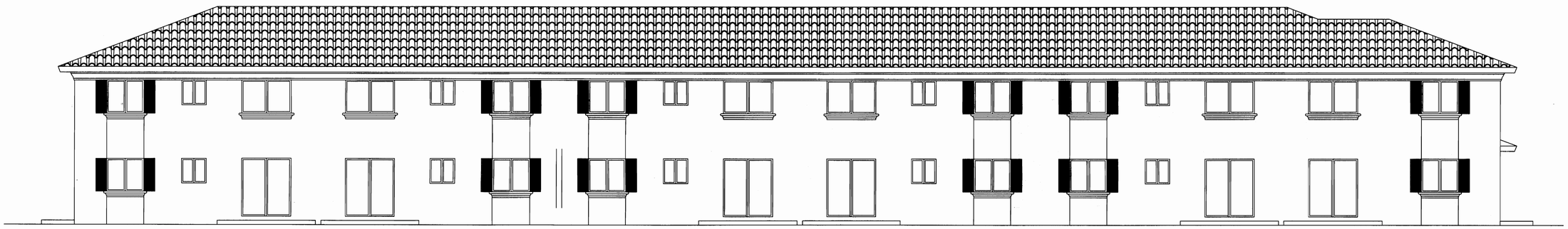

REAR ELEVATION

3/16" = 1'-0"

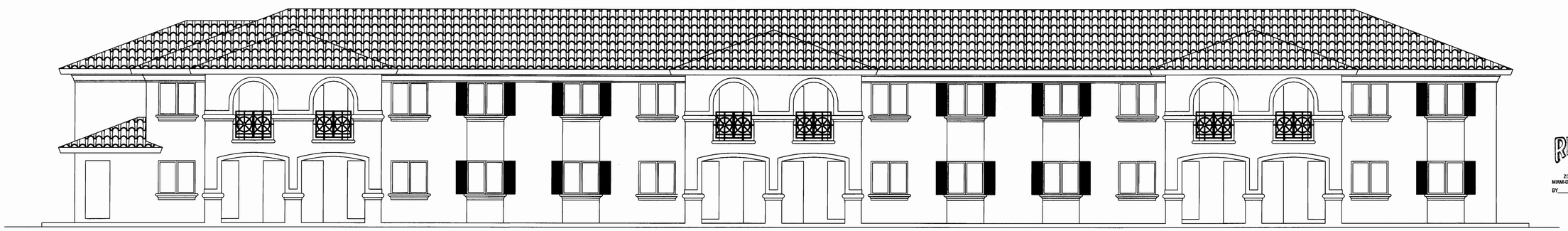

FRONT ELEVATION

3/16" = 1'-0"

RECEIVED
OCT 25 2012
ZONING HEARINGS SECTION
MIAMI-DADE PLANNING AND ZONING DEPT.
BY

ELEVATIONS BLDG C

PROPOSED 178 APARTMENTS FOR :
MIAMI GARDENS PARK

OWNER ADDRESS : 7901 WEST 25TH AVENUE HIALEAH, FLORIDA
OWNER TELEPHONE : (305) 883-8881
JOB ADDRESS :

DATE	04/25/12
SCALE	AS NOTED
SHEET	OF
A-12	

OSCAR J. GONZALEZ ARCHITECT
ADDRESS : 7901 WEST 25TH AVENUE HIALEAH, FLORIDA
TELEPHONE : (305) 332-4059 AR-0010705

10/24/2012

REVISIONS		
NO	DATE	BY
1		O.J.G
2		O.J.G
3		O.J.G

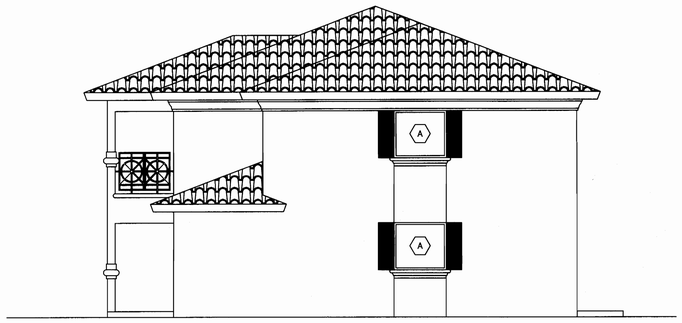

RIGHT ELEVATION

3/16" = 1'-0"

(A) DENOTES LOCATION OF IMITATION RAISED STUCCO (NOT A WINDOW)

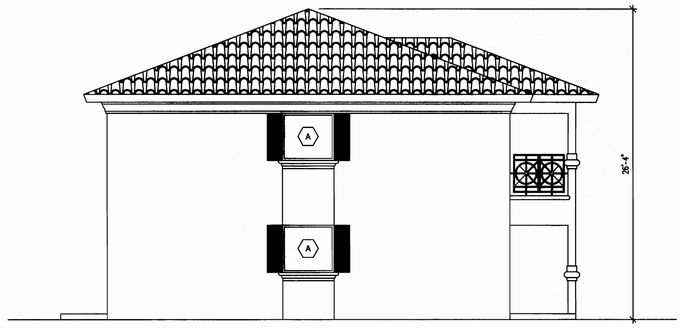

LEFT ELEVATION

3/16" = 1'-0"

(A) DENOTES LOCATION OF IMITATION RAISED STUCCO (NOT A WINDOW)

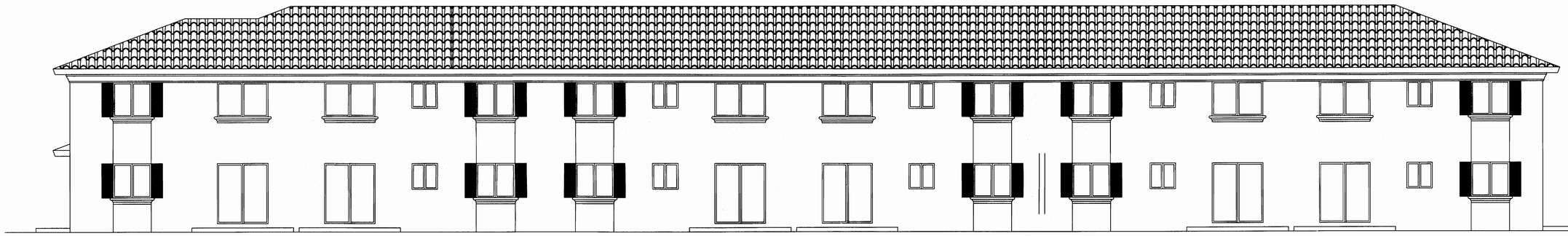

REAR ELEVATION

3/16" = 1'-0"

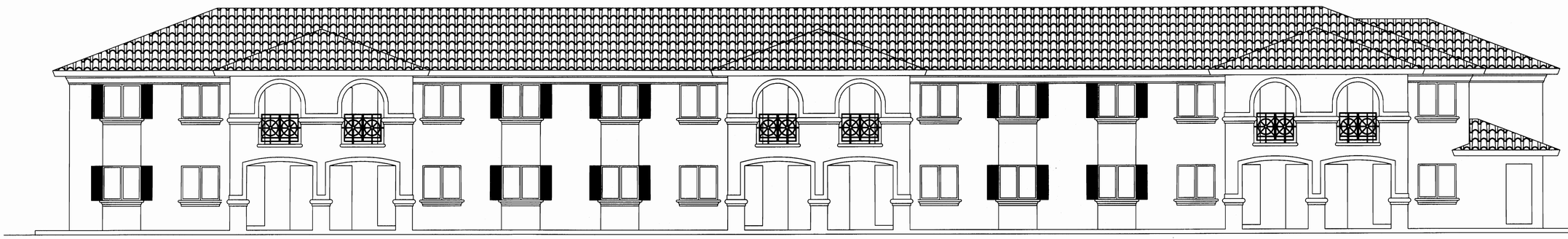

FRONT ELEVATION

3/16" = 1'-0"

RECEIVED
OCT 2 5 2012
ZONING HEARINGS SECTION
MIAMI-DADE PLANNING AND ZONING DEPT.
BY

ELEVATIONS BLDG CR

PROPOSED 178 APARTMENTS FOR :
MIAMI GARDENS PARK

OWNER ADDRESS : 7901 WEST 25TH AVENUE HIALEAH, FLORIDA
OWNER TELEPHONE : (305) 883-8881
JOB ADDRESS :

DATE	04/25/12
SCALE	AS NOTED
SHEET	OF
A-13	

OSCAR J. GONZALEZ ARCHITECT
ADDRESS : 7901 WEST 25TH AVENUE HIALEAH, FLORIDA
TELEPHONE : (305) 332-4059 AR-0010705

REVISIONS		
NO	DATE	BY
1		O.J.G
2		O.J.G
3		O.J.G

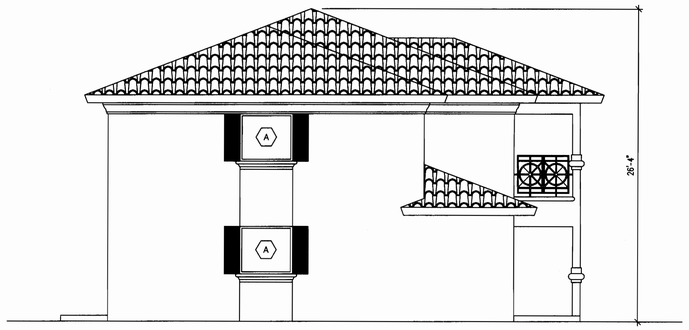

LEFT ELEVATION

3/16" = 1'-0"

(A) DENOTES LOCATION OF IMITATION RAISED STUCCO (NOT A WINDOW)

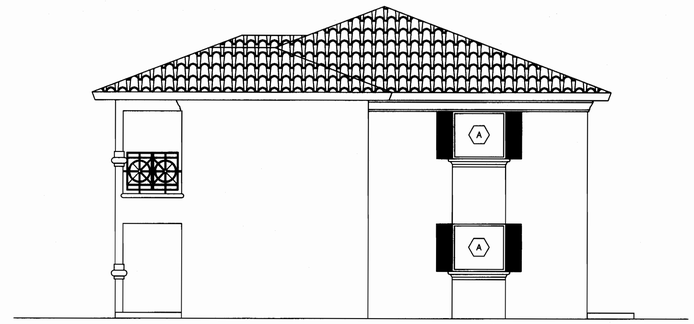

RIGHT ELEVATION

3/16" = 1'-0"

(A) DENOTES LOCATION OF IMITATION RAISED STUCCO (NOT A WINDOW)

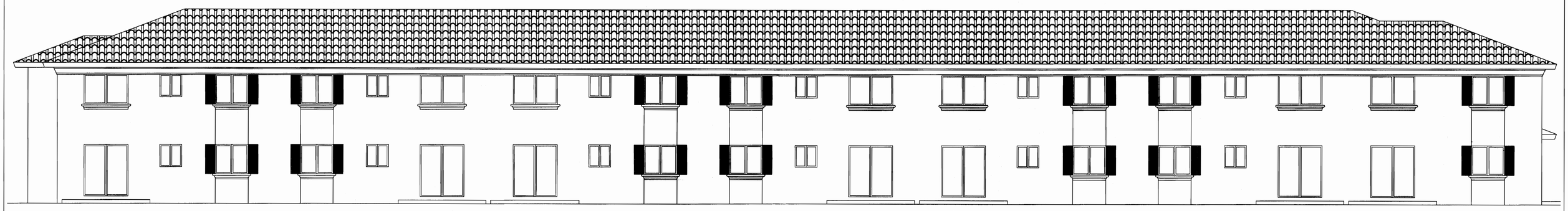

REAR ELEVATION

3/16" = 1'-0"

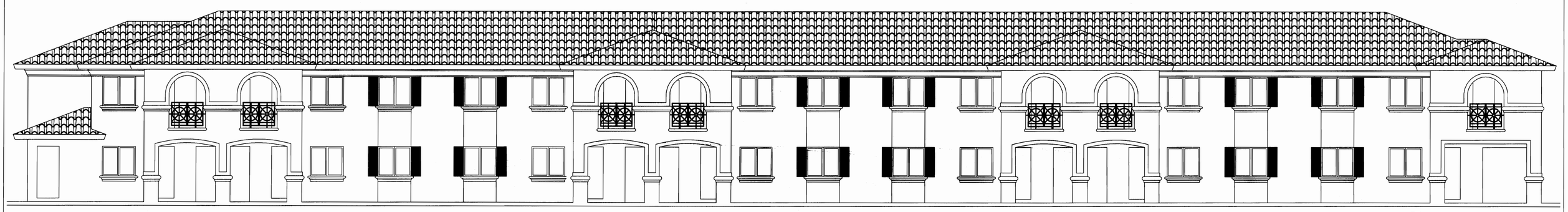

FRONT ELEVATION

3/16" = 1'-0"

RECEIVED
OCT 25 2012
ZONING HEARINGS SECTION
MIAMI-DADE PLANNING AND ZONING DEPT.
BY

ELEVATIONS BLDG D

PROPOSED 178 APARTMENTS FOR :
MIAMI GARDENS PARK

OWNER ADDRESS : 7901 WEST 25TH AVENUE HIALEAH, FLORIDA
OWNER TELEPHONE : (305) 883-8881
JOB ADDRESS :

DATE	04/25/12
SCALE	AS NOTED
SHEET	OF
A-14	

OSCAR J. GONZALEZ ARCHITECT
ADDRESS : 7901 WEST 25TH AVENUE HIALEAH, FLORIDA
TELEPHONE : (305) 332-4059 AR-0010705

10/24/2012

REVISIONS

NO	DATE	BY
1		O.J.G
2		O.J.G
3		O.J.G