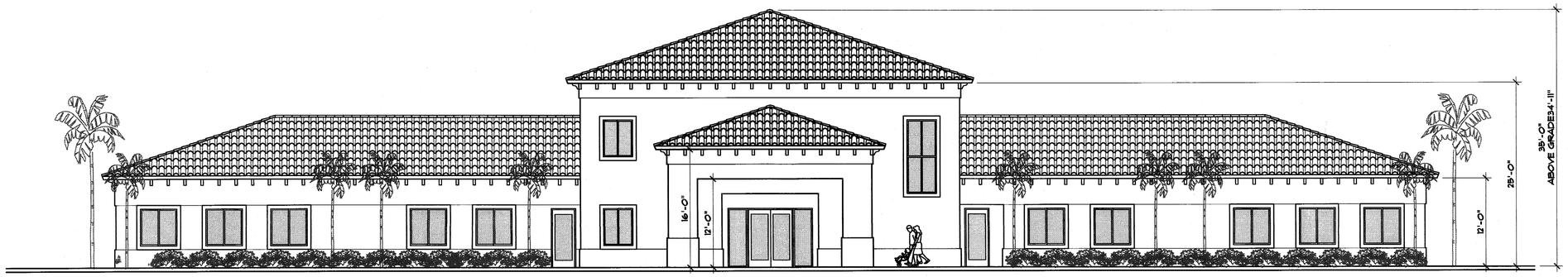

FRONT ELEVATION (NORTH) 1/8" = 1'-0"

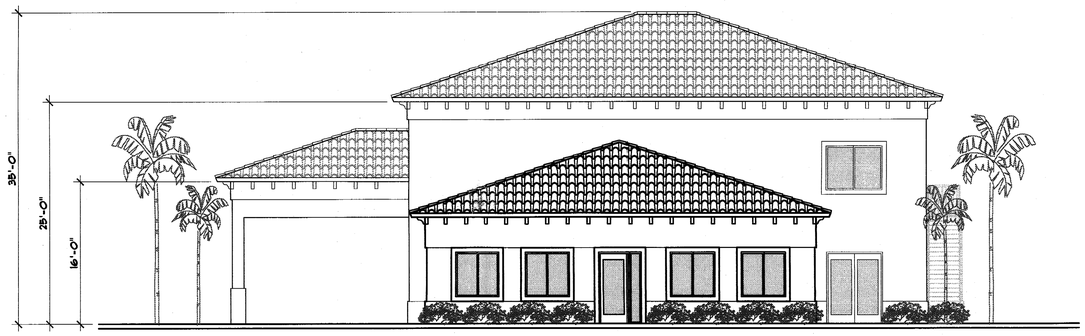

SIDE ELEVATION (WEST) 1/8" = 1'-0"

FRONT ELEVATION (NORTH) 1/8" = 1'-0"

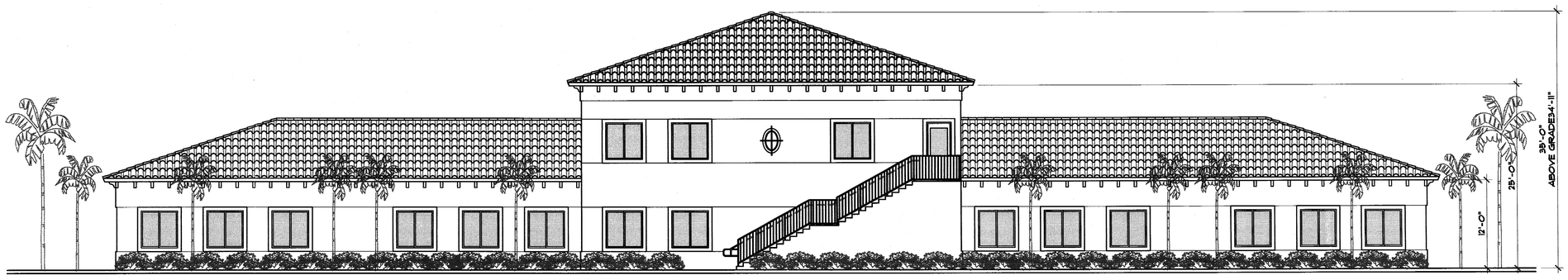

REAR ELEVATION (SOUTH) 1/8" = 1'-0"

RECEIVED
AUG 13 2012
ZONING HEARINGS SECTION
MIAMI-DADE PLANNING AND ZONING DEPT.
BY

REVISIONS :

HIGHER LEARNING EDUCATIONAL CENTER AND 6 RESIDENTIAL LOTS

FOLIO # 30-4910-003-0050

VACANT LAND ON SW 15th STREET AND 147th AVENUE

Corporation Licence #AA0003599

Architectural Seal

JORGE L VILLAVICENCIO
NO. AR0012110

VILLA & ASSOCIATES INC.
ARCHITECTURE - PLANNING - INTERIOR DESIGN
7344 SW 48 STREET - MIAMI FL 33155

CONSULTANT :

DATE :	SCALE :
08-06-'12	1/8"
DATE SUBMITTED FOR BID:	
–	
DRAWING NO :	
A-7 OF 7	