AA 0003205

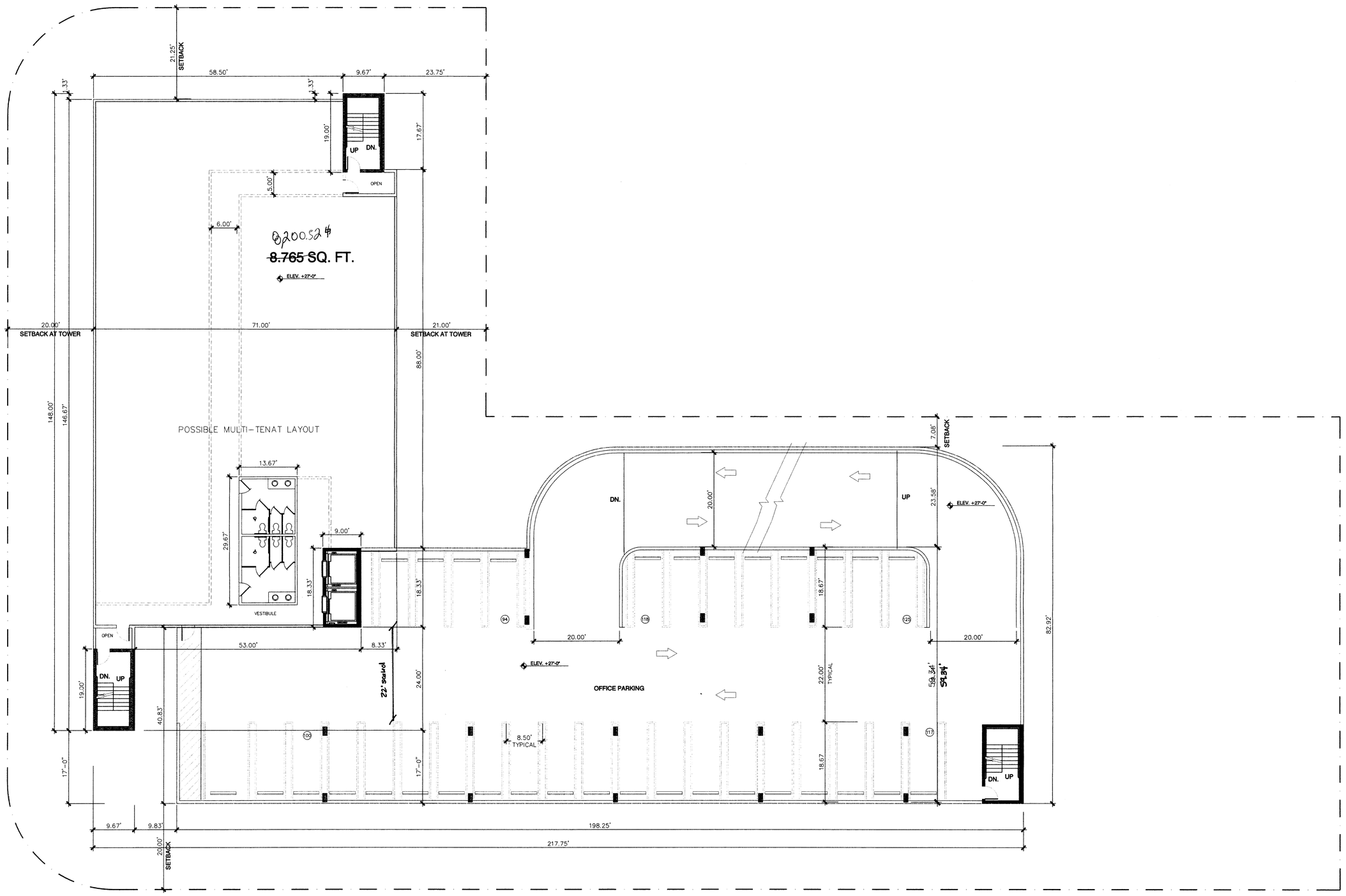

THIRD FLOOR PLAN 8,765 sq.ft. OFFICE SPACE 13,475 sq.ft. PARKING GARAGE + 27'-0"

SCALE: 3/32" = 1'-0"

RECEIVED
206.323
DEC 01 2008
ZONING HEARINGS SECTION
MIAMI-DADE PLANNING AND ZONING DEPT.
BY

Tapia-Ruano Architect Inc.
1753 SW 23rd TERRACE Miami, Florida, 33145 (305) 856-0192

SITE PLAN STUDY FOR MULTIUSE PROJECT AT:
B & F MARINE INC.
4001 SW 72nd AVENUE MIAMI, FLORIDA 33155

PLAN 'B'

Date:
11-24-08

Comm. No.
051007

A-4

AA 0003205

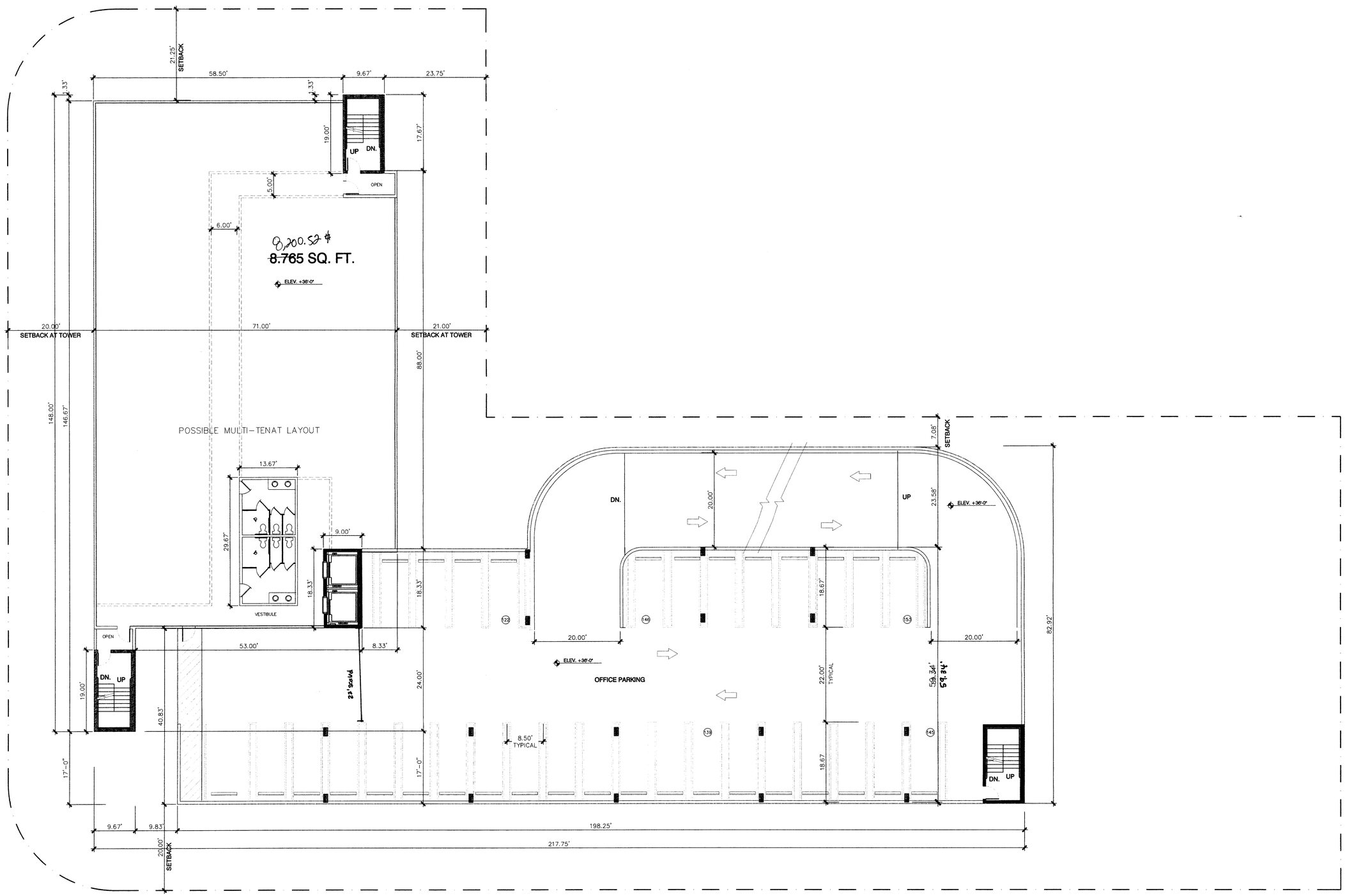

FOURTH FLOOR PLAN 8,765 sq.ft. OFFICE SPACE 13,475 sq.ft. PARKING GARAGE + 36'-0"

SCALE: 3/32" = 1'-0"

RECEIVED
206-323
DEC 01 2008
ZONING HEARINGS SECTION
MIAMI-DADE PLANNING AND ZONING DEPT.
BY

Tapia-Ruano Architect Inc.
1753 SW 23rd TERRACE Miami, Florida, 33145 (305) 856-0192

SITE PLAN STUDY FOR MULTIUSE PROJECT AT:
B & F MARINE INC.
4001 SW 72nd AVENUE MIAMI, FLORIDA 33155

Plan 'B'

Date:
11-24-08

Comm. No.
051007

AA 0003205

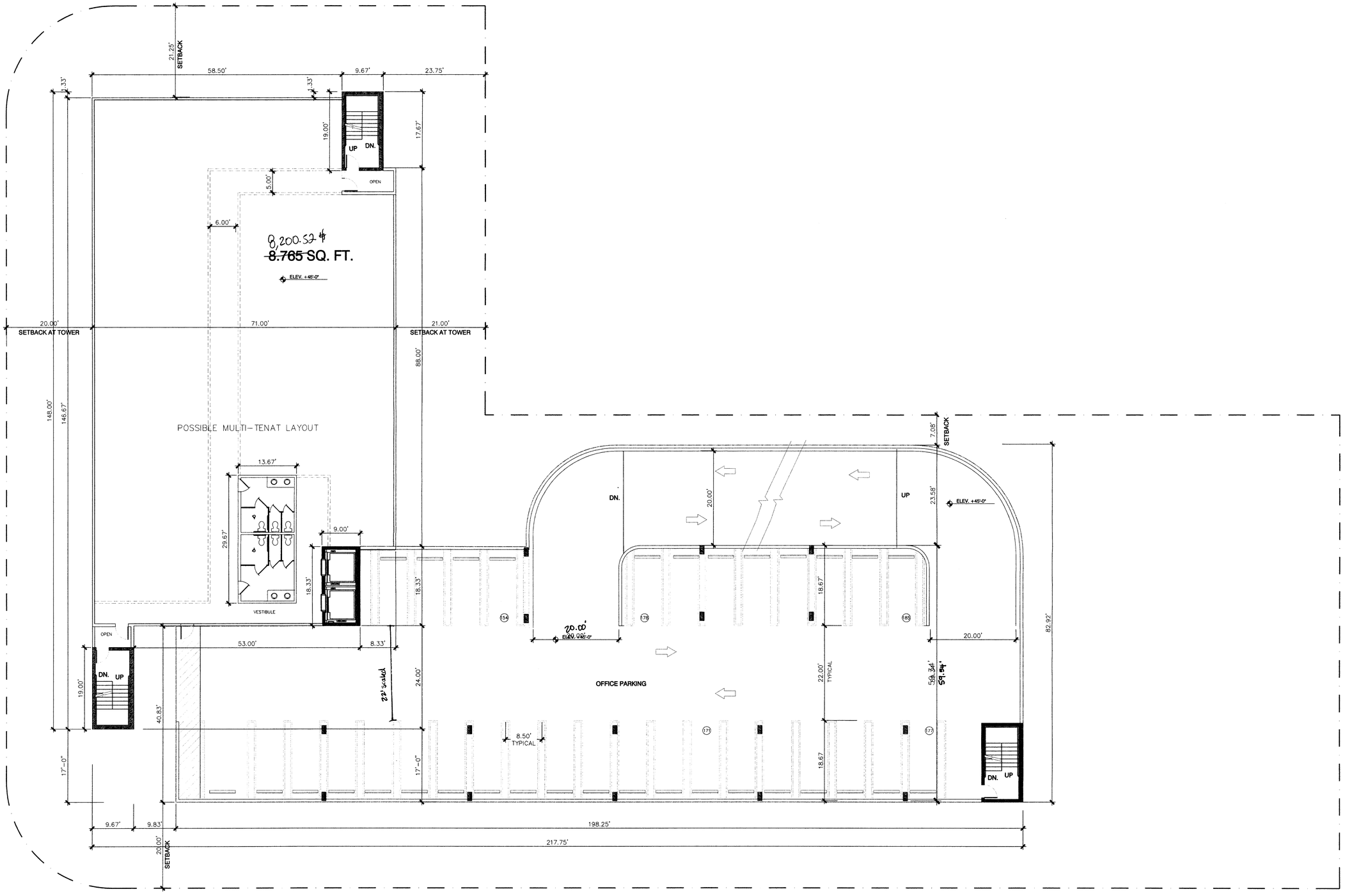

FIFTH FLOOR PLAN 8,765 sq.ft. OFFICE SPACE 13,475 sq.ft. PARKING GARAGE + 45'-0"

SCALE: 3/32" = 1'-0"

RECEIVED
2006-323
DEC 01 2008
ZONING HEARINGS SECTION
MIAMI-DADE PLANNING AND ZONING DEPT.
BY

Tapia-Ruano Architect Inc.
1753 SW 23rd TERRACE Miami, Florida, 33145 (305) 856-0192

SITE PLAN STUDY FOR MULTIUSE PROJECT AT:
B & F MARINE INC.
4001 SW 72nd AVENUE MIAMI, FLORIDA 33155

PLAN 'B'

Date:
11-24-08

Comm. No.
051007

A-6

AA 0003205

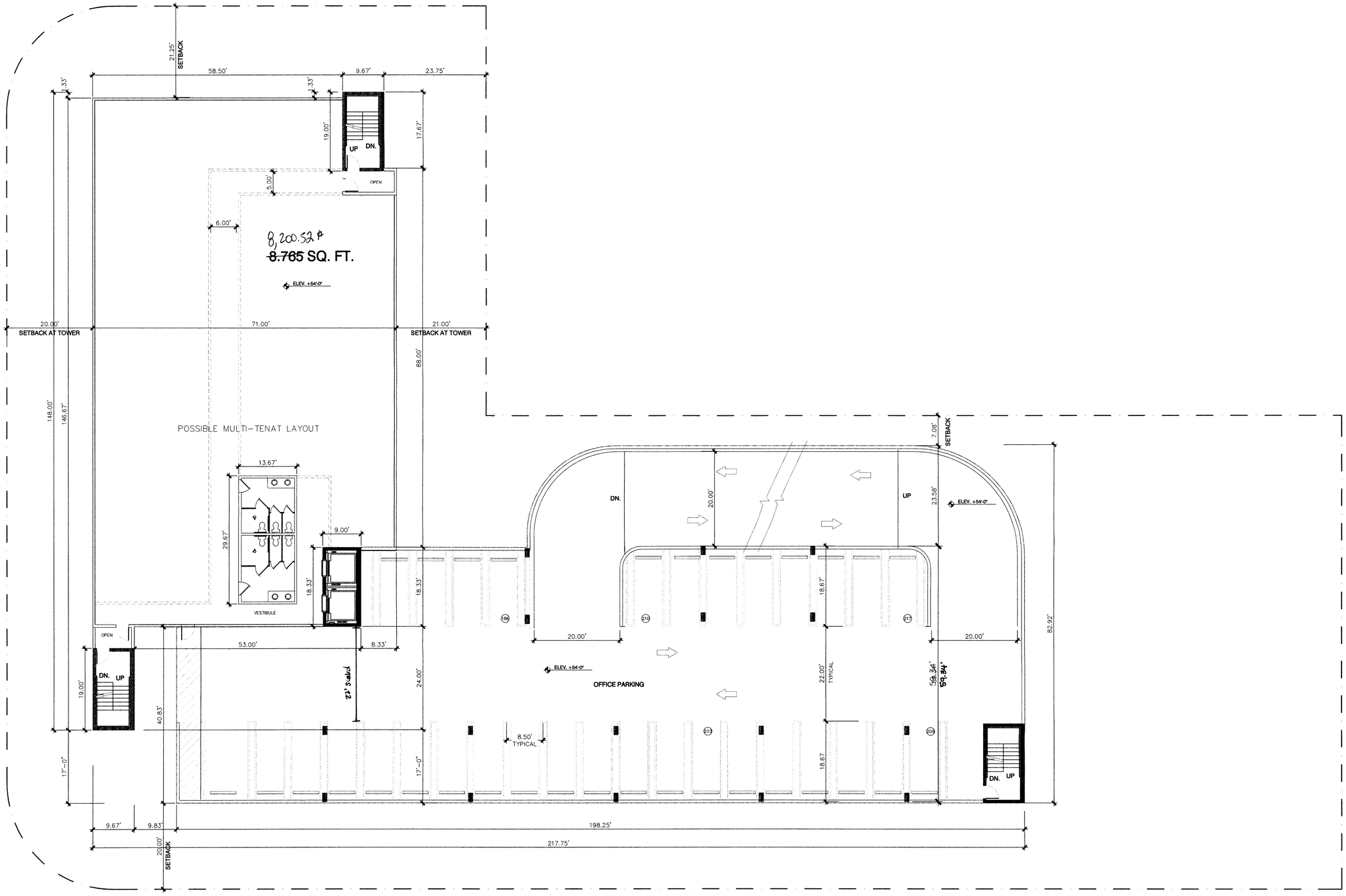

SIXTH FLOOR PLAN 8,765 sq.ft. OFFICE SPACE 13,475 sq.ft. PARKING GARAGE + 54'-0"

SCALE: 3/32" = 1'-0"

RECEIVED
06-323
DEC 01 2008
ZONING HEARINGS SECTION
MIAMI-DADE PLANNING AND ZONING DEPT.
BY: AH

Tapia-Ruano Architect Inc.
1753 SW 23rd TERRACE Miami, Florida, 33145 (305) 856-0192

SITE PLAN STUDY FOR MULTIUSE PROJECT AT:
B & F MARINE INC.
4001 SW 72nd AVENUE MIAMI, FLORIDA 33155

PLAN 'B'

Date:
11-24-08

Comm. No.
051007

A-7

AA 0003205

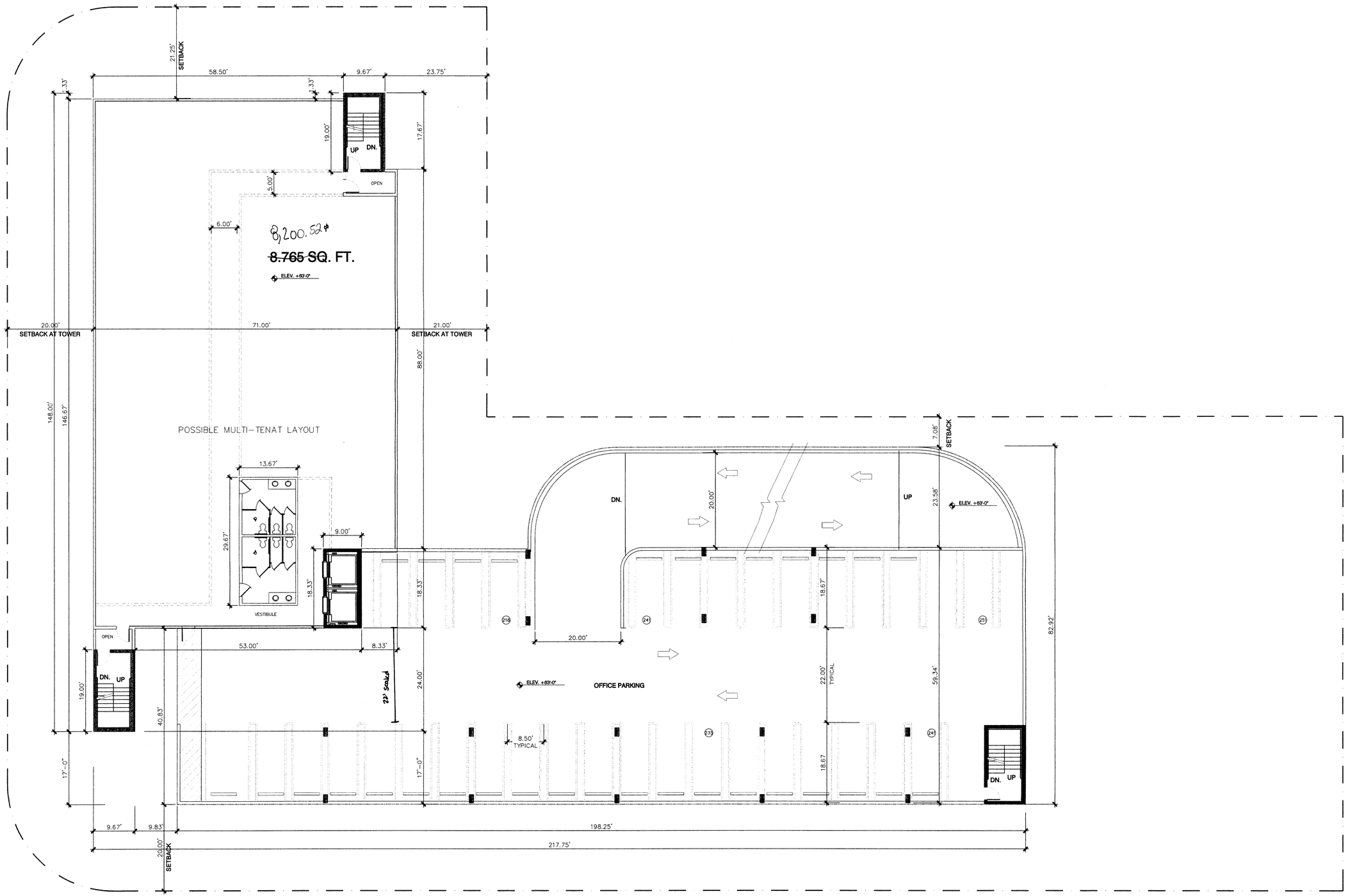

SEVENTH FLOOR PLAN 8,765 sq.ft. OFFICE SPACE 13,475 sq.ft. PARKING GARAGE +63'-0"

SCALE: 3/32" = 1'-0"

RECEIVED
200-313
DEC 01 2008
ZONING MEANINGS SECTION
MIAMI-DADE PLANNING AND ZONING DEPT.

Tapia-Ruano Architect Inc.
1753 SW 23rd TERRACE Miami, Florida, 33145 (305) 856-0192

SITE PLAN STUDY FOR MULTIUSE PROJECT AT:
B & F MARINE INC.
4001 SW 72nd AVENUE MIAMI, FLORIDA 33155

PLAN 'B'

Date:
11-24-08

Comm. No.
051007

A-8