AA 0003205

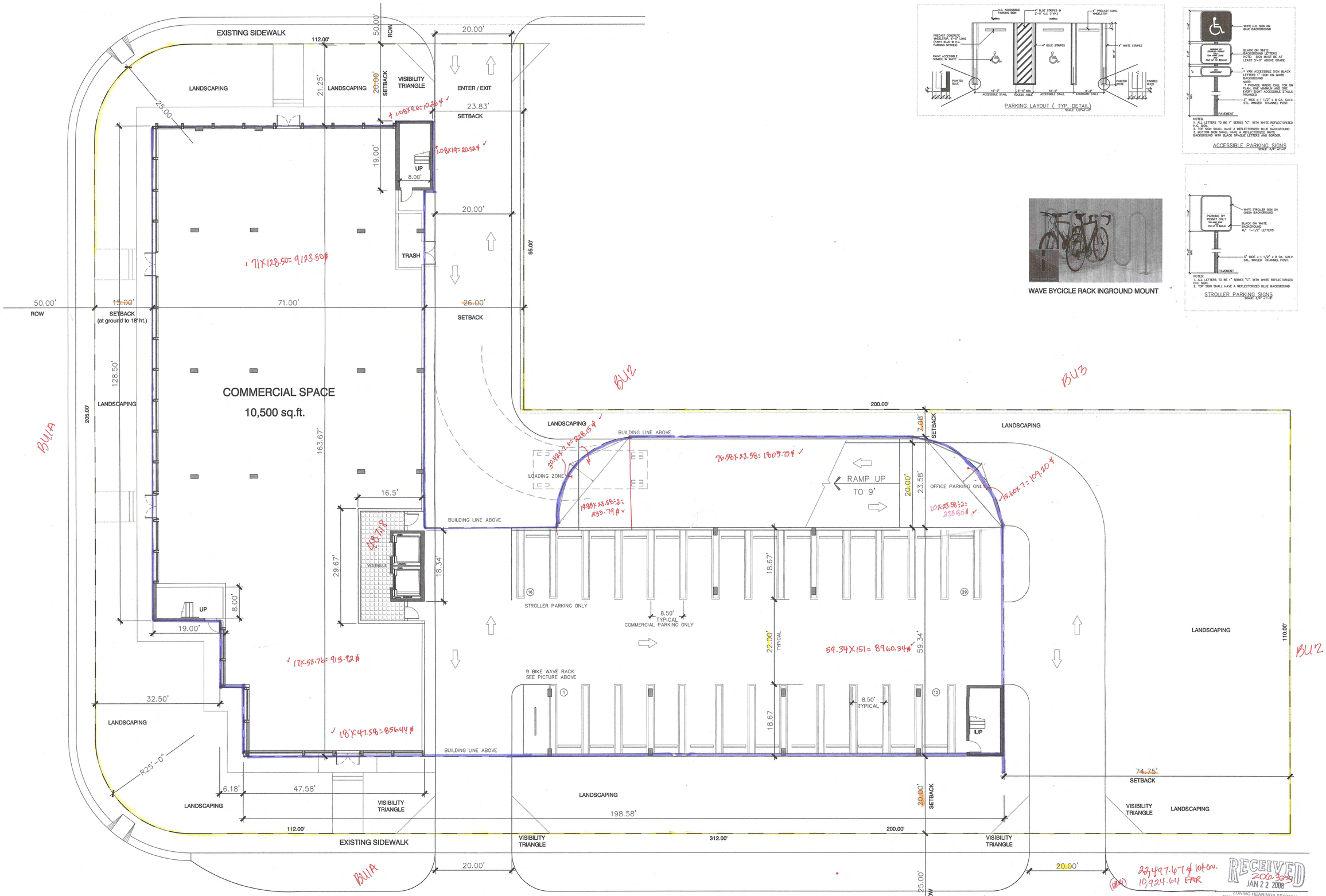

GROUND FLOOR GARAGE ENTRY LEVEL 0'-0"

SCALE: 3/32" = 1'-0"

CL SW 41st STREET

PARKING LAYOUT (TYP. DETAIL)

SCALE: 1/2"=1'-0"

ACCESSIBLE PARKING SIGNS

SCALE: 3/4"=1'-0"

WAVE BYCICLE RACK INGROUND MOUNT

STROLLER PARKING SIGNS

SCALE: 3/4"=1'-0"

Tapia-Ruano Architect Inc.
1753 SW 29rd TERRACE Miami, Florida, 33145 (305) 856-0192

SITE PLAN STUDY FOR MULTIUSE PROJECT AT:
B & F MARINE INC.
4001 SW 72nd AVENUE MIAMI, FLORIDA 33155

PLAN 'A'

Date: 1-16-08

Comm. No. 061007

A-1

RECEIVED JAN 22 2008 ZONING HEARINGS SECTION MIAMI-DADE PLANNING AND ZONING DEPT.

2nd RU

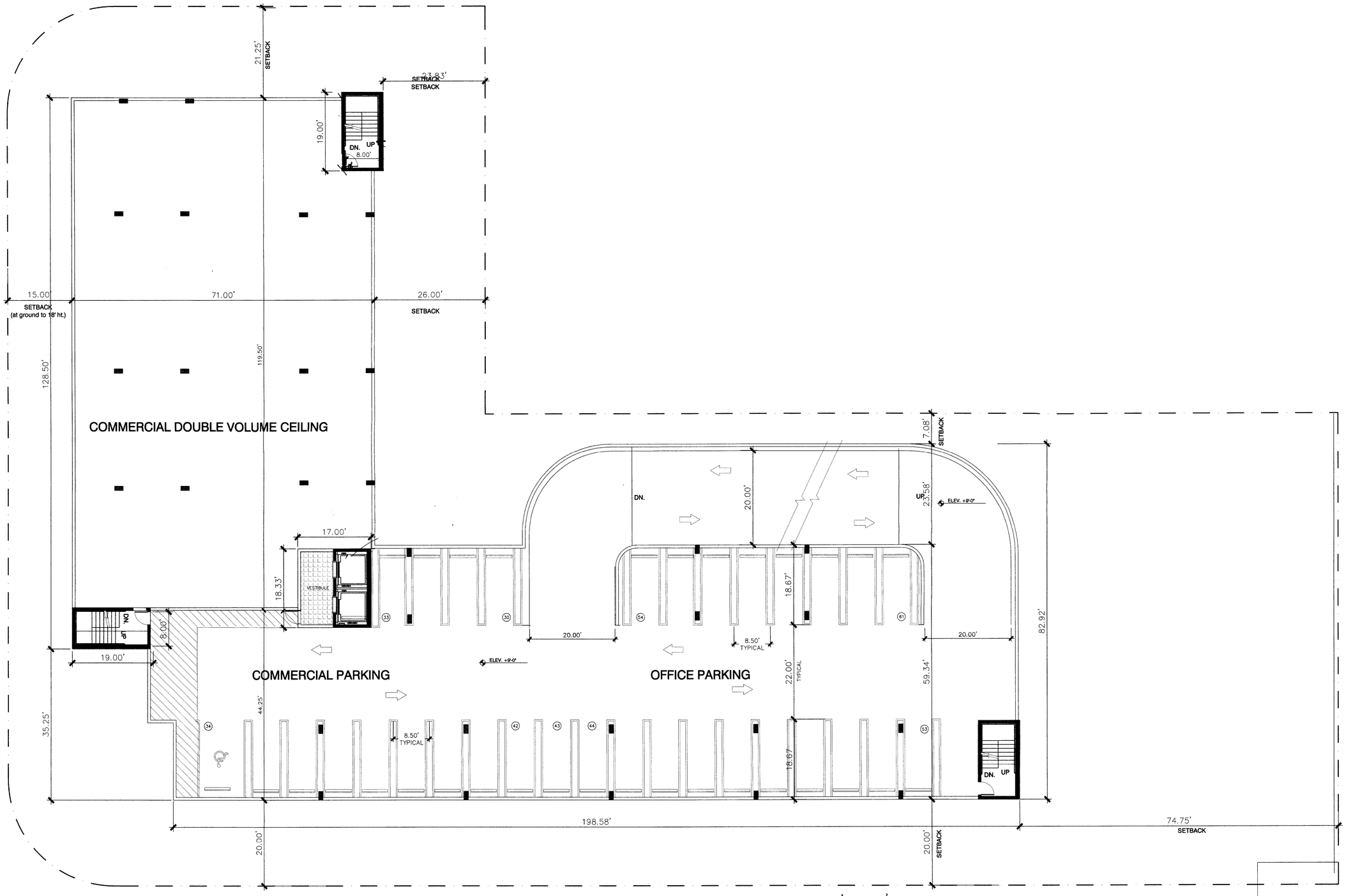

MEZZANINE GARAGE LEVEL +9'-0"

SCALE: 3/32" = 1'-0"

~~8484.50~~
~~371.11~~
~~8113.39~~ #

RECEIVED
206.3335
JAN 22 2008
ZONING HEARINGS SECTION
MIAMI-DADE PLANNING AND ZONING DEPT.
BY
2nd RW

AA 0003205

Tapia-Ruano Architect Inc.
1753 SW 23rd TERRACE Miami, Florida, 33145 (305) 856-0192

SITE PLAN STUDY FOR MULTIUSE PROJECT AT:
B & F MARINE INC.
4001 SW 72nd AVENUE MIAMI, FLORIDA 33155

PLAN 'A'

Date:
1-16-08

Comm. No.
051007

A-2

Z:\AADRAWINGS\BELLIB & F MARINE\OFFICE BUILDING\PRELIMINARY\REV 11-1 BF OFFICE PLANS.dwg, 1/18/2008 11:51:31 AM

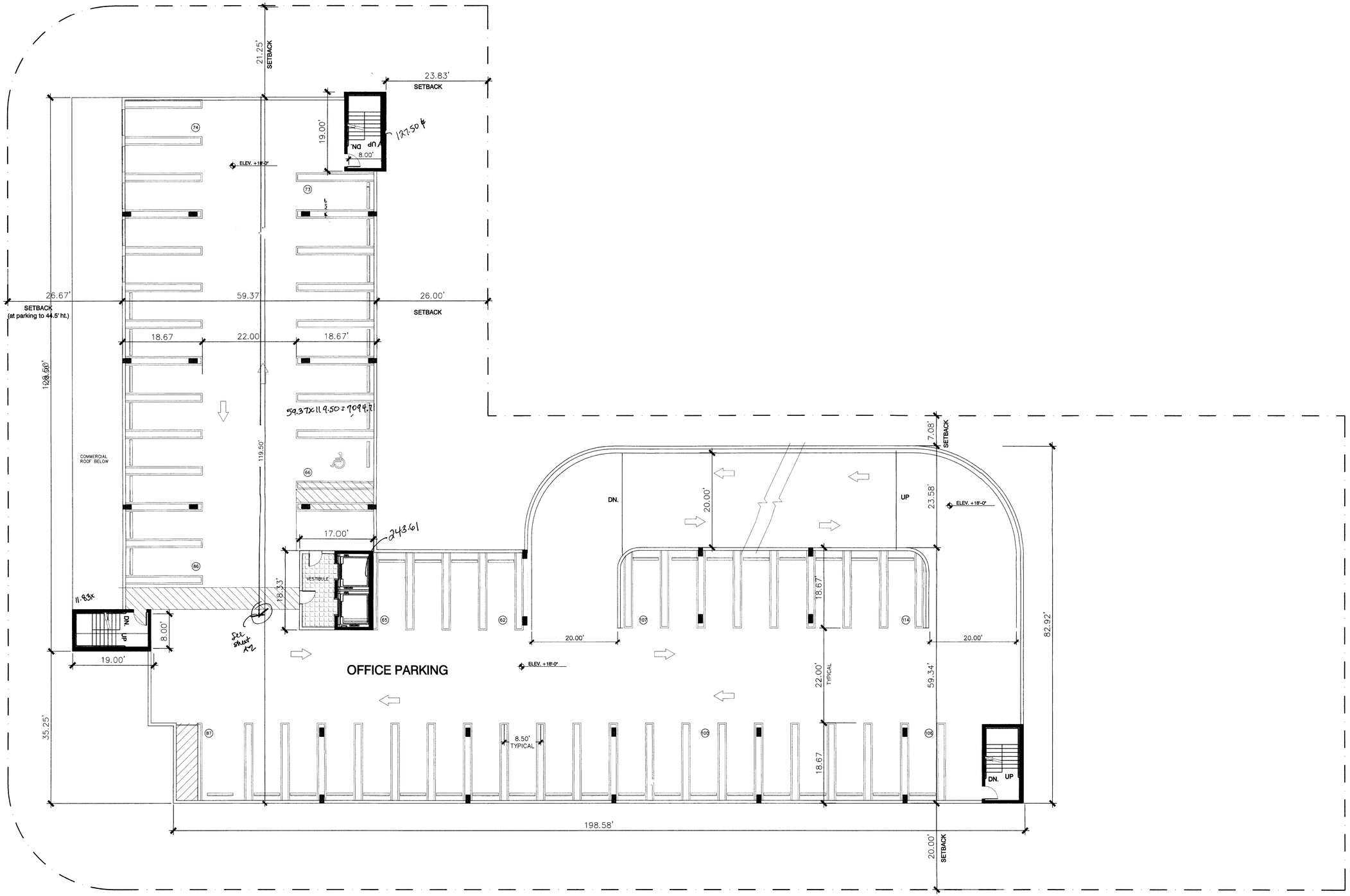

SECOND FLOOR GARAGE LEVEL +18'-0"

SCALE: 3/32" = 1'-0"

7094.71
.37 x 11
6723.60 ft

RECEIVED
206.323
JAN 22 2008
BUILDING/TRAINING SECTION
ZONING DEPT.
2nd Rev

AA 0003205

Tapia-Ruano Architect Inc.
1753 SW 23rd TERRACE Miami, Florida, 33145 (305) 856-0192

SITE PLAN STUDY FOR MULTIUSE PROJECT AT:
B & F MARINE INC.
4001 SW 72nd AVENUE MIAMI, FLORIDA 33155

PLAN 'A'

Date: 1-16-08
Comm. No. 051007

A-3

AA 0003205

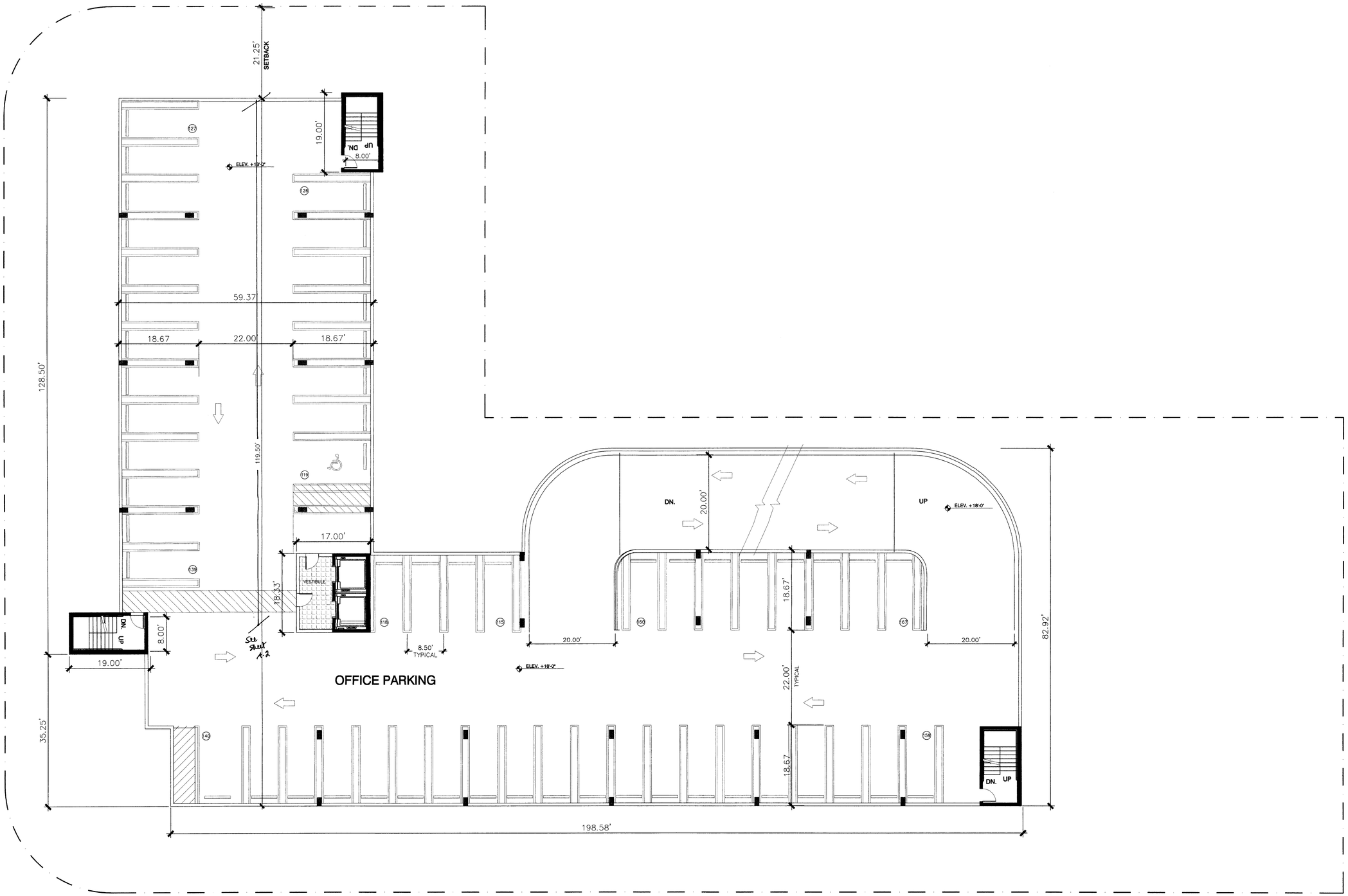

THIRD FLOOR GARAGE LEVEL +27'-0"

SCALE: 3/32" = 1'-0"

6723.60 ¢

RECEIVED
206-3235
JAN 22 2008
ZONING HEARINGS SECTION
MIAMI-DADE PLANNING AND ZONING DEPT.
BY 2nd Rev.

Tapia-Ruano Architect Inc.
1753 SW 23rd TERRACE Miami, Florida, 33145 (305) 856-0192

SITE PLAN STUDY FOR MULTIUSE PROJECT AT:
B & F MARINE INC.
4001 SW 72nd AVENUE MIAMI, FLORIDA 33155

PLAN 'A'

Date: 1-16-08
Comm. No. 051007

A-4

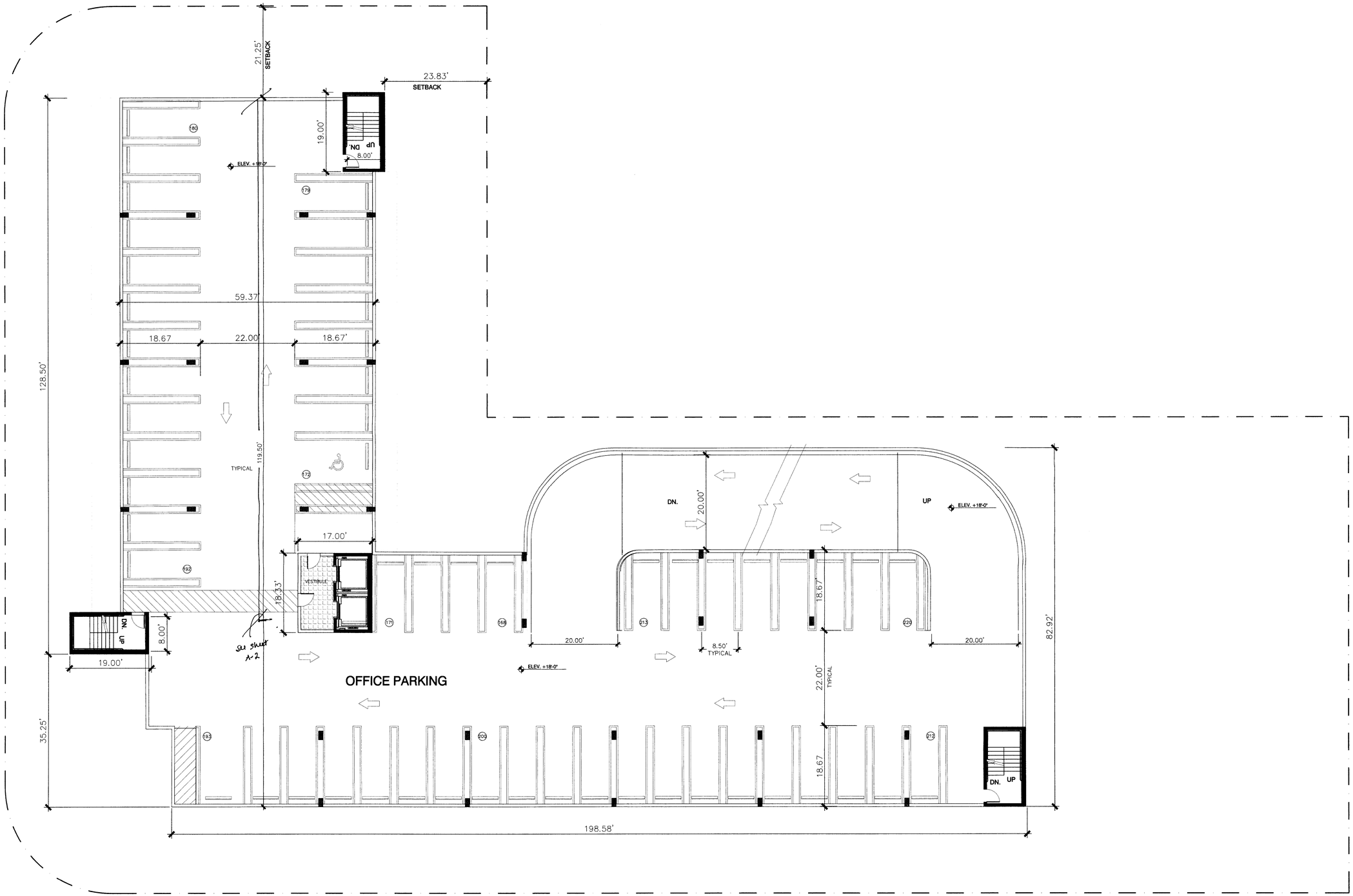

FOURTH FLOOR GARAGE LEVEL +36'-0"

SCALE: 3/32" = 1'-0"

6723.60 ¢

RECEIVED
206-323
JAN 22 2008
ZONING HEARINGS SECTION
MIAMI-DADE, PLANNING AND ZONING DEPT.
2nd Rev.

AA 0003205

Tapia-Ruano Architect Inc.
1753 SW 23rd TERRACE Miami, Florida, 33145 (305) 856-0192

SITE PLAN STUDY FOR MULTIUSE PROJECT AT:
B & F MARINE INC.
4001 SW 72nd AVENUE MIAMI, FLORIDA 33155

PLAN 'A'

Date:
1-16-08
Comm. No.
051007

A-5