**Miami-Dade Police Department**
**Target Area - Police Grid(s): 2570**
**RICHARD ROAD ESTATES, LLC; HEARING # 06-06-89**

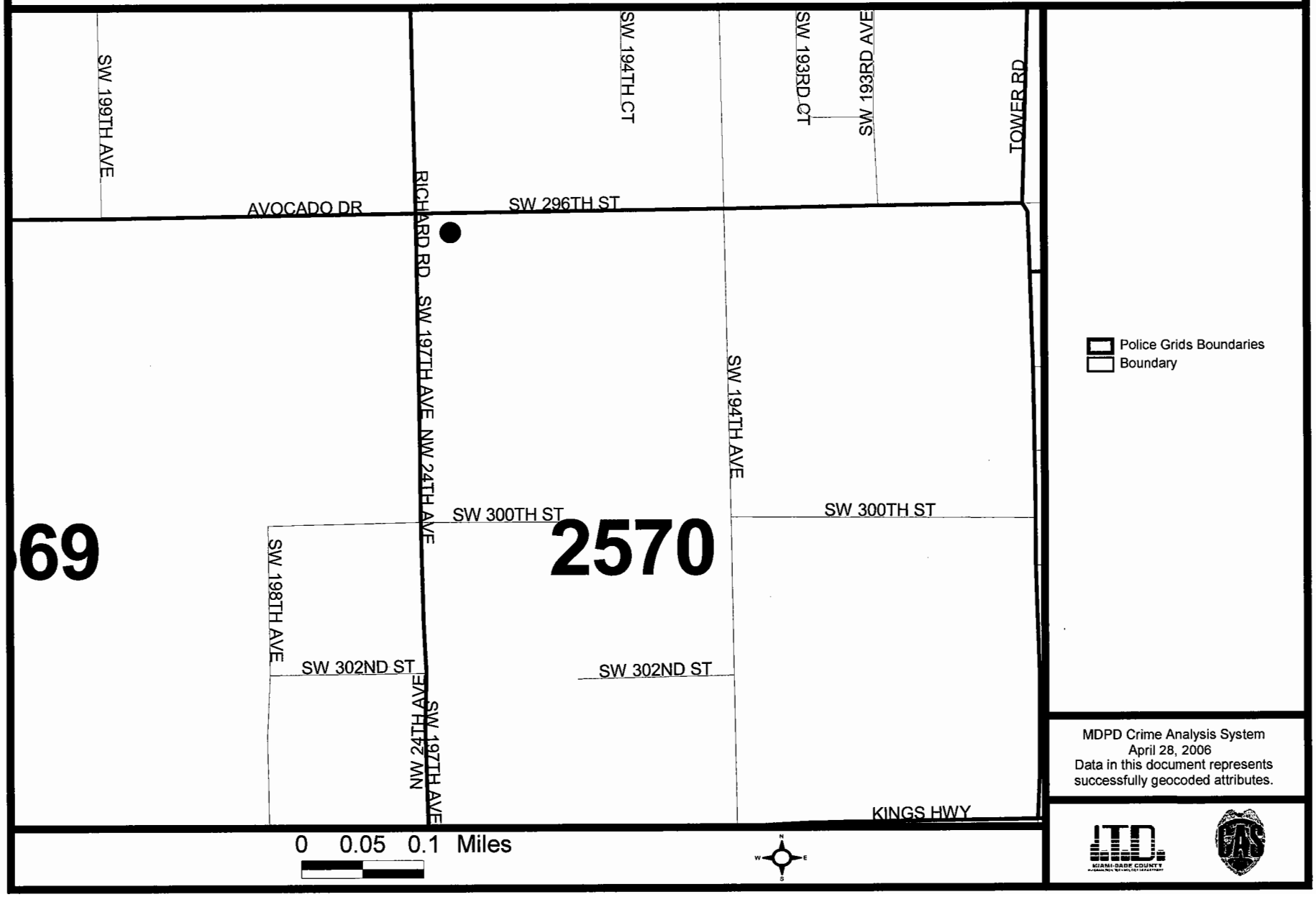


MDPD Crime Analysis System
April 28, 2006
Data in this document represents successfully geocoded attributes.

# MIAMI-DADE POLICE DEPARTMENT
## Zoning Hearing Report Part I and Part II Crimes w/o AOA
## For Specific Grids
## For 2004 and 2005

*Miami-Dade Police Department*

**Grid(s): 0058, 0682, 1715, 1890, 1954, 2150, 2368, 2570, 2610**

| | | 2004 | 2005 |
|---|---|---|---|
| **Grid 2570** | | | |
| **Part I** | | | |
| 2200 | BURGLARY | 1 | 0 |
| 230G | SHOPLIFTING ALL OTHERS | 1 | 2 |
| 230F | SHOPLIFTING FROM A MOTOR VEHICLE | 0 | 1 |
| **Part I TOTAL** | | 2 | 3 |
| **Grid 2570 TOTAL** | | 2 | 3 |

# Miami-Dade Police Department
# Zoning Hearing Report - Dispatch Information
# For 2004 and 2005

Detail Filter: ( Dis.Complaint Date >= FirstDate and Dis.Complaint Date < LastDate ) and ( Dis.Grid in ( "0058" , "0682" , "1715" , "1890" , "1954" , "2150" , "2368" , "2570" , "2610" ) ) and ( ( Dis.Signal Code in ( "13" , "14" , "15" , "16" , "17" , "18" , "19" , "20" , "21" , "22" , "23" , "24" , "25" , "26" , "27" , "28" , "29" , "30" , "31" , "32" , "33" , "34" , "35" , "36" , "37" , "38" , "39" , "40" , "41" , "42" , "43" , "44" , "45" , "46" , "47" , "48" , "49" , "50" , "51" , "52" , "53" , "54" , "55" ) or ( 'ALL' in ( "13" , "14" , "15" , "16" , "17" , "18" , "19" , "20" , "21" , "22" , "23" , "24" , "25" , "26" , "27" , "28" , "29" , "30" , "31" , "32" , "33" , "34" , "35" , "36" , "37" , "38" , "39" , "40" , "41" , "42" , "43" , "44" , "45" , "46" , "47" , "48" , "49" , "50" , "51" , "52" , "53" , "54" , "55" ) ) ) ) and Common

| Grid | Signal Code | Signal Description | 2004 | 2005 |
|---|---|---|---|---|
| 2570 | 13 | SPECIAL INFORMATION/ASSIGNMENT | 1 | 3 |
| | 14 | CONDUCT INVESTIGATION | 4 | 0 |
| | 15 | MEET AN OFFICER | 9 | 1 |
| | 19 | TRAFFIC STOP | 3 | 4 |
| | 20 | TRAFFIC DETAIL | 0 | 1 |
| | 21 | LOST OR STOLEN TAG | 1 | 1 |
| | 22 | AUTO THEFT | 0 | 1 |
| | 25 | BURGLAR ALARM RINGING | 1 | 4 |
| | 26 | BURGLARY | 1 | 2 |
| | 27 | LARCENY | 0 | 1 |
| | 32 | ASSAULT | 0 | 2 |
| | 34 | DISTURBANCE | 0 | 2 |
| | 37 | SUSPICIOUS VEHICLE | 1 | 0 |
| | 39 | PRISONER | 0 | 1 |
| | 45 | DEAD ON ARRIVAL | 0 | 1 |
| **Total Signals for Grid 2570 :** | | | 21 | 24 |