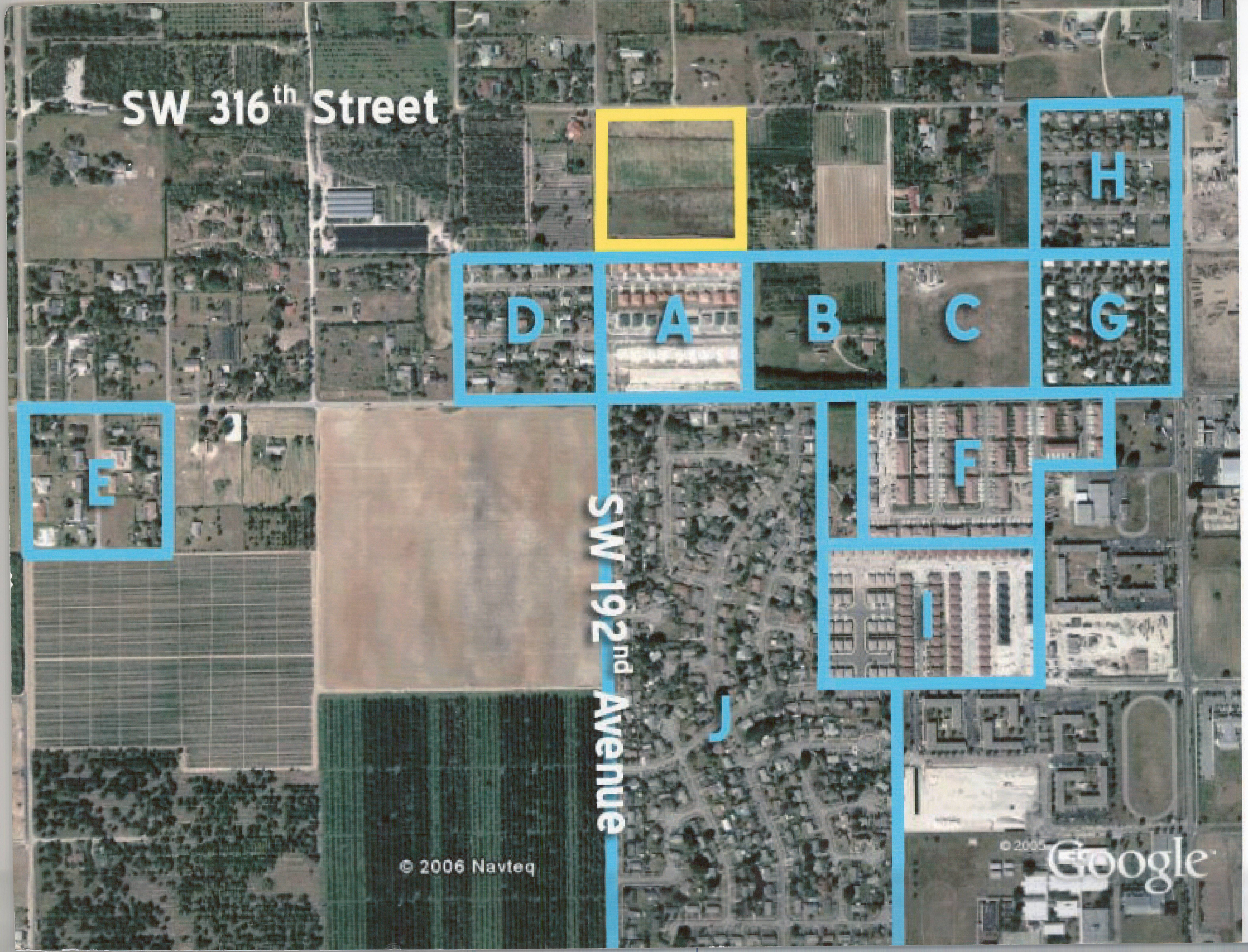

A: 45 Units
4.42 u/a
5/11/04

B: 50 Units
4.91 u/a
7/7/05

C: 58 Units
5.7 u/a
10/17/05

D: 29 Units
2.9 u/a
6/17/58

E: 20 Units
2.0 u/a
11/1/56

F: 174 Units
11.28 u/a
1/21/83

G: 34 Units
3.4 u/a
10/15/83

H: 39 Units
3.9 u/a
9/11/56

I: 74 Units
7.4 u/a
10/17/03

J: 282 Units
39 u/a
10/13/73

Proposed
Site Plan
40 Units
3.9 u/a

Received by the Clerk
for the record.

OCT 12 2006

Item A
Exhibit A-5
Appl. A 05-317