Miami-Dade Police Department
Address
Norma Strydio and Noeli Sanchez; Hearing # 05-305

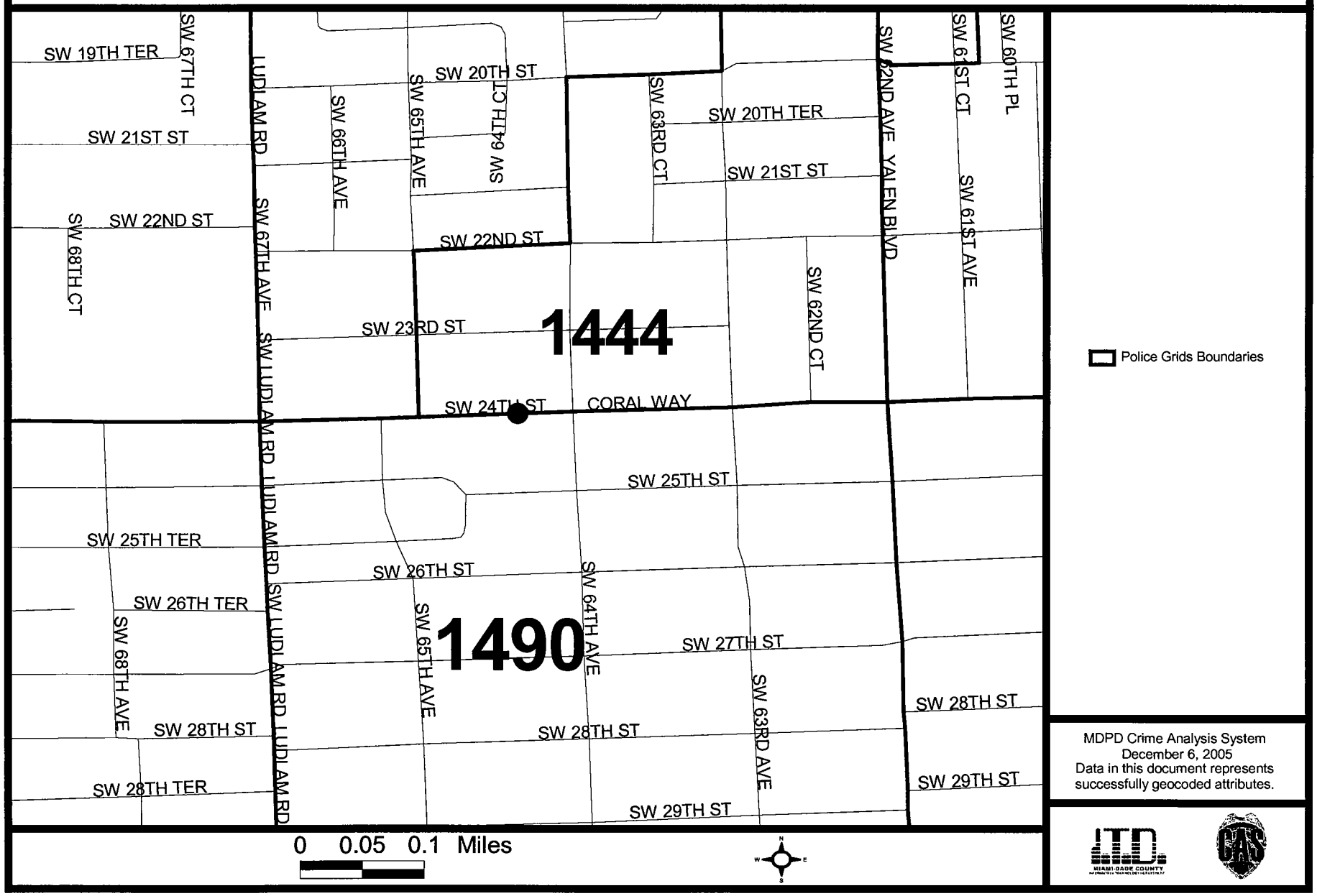

MDPD Crime Analysis System
December 6, 2005
Data in this document represents successfully geocoded attributes.

Miami-Dade Police Department
Address Query for Events occurring at 6435 SW 24
For 2003-11-15 Thru 2005-11-15

Miami-Dade Police Department

Crime Information Warehouse

Detail Filter: Dis.Complaint Date >= "2003-11-15" and Dis.Complaint Date < "2005-11-16" and Dis.Police District Code in ("A" , "B" , "C" , "D" , "E" , "G" , "H" , "I" , "K" , "L" , "M" , "N" , "P" , "Q" , "R" , "ZZ") and Dis.Incident Address contains "6435 SW 24" and Dis.Reporting Agency Code = substring ("030" , 1 , 3) and Common and Dis.Signal Code in ("13" , "14" , "15" , "16" , "17" , "18" , "19" , "20" , "21" , "22" , "23" , "24" , "25" , "26" , "27" , "28" , "29" , "30" , "31" , "32" , "33" , "34" , "35" , "36" , "37" , "38" , "39" , "40" , "41" , "42" , "43" , "44" , "45" , "46" , "47" , "48" , "49" , "50" , "51" , "52" , "53" , "54" , "55")

Incident Address	Dis	Grid	AOP	Complaint Date	Day of Wk	Call Rcvd Time	Complaint Name	Case Number	Sig Pre	Sig Suf	Rcvd Time	Disp Time	1st Arriv Time	1st Arriv Unit	Event Number	Rp Wr YN
6435 SW 24TH ST	D	1444	3	09/12/2005	MON	17:55:31	CHRIS	PD050912036518		25A	17:55:31	18:08:44	18:34:52	D3306	PD050912058629	Y
6435 SW 24TH ST	D	1444	3	10/14/2005	FRI	19:04:04	OPR SABINO	PD051014092242		25A	19:04:04	19:10:54			PD051014146947	N

Miami-Dade Police Department
Zoning Hearing Report - Dispatch Information
For 2003 and 2004

Miami-Dade Police Department

Detail Filter: (Dis.Complaint Date >= FirstDate and Dis.Complaint Date < LastDate) and (Dis.Grid in ("0225" , "0864" , "0898" , "1231" , "1444" , "1587" , "1713" , "1716" , "1762" , "1952" , "2079" , "2139" , "2236" , "2353")) and ((Dis.Signal Code in ("13" , "14" , "15" , "16" , "17" , "18" , "19" , "20" , "21" , "22" , "23" , "24" , "25" , "26" , "27" , "28" , "29" , "30" , "31" , "32" , "33" , "34" , "35" , "36" , "37" , "38" , "39" , "40" , "41" , "42" , "43" , "44" , "45" , "46" , "47" , "48" , "49" , "50" , "51" , "52" , "53" , "54" , "55") or ('ALL' in ("13" , "14" , "15" , "16" , "17" , "18" , "19" , "20" , "21" , "22" , "23" , "24" , "25" , "26" , "27" , "28" , "29" , "30" , "31" , "32" , "33" , "34" , "35" , "36" , "37" , "38" , "39" , "40" , "41" , "42" , "43" , "44" , "45" , "46" , "47" , "48" , "49" , "50" , "51" , "52" , "53" , "54" , "55")))) and Common

Grid	Signal Code	Signal Description	2003	2004
1444	13	SPECIAL INFORMATION/ASSIGNMENT	12	10
	14	CONDUCT INVESTIGATION	43	38
	15	MEET AN OFFICER	101	87
	16	D.U.I.	1	0
	17	TRAFFIC ACCIDENT	16	16
	18	HIT AND RUN	3	1
	19	TRAFFIC STOP	0	1
	20	TRAFFIC DETAIL	1	0
	21	LOST OR STOLEN TAG	6	3
	22	AUTO THEFT	4	2
	25	BURGLAR ALARM RINGING	21	19
	26	BURGLARY	19	17
	27	LARCENY	5	0
	28	VANDALISM	3	7
	29	ROBBERY	1	0
	32	ASSAULT	4	8
	33	SEX OFFENSE	1	0
	34	DISTURBANCE	32	38
	36	MISSING PERSON	3	1
	37	SUSPICIOUS VEHICLE	0	3
	38	SUSPICIOUS PERSON	1	2
	39	PRISONER	1	0
	41	SICK OR INJURED PERSON	12	8
	43	BAKER ACT	1	1
	44	ATTEMPTED SUICIDE	1	1
	45	DEAD ON ARRIVAL	1	2

Miami-Dade Police Department

Miami-Dade Police Department
Zoning Hearing Report - Dispatch Information
For 2003 and 2004

Detail Filter: (Dis.Complaint Date >= FirstDate and Dis.Complaint Date < LastDate) and (Dis.Grid in ("0225" , "0864" , "0898" , "1231" , "1444" , "1587" , "1713" , "1716" , "1762" , "1952" , "2079" , "2139" , "2236" , "2353")) and ((Dis.Signal Code in ("13" , "14" , "15" , "16" , "17" , "18" , "19" , "20" , "21" , "22" , "23" , "24" , "25" , "26" , "27" , "28" , "29" , "30" , "31" , "32" , "33" , "34" , "35" , "36" , "37" , "38" , "39" , "40" , "41" , "42" , "43" , "44" , "45" , "46" , "47" , "48" , "49" , "50" , "51" , "52" , "53" , "54" , "55") or ('ALL' in ("13" , "14" , "15" , "16" , "17" , "18" , "19" , "20" , "21" , "22" , "23" , "24" , "25" , "26" , "27" , "28" , "29" , "30" , "31" , "32" , "33" , "34" , "35" , "36" , "37" , "38" , "39" , "40" , "41" , "42" , "43" , "44" , "45" , "46" , "47" , "48" , "49" , "50" , "51" , "52" , "53" , "54" , "55")))) and Common

Grid	Signal Code	Signal Description	2003	2004
1444	49	FIRE	0	1
	52	NARCOTICS INVESTIGATION	0	1
	54	FRAUD	3	4
Total Signals for Grid 1444 :			296	271

MIAMI-DADE POLICE DEPARTMENT
Zoning Hearing Report Part I and Part II Crimes w/o AOA
For Specific Grids
For 2003 and 2004

Miami-Dade Police Department

Grid(s): 0225, 0864, 0898, 1131, 1444, 1587, 1713, 1716, 1762, 1952, 2079, 2139, 2236, 2353

		2003	2004
Grid 1444			
Part I			
130A	AGGRAVATED ASSAULT	0	4
2200	BURGLARY	7	3
2400	MOTOR VEHICLE THEFT	3	1
110A	RAPE	1	0
1200	ROBBERY	1	0
230G	SHOPLIFTING ALL OTHERS	8	3
230F	SHOPLIFTING FROM A MOTOR VEHICLE	13	7
Part I TOTAL		33	18
Part II			
260A	FRAUD CON/SWINDLE/FALSE PRET.	0	1
260B	FRAUD CREDIT CARD/ATM	1	2
260D	IMPERSONATION	1	0
350A	NARCOTIC BUY/SELL/POSS/IMPORT/MANUF	0	1
130B	SIMPLE ASSAULT	3	1
Part II TOTAL		5	5
Grid 1444 TOTAL		38	23