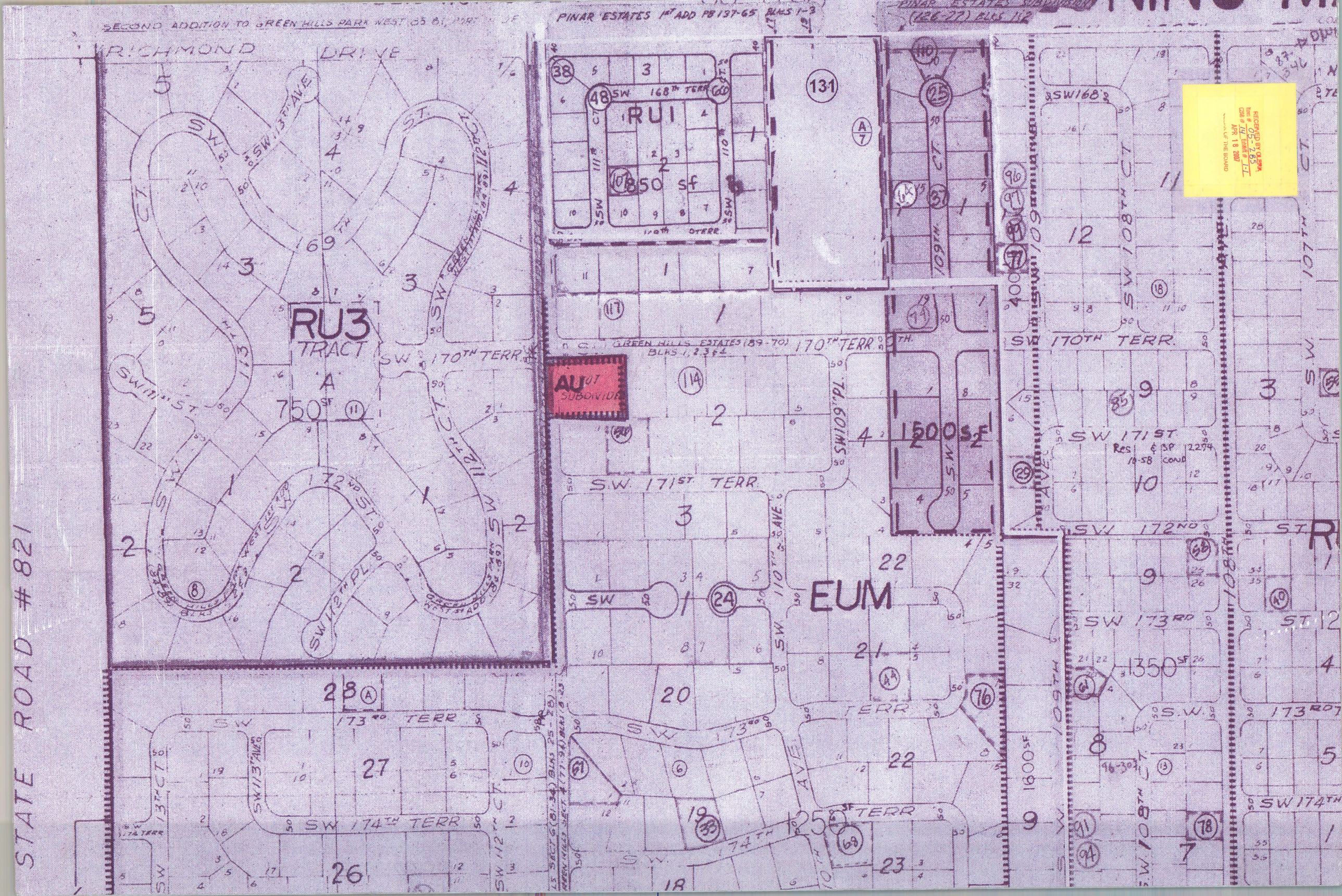

STATE ROAD #821
SECOND ADDITION TO GREEN HILLS PARK WEST
PINAR ESTATES 1ST ADD PB 137-65 BLKS 1-3
RICHMOND DRIVE
RU3
TRACT
A
750 SF
RU1
850 sf
131
AU
SUBDIVIDE
GREEN HILLS ESTATES (89-70)
170TH TERR
SW 171ST TERR
SW 172ND ST
SW 173RD TERR
SW 174TH TERR
SW 171 ST
SW 172ND ST
SW 173RD ST
SW 174TH
EUM
1500 SF
1350 SF
1600 SF
1250 SF
RECEIVED BY CLERK
Item # 05-285
CDB # 14 Exhibit # 1-1
APR 18 2007
OF THE BOARD