Miami-Dade Police Department
Target Area - Police Grid(s): 2508
Genesis Property Deve LLC; Hearing # 05-249

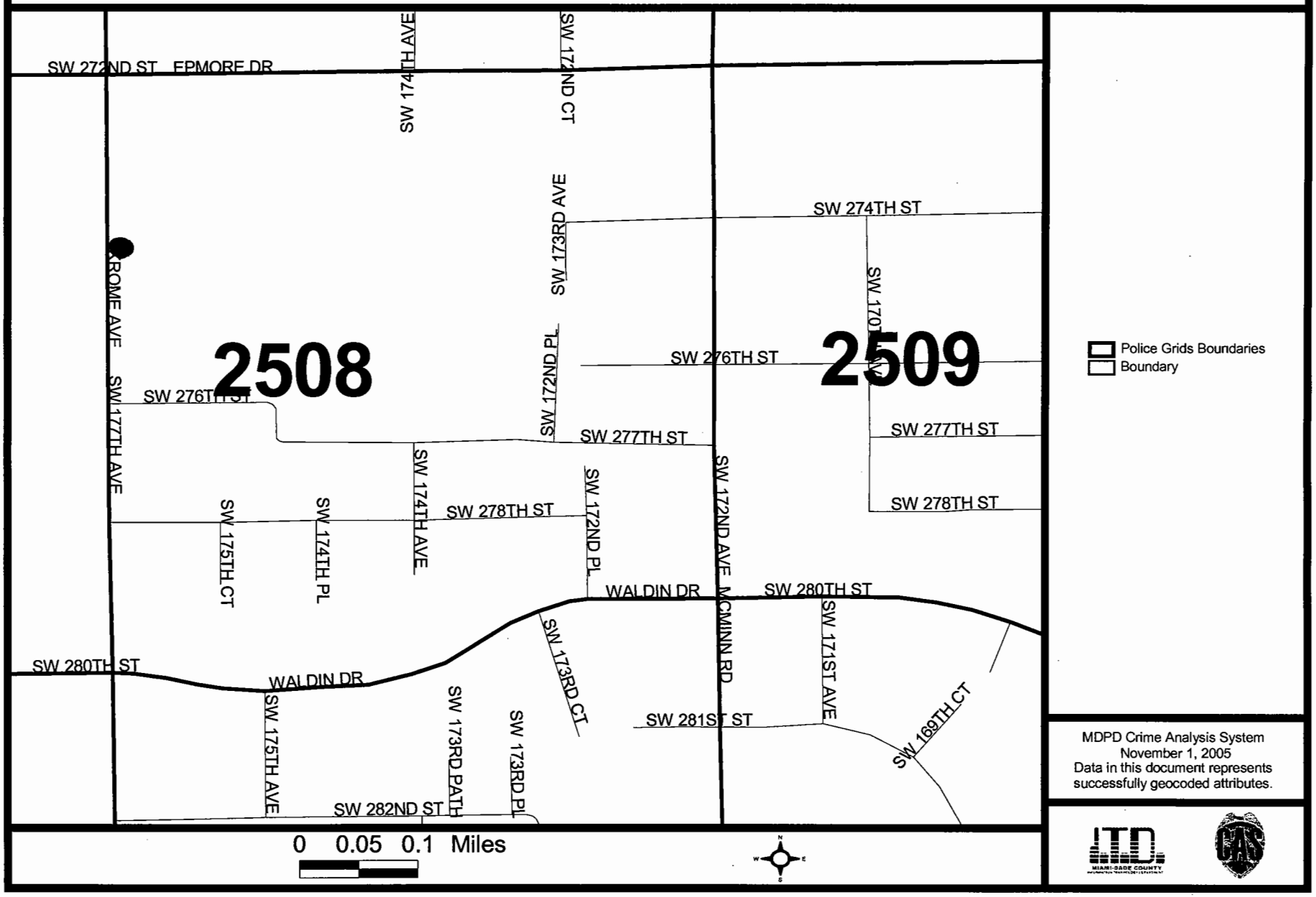

MDPD Crime Analysis System
November 1, 2005
Data in this document represents successfully geocoded attributes.

Miami-Dade Police Department

Miami-Dade Police Department
Zoning Hearing Report - Dispatch Information
For 2003 and 2004

Detail Filter: (Dis.Complaint Date >= FirstDate and Dis.Complaint Date < LastDate) and (Dis.Grid in ("0" , "1435" , "1621" , "1713" , "1738" , "1780" , "1830" , "1926" , "2290" , "2368" , "2382" , "2409" , "2508" , "2611")) and ((Dis.Signal Code in ("13" , "14" , "15" , "16" , "17" , "18" , "19" , "20" , "21" , "22" , "23" , "24" , "25" , "26" , "27" , "28" , "29" , "30" , "31" , "32" , "33" , "34" , "35" , "36" , "37" , "38" , "39" , "40" , "41" , "42" , "43" , "44" , "45" , "46" , "47" , "48" , "49" , "50" , "51" , "52" , "53" , "54" , "55") or ('ALL' in ("13" , "14" , "15" , "16" , "17" , "18" , "19" , "20" , "21" , "22" , "23" , "24" , "25" , "26" , "27" , "28" , "29" , "30" , "31" , "32" , "33" , "34" , "35" , "36" , "37" , "38" , "39" , "40" , "41" , "42" , "43" , "44" , "45" , "46" , "47" , "48" , "49" , "50" , "51" , "52" , "53" , "54" , "55")))) and Common

Grid	Signal Code	Signal Description	2003	2004
2508	13	SPECIAL INFORMATION/ASSIGNMENT	3	6
	14	CONDUCT INVESTIGATION	2	5
	15	MEET AN OFFICER	16	18
	19	TRAFFIC STOP	1	0
	20	TRAFFIC DETAIL	1	4
	22	AUTO THEFT	2	1
	25	BURGLAR ALARM RINGING	6	8
	26	BURGLARY	1	2
	27	LARCENY	6	1
	28	VANDALISM	1	0
	34	DISTURBANCE	2	4
	36	MISSING PERSON	1	0
	37	SUSPICIOUS VEHICLE	1	2
	38	SUSPICIOUS PERSON	0	1
	41	SICK OR INJURED PERSON	0	1
	47	BOMB OR EXPLOSIVE ALERT	0	1
	49	FIRE	1	1
Total Signals for Grid 2508 :			44	55

MIAMI-DADE POLICE DEPARTMENT
Zoning Hearing Report Part I and Part II Crimes w/o AOA
For Specific Grids
For 2003 and 2004

Miami-Dade Police Department

Grid(s): 1435, 1621, 1713, 1738, 1780, 1830, 1926, 2290, 2368, 2382, 2409, 2508, 2611, 5741

		2003	2004
Grid 2508			
Part I			
130A	AGGRAVATED ASSAULT	4	0
2200	BURGLARY	0	1
230G	SHOPLIFTING ALL OTHERS	4	1
Part I TOTAL		8	2
Part II			
350A	NARCOTIC BUY/SELL/POSS/IMPORT/MANUF	1	0
130B	SIMPLE ASSAULT	0	1
Part II TOTAL		1	1
Grid 2508 TOTAL		9	3