Miami-Dade Police Department
Target Area - Police Grid(s): 2280
Royd Lemus & Raquel LAU JTRS; Hearing # 05-144

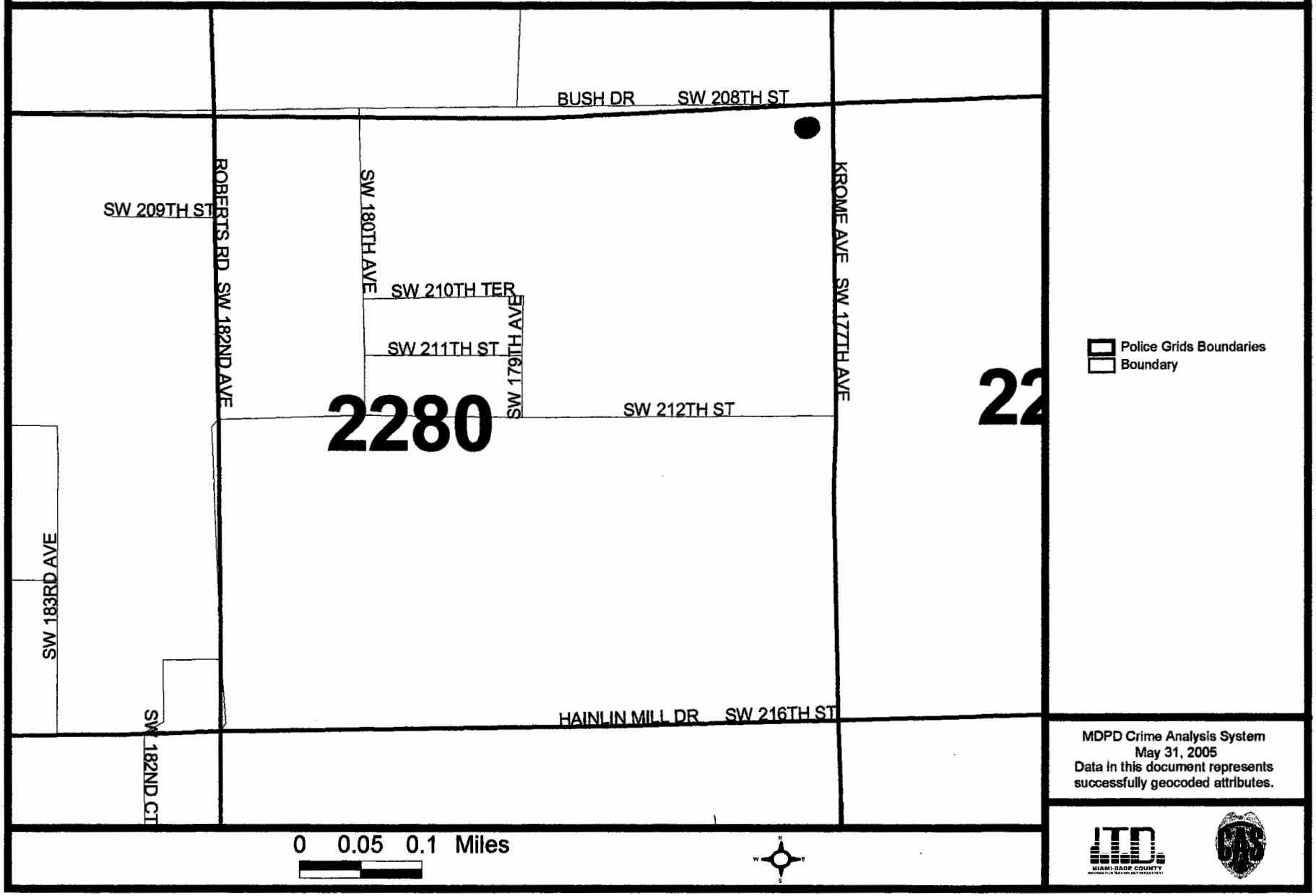

MDPD Crime Analysis System
May 31, 2005
Data in this document represents successfully geocoded attributes.

Miami-Dade Police Department

Miami-Dade Police Department
Zoning Hearing Report - Dispatch Information
For 2003 and 2004

Detail Filter: (Dis.Complaint Date >= FirstDate and Dis.Complaint Date < LastDate) and (Dis.Grid in ("0226" , "0771" , "0772" , "0863" , "1203" , "1204" , "1343" , "1473" , "1534" , "1829" , "1963" , "2099" , "2200" , "2236" , "2280" , "2629" , "6723")) and ((Dis.Signal Code in ("13" , "14" , "15" , "16" , "17" , "18" , "19" , "20" , "21" , "22" , "23" , "24" , "25" , "26" , "27" , "28" , "29" , "30" , "31" , "32" , "33" , "34" , "35" , "36" , "37" , "38" , "39" , "40" , "41" , "42" , "43" , "44" , "45" , "46" , "47" , "48" , "49" , "50" , "51" , "52" , "53" , "54" , "55") or ('ALL' in ("13" , "14" , "15" , "16" , "17" , "18" , "19" , "20" , "21" , "22" , "23" , "24" , "25" , "26" , "27" , "28" , "29" , "30" , "31" , "32" , "33" , "34" , "35" , "36" , "37" , "38" , "39" , "40" , "41" , "42" , "43" , "44" , "45" , "46" , "47" , "48" , "49" , "50" , "51" , "52" , "53" , "54" , "55")))) and Common

Grid	Signal Code	Signal Description	2003	2004
2280	13	SPECIAL INFORMATION/ASSIGNMENT	2	3
	14	CONDUCT INVESTIGATION	4	6
	15	MEET AN OFFICER	4	12
	18	HIT AND RUN	1	0
	19	TRAFFIC STOP	1	4
	21	LOST OR STOLEN TAG	1	6
	22	AUTO THEFT	0	1
	25	BURGLAR ALARM RINGING	1	2
	26	BURGLARY	0	1
	27	LARCENY	1	2
	32	ASSAULT	0	1
	34	DISTURBANCE	1	1
	37	SUSPICIOUS VEHICLE	0	1
Total Signals for Grid 2280 :			16	40

MIAMI-DADE POLICE DEPARTMENT
Zoning Hearing Report Part I and Part II Crimes w/o AOA
For Specific Grids
For 2003 and 2004

Miami-Dade Police Department

Grid(s): 0226, 0771, 0772, 0863, 1203, 1204, 1343, 1473, 1534, 1829, 1963, 2099, 2200, 2236, 2280, 2629, 6723

		2003	2004
Grid 2280			
Part I			
2400	MOTOR VEHICLE THEFT	1	0
230G	SHOPLIFTING ALL OTHERS	1	5
230F	SHOPLIFTING FROM A MOTOR VEHICLE	1	0
Part I TOTAL		3	5
Part II			
130B	SIMPLE ASSAULT	0	1
Part II TOTAL		0	1
Grid 2280 TOTAL		3	6