Miami-Dade Police Department

Address

Jose Milton & Village Shopping Center Trust; Hearing # 04-424

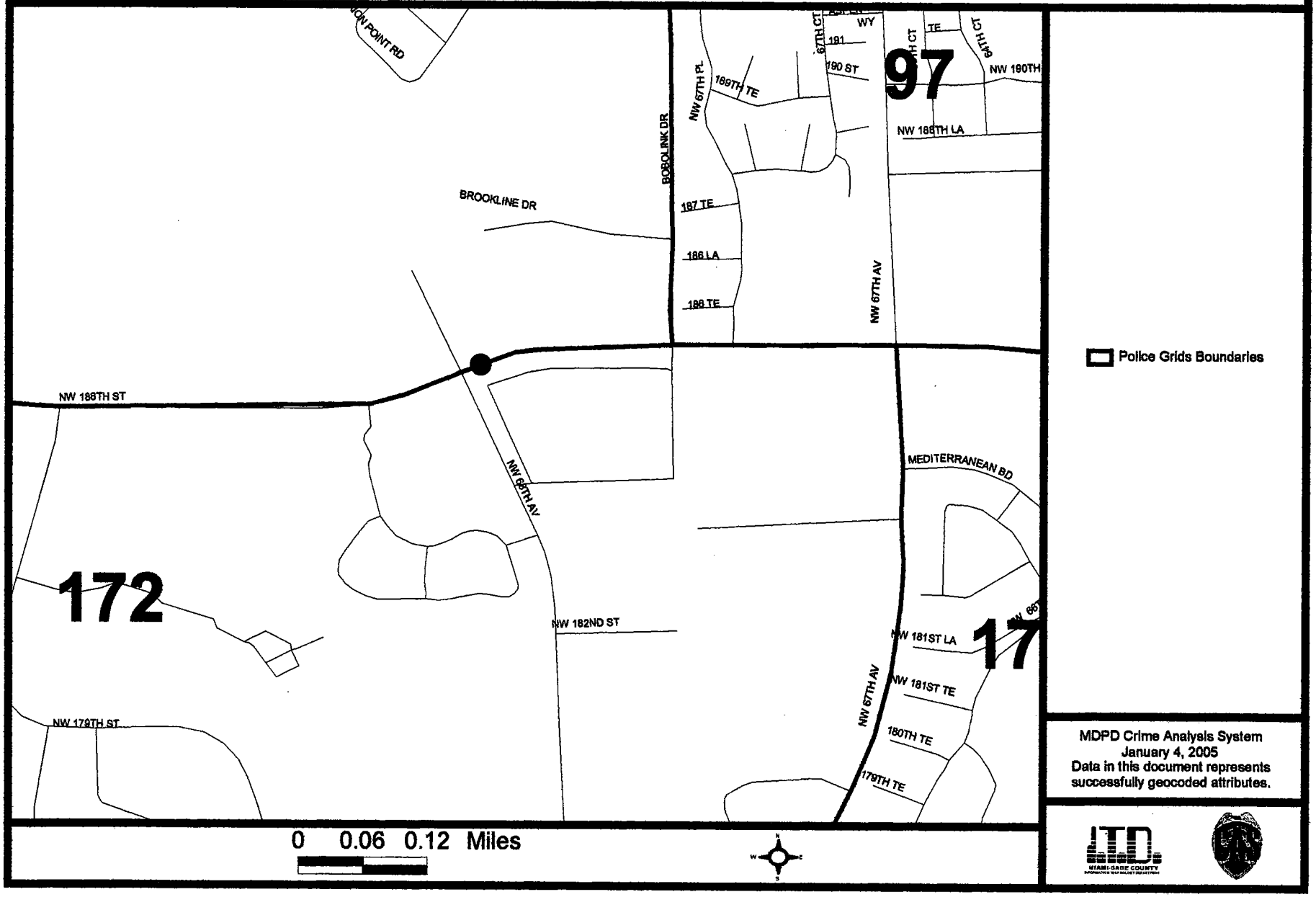

MDPD Crime Analysis System
January 4, 2005
Data in this document represents successfully geocoded attributes.

Miami-Dade Police Department
Address Query for Events occurring at 6790 NW 186
For 2002-12-31 Thru 2004-12-31

Miami-Dade Police Department

Crime Information Warehouse

Detail Filter: Dis.Complaint Date >= "2002-12-31" and Dis.Complaint Date < "2005-01-01" and Dis.Police District Code in ("A", "B", "C", "D", "E", "H", "I", "J", "K", "L", "M", "N", "P", "Q", "R", "ZZ") and Dis.Incident Address contains "6790 NW 186" and Dis.Reporting Agency Code = substring ("030", 1, 3) and Common

Incident Address	Dis	Grid	AOP	Complaint Date	Case Number	Sig Pre	Sig Suf	Rcvd Time	Disp Time	1st Arriv Time	1st Arriv Unit
6790 NW 186 ST	M	0172	1	02/21/2003	0098013B	2	32	23:55:00	23:56:00	23:56:00	M1104
6790 NW 186 ST	M	0172	1	02/21/2003			15	23:55:00	23:56:00	23:57:00	
6790 NW 186 ST	M	0172	1	02/21/2003		2	15DL	23:58:00	23:58:00	23:58:00	M1104
6790 NW 186 ST	M	0172	1	02/26/2003	0106591B		52	16:25:44	16:52:10	16:52:10	M7230
6790 NW 186 ST	M	0172	1	02/26/2003			15	16:52:53	16:52:53	16:52:53	M7230
6790 NW 186 ST	M	0172	1	02/27/2003	0107889B		54	10:21:26	10:21:26	10:21:26	
6790 NW 186 ST	M	0172	1	04/07/2003	0183894B	3	49	08:09:45	08:10:22	08:13:19	M2200
6790 NW 186 ST	M	0172	1	04/07/2003		3	15	08:13:18	08:13:18	08:13:19	
6790 NW 186 ST	M	0172	1	04/27/2003	0223614B		34	15:24:56	15:52:47	15:52:47	M3103
6790 NW 186 ST	M	0172	1	04/27/2003			15	15:47:10	15:47:10	15:52:00	
6790 NW 186 ST	M	0172	1	05/02/2003	0232736B		28V	08:53:28	08:53:28	08:53:28	
6790 NW 186 ST	M	0172	1	05/02/2003	0233820B		26V	18:26:05	18:26:05	18:26:05	
6790 NW 186 ST	M	0172	1	05/19/2003	0268209B		25A	22:22:30	22:39:11	22:45:00	M3301
6790 NW 186 ST	M	0172	1	05/29/2003	0286673B		27	16:33:41	16:36:03	16:51:02	M3104
6790 NW 186 ST	M	0172	1	06/09/2003	0307336B		26V	06:52:02	07:02:36	07:11:00	M2180
6790 NW 186 ST	M	0172	1	06/16/2003	0322135B		32	14:45:09	14:45:09	14:45:09	
6790 NW 186 ST	M	0172	1	06/28/2003	0345011B		26V	05:10:08	06:34:37	06:44:18	M2180
6790 NW 186 ST	M	0172	1	08/03/2003	0415356B		34	21:21:34	23:11:15	23:15:00	M1102
6790 NW 186 ST	M	0172	1	08/03/2003			15	23:11:42	23:11:42	23:15:00	
6790 NW 186 ST	M	0172	1	09/19/2003	0504500B		17	14:24:12	14:27:58	14:45:00	M3180
6790 NW 186 ST	M	0172	1	10/19/2003		2	26	04:51:11	04:51:11	04:51:11	M1102
6790 NW 186 ST	M	0172	3	12/13/2003	0665702B		14	23:53:08	23:53:47	23:54:18	M7230
6790 NW 186 ST	M	0172	3	12/13/2003			15	23:54:14	23:54:14	23:54:18	
6790 NW 186 ST	M	0172	3	12/13/2003			15	23:54:39	23:54:39	23:59:39	M1105
6790 NW 186 ST	M	0172	1	01/16/2004	0030051C		39	20:21:33	20:21:33	20:21:33	M7236
6790 NW 186 ST	M	0172	3	01/24/2004	0044061C		34	06:09:58	06:28:51	06:28:51	M2104
6790 NW 186 ST	M	0172	3	01/24/2004			15	06:29:01	06:29:01	06:29:01	M2104
6790 NW 186 ST	M	0172	1	02/15/2004	0087050C		28V	12:06:22	12:06:22	12:06:22	
6790 NW 186 ST	Q	0172	3	03/01/2004			13	16:17:51	16:17:51	16:17:51	Z3402
6790 NW 186 ST	Q	0172	3	03/08/2004			13	16:16:18	16:16:18	16:16:18	Z3402
6790 NW 186 ST	Q	0172	1	03/09/2004			13	11:20:26	11:20:26	11:20:26	Z3306
6790 NW 186 ST	M	0172	3	03/11/2004	0136135C		27	10:26:14	10:26:14	10:26:14	M2050
6790 NW 186 ST	Q	0172	1	03/16/2004			13	11:22:07	11:22:07	11:22:07	Z3306
6790 NW 186 ST	M	0172	1	05/13/2004	0259743C		14	17:43:48	17:43:48	17:43:48	
6790 NW 186 ST	M	0172	3	05/13/2004	0258552C	2	32	03:15:03	03:15:25	03:15:25	M1100
6790 NW 186 ST	M	0172	3	05/13/2004			15	03:16:05	03:16:05	03:16:05	M1100
6790 NW 186 ST	M	0172	3	05/13/2004		2	15	03:16:49	03:16:49	03:20:33	
6790 NW 186 ST	M	0172	3	05/13/2004		2	15	03:18:53	03:18:53	03:18:55	
6790 NW 186 ST	M	0172	3	05/24/2004	0280198C		20	07:12:35	07:13:26	07:20:26	M2180
6790 NW 186 ST	M	0172	1	05/30/2004	0292473C		20	08:26:54	08:33:31	08:33:00	M2180
6790 NW 186 ST	M	0172	1	05/30/2004			15	08:26:54	08:33:31	08:33:31	M2105
6790 NW 186 ST	M	0172	1	06/18/2004	0330279C		14	11:02:56	11:02:56	11:02:56	M2050
6790 NW 186 ST	M	0172	1	07/22/2004	0395156C		28	19:07:16	19:08:09	19:15:00	M3103
6790 NW 186 ST	M	0172	1	07/30/2004	0409083C	2	32	14:52:20	14:53:27	14:56:24	RB526
6790 NW 186 ST	M	0172	1	07/30/2004		2	15	14:53:41	14:53:41	15:07:41	
6790 NW 186 ST	M	0172	1	07/30/2004		2	15	14:56:23	14:56:23	14:56:24	

Miami-Dade Police Department
Address Query for Events occurring at 6790 NW 186
For 2002-12-31 Thru 2004-12-31

Miami-Dade Police Department

Crime Information Warehouse

Detail Filter: Dis.Complaint Date >= "2002-12-31" and Dis.Complaint Date < "2005-01-01" and Dis.Police District Code in ("A", "B", "C", "D", "E", "H", "I", "J", "K", "L", "M", "N", "P", "Q", "R", "ZZ") and Dis.Incident Address contains "6790 NW 186" and Dis.Reporting Agency Code = substring ("030", 1, 3) and Common

Incident Address	Dis	Grid	AOP	Complaint Date	Case Number	Sig Pre	Sig Suf	Rcvd Time	Disp Time	1st Arriv Time	1st Arriv Unit
6790 NW 186 ST	M	0172	3	08/01/2004	0412461C		34	05:50:46	05:55:38	06:00:38	M1203
6790 NW 186 ST	M	0172	3	08/01/2004			15	05:55:41	05:55:41	06:00:41	M1202
6790 NW 186 ST	M	0172	3	08/04/2004	0418600C		14	15:58:59	16:13:30	16:18:00	M3505
6790 NW 186 ST	M	0172	1	08/28/2004	0463732C	2	34	21:02:23	21:03:27	21:05:18	M3108
6790 NW 186 ST	M	0172	1	08/28/2004		2	15	21:04:08	21:04:08	21:05:21	
6790 NW 186 ST	M	0172	1	08/28/2004		2	15	21:04:38	21:04:38	21:05:24	
6790 NW 186 ST	M	0172	1	08/28/2004		2	15	21:08:57	21:08:57	21:08:58	M3108
6790 NW 186 ST	M	0172	3	08/30/2004	0467204C		32	20:32:42	20:32:42	20:32:42	M3050
6790 NW 186 ST	M	0172	1	09/12/2004	0490720C		20	18:49:39	18:51:50	18:54:50	M3106
6790 NW 186 ST	M	0172	3	09/16/2004	0497874C		14	18:05:35	18:05:35	18:05:35	
6790 NW 186 ST	M	0172	3	09/22/2004	0507539C		20	08:03:55	08:20:24	08:20:24	M2302
6790 NW 186 ST	M	0172	3	09/22/2004			15	08:03:55	08:20:24	08:20:24	M2302
6790 NW 186 ST	M	0172	3	10/16/2004	0551268C		26V	10:36:55	10:36:55	10:36:55	
6790 NW 186 ST	M	0172	1	10/17/2004	0553164C	2	34	11:33:46	11:34:18	11:34:18	M2105
6790 NW 186 ST	M	0172	1	10/17/2004			15	11:33:46	11:34:18	11:34:18	M2105
6790 NW 186 ST	M	0172	1	10/17/2004			15	11:33:46	11:34:18	11:34:18	M2105
6790 NW 186 ST	M	0172	1	10/17/2004		2	15	11:34:30	11:34:30	11:34:30	M2103
6790 NW 186 ST	M	0172	1	10/17/2004		2	15	11:36:30	11:36:30	11:38:40	M2103
6790 NW 186 ST	M	0172	1	10/17/2004		2	15	11:37:00	11:37:00	11:37:25	M2105
6790 NW 186 ST	M	0172	3	10/18/2004			15	20:26:06	20:26:06	20:26:06	M3201
6790 NW 186 ST	M	0172	3	10/18/2004			15	20:26:53	20:26:53	20:26:00	M6320
6790 NW 186 ST	M	0172	3	10/18/2004			15DL	20:26:47	20:26:47	20:26:00	M2302
6790 NW 186 ST	M	0172	3	10/18/2004			15DL	20:27:02	20:27:02	20:27:02	M7521
6790 NW 186 ST	M	0172	3	10/18/2004			15DL	20:29:09	20:29:09	20:29:00	M3103
6790 NW 186 ST	M	0172	3	10/22/2004	0562579C		26V	17:46:54	17:46:54	17:46:54	
6790 NW 186 ST	M	0172	1	10/23/2004	0563596C		39	07:09:29	07:09:29	07:09:29	
6790 NW 186 ST	M	0172	1	12/22/2004	0673194C		20	00:24:01	00:48:33	00:58:33	M1502
6790 NW 186 ST #212	M	0172	1	04/27/2003	0223329B		34	11:49:47	12:37:28	12:37:28	M2207
6790 NW 186 ST #212	M	0172	1	04/27/2003			15	12:38:09	12:38:09	12:38:09	M2207
6790 NW 186 ST #218	M	0172	1	05/16/2004	0265244C		34D	14:03:49	14:23:22	14:34:00	M3105
6790 NW 186 ST #218	M	0172	1	05/16/2004			15	14:12:25	14:12:25	14:12:25	M2204
6790 NW 186 ST #218	M	0172	1	05/16/2004			15	14:23:27	14:23:27	14:34:00	M2204
6790 NW 186 ST #223/316	Q	0172	1	08/11/2003			13	20:25:19	20:25:19	20:25:19	Z4407
6790 NW 186 ST #301A	M	0172	1	02/07/2003	0070870B		54	17:22:00	17:22:00	17:22:00	M3050
6790 NW 186 ST #305	M	0172	3	03/26/2004			15	09:53:33	09:53:33	09:53:33	M6323
6790 NW 186 ST #403	M	0172	1	05/13/2004	0260245C		14DL	22:19:04	22:19:04	22:19:04	M0121
6790 NW 186 ST #403	M	0172	3	08/19/2004	0447131C		14DL	22:08:40	22:08:40	22:08:40	M2204
6790 NW 186 ST #403 INFO	M	0172	1	08/03/2004	0417450C		14DL	22:59:55	22:59:55	22:59:55	M2101
6790 NW 186 ST #404 BLDG 3	M	0172	3	09/13/2004	0491458C		34	08:14:26	08:37:13	09:17:00	M2101
6790 NW 186 ST #421 M2050 HAS	M	0172	1	02/16/2003			13	10:13:00	10:13:00	10:13:00	M2180
6790 NW 186 ST #520	M	0172	1	08/27/2004	0460892C		32	13:04:41	13:05:17	13:21:33	M2505
6790 NW 186 ST #523	M	0172	1	10/31/2004	0578630C		34	07:44:19	07:44:58	07:54:58	M2102
6790 NW 186 ST /#104	M	0172	3	07/29/2004	0407214C		14	14:39:37	14:39:37	14:39:37	
6790 NW 186 ST /#206	M	0172	1	02/19/2003	0093391B		26R	16:02:00	16:25:00	16:32:00	M3206
6790 NW 186 ST /#318-A	M	0172	1	10/19/2003	0560540B	2	26	02:41:00	02:42:31	02:42:31	M1102
6790 NW 186 ST /#318-A	M	0172	1	10/19/2003			15	02:43:21	02:43:21	02:43:21	M1303

Miami-Dade Police Department
Address Query for Events occurring at 6790 NW 186
For 2002-12-31 Thru 2004-12-31

Miami-Dade Police Department

Crime Information Warehouse

Detail Filter: Dis.Complaint Date >= "2002-12-31" and Dis.Complaint Date < "2005-01-01" and Dis.Police District Code in ("A", "B", "C", "D", "E", "H", "I", "J", "K", "L", "M", "N", "P", "Q", "R", "ZZ") and Dis.Incident Address contains "6790 NW 186" and Dis.Reporting Agency Code = substring ("030", 1, 3) and Common

Incident Address	Dis	Grid	AOP	Complaint Date	Case Number	Sig Pre	Sig Suf	Rcvd Time	Disp Time	1st Arriv Time	1st Arriv Unit
6790 NW 186 ST /#318-A	M	0172	1	10/19/2003		2	15	02:42:59	02:42:59	02:45:19	
6790 NW 186 ST /#318-A	M	0172	1	10/19/2003		2	15DL	02:44:08	02:44:08	02:44:08	M3501
6790 NW 186 ST /#417	M	0172	1	01/01/2003	0000348B		32	02:46:00	02:54:00	02:54:00	M1505
6790 NW 186 ST /#417	M	0172	1	01/01/2003			15	02:46:00	02:54:00	02:54:00	M1505
6790 NW 186 ST /#417	M	0172	1	01/01/2003			15	03:55:00	03:55:00	03:55:00	M1505
6790 NW 186 ST /#417	M	0172	1	01/01/2003			15	04:10:00	04:10:00	04:12:00	M1505
6790 NW 186 ST /#417	M	0172	1	01/01/2003			15	04:58:00	04:58:00	04:58:00	M1505
6790 NW 186 ST /514 A	M	0172	1	01/23/2003	0043214B		34	23:19:00	23:25:00	23:32:00	M1503
6790 NW 186 ST /APT 508	M	0172	1	04/16/2003			15	18:19:03	20:41:21	20:43:21	M3504
6790 NW 186 ST /APT 508	M	0172	1	04/16/2003			15	20:41:30	20:41:30	20:51:00	
6790 NW 186 ST /ASPT #316 W/M	Q	0172	1	06/17/2003			15	18:36:58	18:36:58	18:36:58	RB319
6790 NW 186 ST /BL 3,#404	M	0172	1	03/24/2003	0157016B		20	07:00:06	07:01:57	07:01:57	M2106
6790 NW 186 ST /SUBJ CK	M	0172	3	08/16/2004			13	10:58:25	10:58:25	10:58:25	M6322
6790 NW 186 ST 410-A	M	0172	3	02/23/2004	0102449C		28V	11:35:25	11:45:45	11:56:26	M2380
6790 NW 186 ST APT 106	M	0172	1	06/01/2003	0291943B		34	03:25:56	03:36:34	03:42:23	M1101
6790 NW 186 ST APT 106	M	0172	1	06/06/2003	0301401B		32	00:15:41	00:15:41	00:15:41	M1505
6790 NW 186 ST APT 222	Q	0172	1	10/28/2003			13	11:19:44	11:19:44	11:19:44	Z3106
6790 NW 186 ST APT 222	Q	0172	1	04/08/2004			13	15:21:17	15:21:17	15:21:17	Z3402
6790 NW 186 ST APT 223	Q	0172	1	03/09/2004			13	11:20:29	11:20:29	11:20:29	Z3306
6790 NW 186 ST APT 304A	M	0172	1	04/08/2003			13	20:02:41	20:02:41	20:02:41	M3302
6790 NW 186 ST APT 403	M	0172	1	06/08/2004	0311850C		14DL	23:09:20	23:09:20	23:09:20	M6212
6790 NW 186 ST APT 403	M	0172	3	09/01/2004	0471235C		14DL	23:15:57	23:15:57	23:15:57	M2204
6790 NW 186 ST APT 406	M	0172	1	04/13/2003	0197023B		34	22:17:37	23:45:41	23:45:41	M1100
6790 NW 186 ST APT 406	M	0172	1	04/13/2003			15	23:46:28	23:46:28	23:46:28	M1100
6790 NW 186 ST GV521L VEH CK	M	0172	3	12/18/2003			13	22:47:41	22:47:41	22:47:41	M1103
6790 NW 186 ST GV521L VEH CK	M	0172	3	12/18/2003			15	22:54:29	22:54:29	22:54:30	M1103
6790 NW 186 ST REF INFO	M	0172	3	10/22/2004			13	11:02:40	11:02:40	11:02:40	M2504
6790 NW 186 ST T73IBM	M	0172	3	12/27/2003	0690772B		21DL	12:06:18	12:06:18	12:06:18	M2103
6790 NW 186 ST VEH CK B89GKP	M	0172	1	02/17/2003			13	02:05:00	02:05:00	02:05:00	M1106
6790 NW 186 ST/ #403	M	0172	1	12/08/2004	0649063C		14	22:08:00	22:08:00	22:08:00	M6221
6790 NW 186 ST/# 106-BL#3	M	0000	0	09/06/2004	0478244C		38	04:23:42	04:31:38	04:39:50	M1502
6790 NW 186 ST/# 106-BL#3	M	0000	0	09/06/2004			15	04:32:09	04:32:09	04:40:01	
6790 NW 186 ST/# 207	M	0172	3	07/14/2004	0379740C		25A	15:13:03	15:13:56	15:24:00	M2303
6790 NW 186 ST/# 207	M	0172	3	07/14/2004			15	15:13:58	15:13:58	15:24:00	
6790 NW 186 ST/# 212	M	0172	1	03/10/2003	0129598B	3	44	09:56:18	09:56:51	09:56:51	M2106
6790 NW 186 ST/# 212	M	0172	1	03/10/2003			15	09:56:18	09:56:51	09:56:51	M2106
6790 NW 186 ST/# 212	M	0172	1	03/10/2003		3	15	09:58:25	09:58:25	10:01:50	M2106
6790 NW 186 ST/# 212	M	0172	1	03/10/2003		3	15	09:59:41	09:59:41	10:00:44	M2106
6790 NW 186 ST/# 212	M	0172	1	03/10/2003		3	15	10:02:12	10:02:12	10:03:09	M2106
6790 NW 186 ST/# 322	M	0172	1	02/06/2003	0069070B		14	17:59:00	17:59:00	18:06:00	M3105
6790 NW 186 ST/# 404	M	0172	1	03/18/2004	0149533C		14	09:38:54	09:39:17	09:39:17	M7524
6790 NW 186 ST/# 404	M	0172	3	12/04/2004	0641877C		34	23:59:25	00:48:05	00:48:05	M1205
6790 NW 186 ST/# 404	M	0172	3	12/05/2004			15	00:48:24	00:48:24	00:48:24	M1205
6790 NW 186 ST/# 412	M	0172	1	09/07/2004	0480686C		21	12:24:33	12:25:22	13:02:00	M2380
6790 NW 186 ST/# 506	M	0172	1	05/09/2003			14	17:09:22	17:11:39	17:22:00	M3105
6790 NW 186 ST/#104	M	0172	1	06/15/2003	0320612B		34	17:54:33	18:09:49	18:14:00	M3104

Miami-Dade Police Department

Miami-Dade Police Department
Address Query for Events occurring at 6790 NW 186
For 2002-12-31 Thru 2004-12-31

Crime Information Warehouse

Detail Filter: Dis.Complaint Date >= "2002-12-31" and Dis.Complaint Date < "2005-01-01" and Dis.Police District Code in ("A", "B", "C", "D", "E", "H", "I", "J", "K", "L", "M", "N", "P", "Q", "R", "ZZ") and Dis.Incident Address contains "6790 NW 186" and Dis.Reporting Agency Code = substring ("030", 1, 3) and Common

Incident Address	Dis	Grid	AOP	Complaint Date	Case Number	Sig Pre	Sig Suf	Rcvd Time	Disp Time	1st Arriv Time	1st Arriv Unit
6790 NW 186 ST/#104	M	0172	1	06/15/2003			15	18:10:13	18:10:13	18:16:00	
6790 NW 186 ST/#104A	M	0172	1	07/01/2004	0356251C	2	34	19:42:19	19:43:27	19:45:24	M3503
6790 NW 186 ST/#104A	M	0172	1	07/01/2004		2	15	19:43:35	19:43:35	19:45:26	
6790 NW 186 ST/#105	M	0172	3	04/25/2004	0223469C		34	02:21:07	03:40:08	03:40:08	M1303
6790 NW 186 ST/#105	M	0172	3	04/25/2004			15	03:40:32	03:40:32	03:40:32	M1302
6790 NW 186 ST/#106	M	0172	1	02/09/2003	0074674B		14	15:17:00	15:19:00	15:29:00	M3103
6790 NW 186 ST/#110-A	M	0172	1	06/10/2003	0310843B	3	41	21:15:23	21:15:49	21:20:49	M3506
6790 NW 186 ST/#110-A	M	0172	1	06/10/2003		3	15	21:17:54	21:17:54	21:25:06	
6790 NW 186 ST/#111	M	0172	1	05/11/2004	0254778C		27	09:32:18	09:32:18	09:32:18	
6790 NW 186 ST/#111	M	0172	1	05/11/2004	0254863C		27	10:13:29	10:13:46	10:26:00	M2302
6790 NW 186 ST/#207	M	0172	1	11/24/2004	0623247C		25A	14:58:55	16:52:34	16:59:00	M3202
6790 NW 186 ST/#21	M	0172	1	04/03/2003	0177547B		25A	18:15:15	18:43:10	18:43:10	M3105
6790 NW 186 ST/#21	M	0172	1	04/03/2003			15	18:44:15	18:44:15	18:44:15	M3108
6790 NW 186 ST/#211	M	0172	1	10/11/2003	0546958B	2	32	22:59:16	22:59:50	23:02:46	M1102
6790 NW 186 ST/#211	M	0172	1	10/11/2003		2	15DL	23:00:08	23:00:08	23:03:13	
6790 NW 186 ST/#212	M	0172	1	09/19/2004	0503610C		14	20:01:51	00:06:03	00:14:01	M1201
6790 NW 186 ST/#212	M	0172	1	09/20/2004	0504596C		28	15:03:57	15:22:32	15:24:00	M3107
6790 NW 186 ST/#212	M	0172	1	09/20/2004			15	00:06:08	00:06:08	00:14:02	
6790 NW 186 ST/#212	M	0172	1	09/20/2004			15	15:22:52	15:22:52	15:24:00	
6790 NW 186 ST/#212	M	0172	3	10/30/2004	0576530C		34D	07:31:02	08:00:31	08:14:29	M2104
6790 NW 186 ST/#212	M	0172	3	10/30/2004	0576641C		34	09:31:28	09:32:43	09:32:43	M2104
6790 NW 186 ST/#212	M	0172	3	10/30/2004			15	09:32:57	09:32:57	09:32:57	M2503
6790 NW 186 ST/#212	M	0172	3	10/30/2004			15	09:33:16	09:33:16	09:42:00	
6790 NW 186 ST/#212	M	0172	3	10/30/2004			15	09:38:59	09:38:59	09:38:59	M2104
6790 NW 186 ST/#221	M	0172	1	04/03/2003	0177510B	2	49	18:24:41	18:25:12	18:25:12	M3108
6790 NW 186 ST/#221	M	0172	1	04/03/2003		2	15	18:28:04	18:28:04	18:28:04	M3108
6790 NW 186 ST/#3-404	M	0172	1	02/29/2004	0115246C		34	20:06:10	20:31:06	20:31:06	M3106
6790 NW 186 ST/#3-404	M	0172	1	02/29/2004			15	20:31:12	20:31:12	20:31:12	M3106
6790 NW 186 ST/#3-404	M	0172	1	02/29/2004			15	20:56:47	20:56:47	21:12:00	M3106
6790 NW 186 ST/#3-410	M	0172	3	06/20/2004	0333608C		34	00:38:04	00:42:26	00:52:26	M1204
6790 NW 186 ST/#3-410	M	0172	3	06/20/2004			15	00:42:59	00:42:59	00:52:59	M1205
6790 NW 186 ST/#301-A	M	0172	1	12/21/2004	0671915C		14	11:08:58	11:12:56	11:12:56	M2201
6790 NW 186 ST/#301-A	M	0172	1	12/21/2004			15	11:13:40	11:13:40	11:13:40	M2201
6790 NW 186 ST/#304-A	M	0172	1	07/29/2004	0406458C		14	04:09:37	04:10:30	04:10:30	M1301
6790 NW 186 ST/#304-A	M	0172	1	07/29/2004			15	04:21:34	04:21:34	04:24:14	M1103
6790 NW 186 ST/#304-A	M	0172	1	07/29/2004			15	04:26:15	04:26:15	04:26:15	M1301
6790 NW 186 ST/#304-A	M	0172	3	08/23/2004	0452949C		32	08:04:15	08:04:15	08:04:15	
6790 NW 186 ST/#305	M	0172	3	03/26/2004	0165380C		26JO	09:35:30	10:05:25	10:05:30	M6323
6790 NW 186 ST/#312	M	0172	3	12/18/2003			15	03:28:22	03:28:22	03:28:25	M1304
6790 NW 186 ST/#312	M	0172	3	12/18/2003			15	03:36:24	03:36:24	03:36:26	M1304
6790 NW 186 ST/#312	M	0172	3	12/18/2003		2	15	03:16:18	03:16:18	03:16:18	M1304
6790 NW 186 ST/#312	M	0172	3	12/18/2003		2	15	03:16:32	03:16:32	03:19:43	
6790 NW 186 ST/#316	M	0172	1	06/17/2003	0324550B		29	17:36:33	17:56:32	17:56:32	M7237
6790 NW 186 ST/#316	M	0172	1	06/17/2003			15	18:02:13	18:02:13	18:02:13	M7237
6790 NW 186 ST/#316 2154	M	0172	1	04/13/2003	0196863B	2	34	21:50:31	21:51:03	21:54:45	M3204
6790 NW 186 ST/#316 2154	M	0172	1	04/13/2003		2	15	21:51:16	21:51:16	21:57:52	

Miami-Dade Police Department
Address Query for Events occurring at 6790 NW 186
For 2002-12-31 Thru 2004-12-31

Miami-Dade Police Department *Crime Information Warehouse*

Detail Filter: Dis.Complaint Date >= "2002-12-31" and Dis.Complaint Date < "2005-01-01" and Dis.Police District Code in ("A", "B", "C", "D", "E", "H", "I", "J", "K", "L", "M", "N", "P", "Q", "R", "ZZ") and Dis.Incident Address contains "6790 NW 186" and Dis.Reporting Agency Code = substring ("030", 1, 3) and Common

Incident Address	Dis	Grid	AOP	Complaint Date	Case Number	Sig Pre	Sig Suf	Rcvd Time	Disp Time	1st Arriv Time	1st Arriv Unit
6790 NW 186 ST/#316 BLDG 3	M	0172	1	06/02/2003	0294430B	2	26	14:10:59	14:12:02	14:12:02	M2301
6790 NW 186 ST/#316 BLDG 3	M	0172	1	06/02/2003		2	15	14:12:33	14:12:33	14:15:17	
6790 NW 186 ST/#316 BLDG 3	M	0172	1	06/02/2003		2	15	14:12:39	14:12:39	14:16:26	
6790 NW 186 ST/#316 BLDG 3	M	0172	1	06/02/2003		2	15	14:12:59	14:12:59	14:16:12	
6790 NW 186 ST/#316 BLDG 3	M	0172	1	06/02/2003		2	15	14:13:37	14:13:37	14:16:38	
6790 NW 186 ST/#316 BLDG 3	M	0172	1	06/02/2003		2	15	14:15:28	14:15:28	14:15:33	M2306
6790 NW 186 ST/#316 BLDG 3	M	0172	1	06/02/2003		2	15DL	14:13:57	14:13:57	14:14:02	
6790 NW 186 ST/#316 BLDG 3	M	0172	1	06/02/2003		2	15DL	14:15:12	14:15:12	14:15:12	M2301
6790 NW 186 ST/#317	M	0172	1	07/16/2003	0381233B		34	23:21:36	23:34:01	23:38:00	M1101
6790 NW 186 ST/#404	M	0172	1	10/31/2003	0583281B		54	09:18:53	09:25:38	09:25:38	M2105
6790 NW 186 ST/#410	M	0172	3	02/08/2004	0073133C		34	05:07:47	05:10:31	05:30:00	M1304
6790 NW 186 ST/#410	M	0172	3	02/08/2004			15	05:10:48	05:10:48	05:30:00	
6790 NW 186 ST/#410	M	0172	3	06/12/2004	0318135C		34	01:53:00	02:10:39	02:10:39	M1304
6790 NW 186 ST/#410	M	0172	3	06/12/2004			15	02:10:42	02:10:42	02:10:42	M1304
6790 NW 186 ST/#410	M	0172	3	06/20/2004	0333785C		34	02:14:02	02:26:12	02:38:12	M1205
6790 NW 186 ST/#410-A	M	0172	1	03/14/2003	0138938B		34	20:52:46	22:29:14	22:32:00	M1105
6790 NW 186 ST/#410-A	M	0172	1	03/14/2003			15	22:30:03	22:30:03	22:34:00	
6790 NW 186 ST/#417	M	0172	1	07/14/2003	0375639B		34	00:21:28	02:12:01	02:17:01	M1104
6790 NW 186 ST/#417	M	0172	1	07/15/2003	0377445B		34	00:56:31	01:09:16	01:14:00	M1506
6790 NW 186 ST/#417	M	0172	1	07/15/2003			15	01:09:50	01:09:50	01:14:00	
6790 NW 186 ST/#417	M	0172	1	09/08/2003	0484541B		26P	21:21:06	21:21:54	21:21:54	M7101
6790 NW 186 ST/#417	M	0172	1	09/08/2003			15	21:36:27	21:36:27	21:36:27	M7101
6790 NW 186 ST/#417	M	0172	3	03/14/2004		2	15	00:54:12	00:54:12	00:55:00	
6790 NW 186 ST/#417	M	0172	3	03/14/2004		2	15	00:54:38	00:54:38	01:13:11	
6790 NW 186 ST/#417	M	0172	3	03/14/2004		2	15	00:55:23	00:55:23	00:55:26	
6790 NW 186 ST/#511	M	0172	1	03/01/2003	0112651B		27	16:45:21	16:47:27	16:58:00	M3107
6790 NW 186 ST/#521	M	0172	1	07/15/2004	0381271C		14	11:36:08	11:36:22	11:51:00	M2103
6790 NW 186 ST/#521	M	0172	1	07/15/2004			15	11:36:43	11:36:43	11:52:00	
6790 NW 186 ST/108	M	0172	3	11/09/2004	0596633C		21	23:48:42	23:54:19	00:25:00	M1305
6790 NW 186 ST/115	M	0172	1	10/05/2003	0535075B		14	14:25:08	22:10:20	22:10:20	M1101
6790 NW 186 ST/115	M	0172	1	10/05/2003			15	21:47:44	21:47:44	21:47:44	M3208
6790 NW 186 ST/115	M	0172	1	10/05/2003			15	21:55:58	21:55:58	21:55:58	M3205
6790 NW 186 ST/115	M	0172	1	10/05/2003			15	22:10:39	22:10:39	22:10:39	M1101
6790 NW 186 ST/204A	M	0000	0	03/01/2003	0112378B	2	32	13:57:20	13:59:39	14:07:55	M2507
6790 NW 186 ST/204A	M	0000	0	03/01/2003		2	15	14:00:57	14:00:57	14:14:48	
6790 NW 186 ST/207	M	0172	1	09/05/2004			15	17:49:22	17:50:02	17:56:00	M3108
6790 NW 186 ST/218 A	M	0172	1	02/19/2003	0093629B		26R	17:54:00	18:17:00	18:27:00	M3205
6790 NW 186 ST/3-106	M	0172	3	12/02/2004	0637825C		14	21:31:18	21:38:32	21:43:00	M3306
6790 NW 186 ST/3-106	M	0172	3	12/02/2004			15	21:39:06	21:39:06	21:44:00	
6790 NW 186 ST/304	M	0172	1	03/29/2004	0171147C	3	32	11:42:53	11:44:39	11:45:29	M7522
6790 NW 186 ST/304	M	0172	1	03/29/2004		2	15	11:45:11	11:45:11	11:45:29	
6790 NW 186 ST/321	M	0172	1	12/31/2004	0691308C		14	21:53:20	22:34:14	22:38:23	M1101
6790 NW 186 ST/321	M	0172	1	12/31/2004			15	22:34:20	22:34:20	22:38:23	
6790 NW 186 ST/404 BL 3	M	0172	3	01/30/2004	0055337C		14	00:01:00	00:21:24	00:28:00	M1304
6790 NW 186 ST/404-BLDG 3	M	0172	1	11/04/2003	0591187B		54	09:13:50	09:25:13	09:34:00	M2380
6790 NW 186 ST/414A	M	0172	3	01/30/2004	0057057C		26R	21:27:42	21:37:39	21:43:00	M3507

Miami-Dade Police Department
Address Query for Events occurring at 6790 NW 186
For 2002-12-31 Thru 2004-12-31

Miami-Dade Police Department

Crime Information Warehouse

Detail Filter: Dis.Complaint Date >= "2002-12-31" and Dis.Complaint Date < "2005-01-01" and Dis.Police District Code in ("A", "B", "C", "D", "E", "H", "I", "J", "K", "L", "M", "N", "P", "Q", "R", "ZZ") and Dis.Incident Address contains "6790 NW 186" and Dis.Reporting Agency Code = substring ("030", 1, 3) and Common

Incident Address	Dis	Grid	AOP	Complaint Date	Case Number	Sig Pre	Sig Suf	Rcvd Time	Disp Time	1st Arriv Time	1st Arriv Unit
6790 NW 186 ST/414A	M	0172	3	01/31/2004	0057667C		32	09:13:38	09:16:01	09:16:01	M2503
6790 NW 186 ST/414A	M	0172	3	01/31/2004			15	09:16:28	09:16:28	09:16:28	M2502
6790 NW 186 ST/4TH FLR	M	0172	1	02/24/2004	0105672C	2	34	23:08:53	23:09:44	23:14:20	M1501
6790 NW 186 ST/4TH FLR	M	0172	1	02/24/2004		2	15	23:09:46	23:09:46	23:14:20	
6790 NW 186 ST/522	M	0172	1	08/06/2004	0421270C		34D	00:52:16	01:00:57	01:05:00	M1102
6790 NW 186 ST/522	M	0172	1	08/06/2004			15	01:01:02	01:01:02	01:05:00	
6790 NW 186 ST/5TH FLOOR	M	0172	1	05/12/2004	0258089C		14	19:39:12	20:19:41	20:26:00	M3301
6790 NW 186 ST/APT 106	M	0172	1	08/04/2003	0416821B		14	17:52:28	17:52:52	17:52:52	M3105
6790 NW 186 ST/APT 106	M	0172	1	08/04/2003			15	17:53:14	17:53:14	17:53:14	M3105
6790 NW 186 ST/APT 109	M	0172	1	11/03/2003	0590616B		14	21:38:13	21:44:41	21:44:41	M3204
6790 NW 186 ST/APT 109	M	0172	1	11/03/2003			15DL	21:45:25	21:45:25	21:45:25	M3204
6790 NW 186 ST/APT 110 A	M	0172	1	05/15/2003	0258904B		32	10:12:05	10:12:57	10:12:57	M2104
6790 NW 186 ST/APT 110 A	M	0172	1	05/15/2003			15	10:20:38	10:20:38	10:20:38	M2104
6790 NW 186 ST/APT 110 A	M	0172	1	06/29/2003	0347551B	2	32	15:13:24	15:13:59	15:13:59	M3101
6790 NW 186 ST/APT 110 A	M	0172	1	06/29/2003			15	15:47:43	15:47:43	15:47:43	M3101
6790 NW 186 ST/APT 110 A	M	0172	1	06/29/2003		2	15	15:15:16	15:15:16	15:19:41	
6790 NW 186 ST/APT 111	M	0172	1	05/27/2003	0282324B		14	11:15:47	11:42:05	11:42:19	M2506
6790 NW 186 ST/APT 115	M	0172	3	11/11/2004	0600277C		14	23:14:59	23:16:49	23:22:00	M1304
6790 NW 186 ST/APT 115	M	0172	3	11/11/2004			15	23:16:55	23:16:55	23:25:42	
6790 NW 186 ST/APT 120	M	0172	1	04/05/2003	0180267B		14	01:57:32	02:12:56	02:12:56	M1202
6790 NW 186 ST/APT 120	M	0172	1	04/05/2003			15	02:13:17	02:13:17	02:13:17	M1202
6790 NW 186 ST/APT 201	M	0172	1	02/04/2004	0064779C		14	04:23:40	04:26:47	04:42:24	M1501
6790 NW 186 ST/APT 202	M	0172	1	11/15/2003	0612026B		34	07:33:06	07:41:10	07:50:00	M2204
6790 NW 186 ST/APT 206	M	0172	1	06/02/2003	0293731B		22	07:55:57	08:06:22	08:06:22	M2105
6790 NW 186 ST/APT 206	M	0172	1	06/02/2003			15	07:55:57	08:06:22	08:06:22	M2105
6790 NW 186 ST/APT 208	M	0172	1	02/13/2003	0082718B		14	21:56:00	22:31:00	22:42:00	M1101
6790 NW 186 ST/APT 212	M	0172	1	04/25/2003	0220320B		34	20:29:44	20:33:40	20:33:40	M3108
6790 NW 186 ST/APT 212	M	0172	1	04/25/2003			15	20:33:54	20:33:54	20:33:54	M3108
6790 NW 186 ST/APT 212	M	0172	1	02/20/2004	0097088C		34	16:43:48	16:58:58	17:16:00	M3503
6790 NW 186 ST/APT 212	M	0172	1	02/20/2004			15	16:59:20	16:59:20	17:16:00	
6790 NW 186 ST/APT 212	M	0172	1	11/02/2004	0583159C		32	16:29:47	17:25:53	17:25:53	M3302
6790 NW 186 ST/APT 212	M	0172	1	11/02/2004			15	17:26:14	17:26:14	17:26:14	M3302
6790 NW 186 ST/APT 214	M	0172	1	08/19/2003	0446312B	2	34	22:52:46	22:53:28	22:53:28	M3301
6790 NW 186 ST/APT 214	M	0172	1	08/19/2003			15	22:53:40	22:53:40	23:01:16	
6790 NW 186 ST/APT 214	M	0172	1	08/19/2003		2	15	22:56:56	22:56:56	00:10:00	
6790 NW 186 ST/APT 215	M	0172	1	01/16/2003	0028378B		14	04:32:00	04:51:00	05:00:00	M1304
6790 NW 186 ST/APT 215	M	0172	1	11/11/2003	0605804B		14	23:29:40	23:30:21	23:38:00	M1503
6790 NW 186 ST/APT 218	M	0172	1	06/23/2004	0340620C		34D	19:06:57	19:25:20	19:25:49	M3203
6790 NW 186 ST/APT 218	M	0172	1	06/23/2004			15	19:26:08	19:26:08	19:26:00	M3203
6790 NW 186 ST/APT 219	M	0172	1	08/18/2003	0444498B		34D	22:50:24	23:21:53	23:29:16	M1205
6790 NW 186 ST/APT 219	M	0172	1	08/18/2003			15	23:22:15	23:22:15	23:35:53	
6790 NW 186 ST/APT 219	M	0172	1	08/18/2003			15	23:56:01	23:56:01	00:02:00	M1205
6790 NW 186 ST/APT 219	M	0172	3	12/24/2003	0685760B	3	49	15:42:43	15:43:06	15:47:24	M3503
6790 NW 186 ST/APT 219	M	0172	3	12/24/2003		3	15	15:43:14	15:43:14	15:52:44	
6790 NW 186 ST/APT 219	M	0172	3	12/24/2003		3	15	15:51:39	15:51:39	15:51:44	M3503
6790 NW 186 ST/APT 219	M	0172	3	02/19/2004	0095803C	2	14	21:58:07	21:59:16	21:59:16	M3503

Miami-Dade Police Department

Miami-Dade Police Department
Address Query for Events occurring at 6790 NW 186
For 2002-12-31 Thru 2004-12-31

Crime Information Warehouse

Detail Filter: Dis.Complaint Date >= "2002-12-31" and Dis.Complaint Date < "2005-01-01" and Dis.Police District Code in ("A", "B", "C", "D", "E", "H", "I", "J", "K", "L", "M", "N", "P", "Q", "R", "ZZ") and Dis.Incident Address contains "6790 NW 186" and Dis.Reporting Agency Code = substring ("030", 1, 3) and Common

Incident Address	Dis	Grid	AOP	Complaint Date	Case Number	Sig Pre	Sig Suf	Rcvd Time	Disp Time	1st Arriv Time	1st Arriv Unit
6790 NW 186 ST/APT 219	M	0172	3	02/19/2004			15	22:25:32	22:25:32	22:25:32	M3503
6790 NW 186 ST/APT 219	M	0172	3	02/19/2004		2	15	21:59:21	21:59:21	21:59:21	M3507
6790 NW 186 ST/APT 221	M	0172	1	04/17/2004	0208579C		28D	17:04:27	17:05:01	17:10:01	M3107
6790 NW 186 ST/APT 221	M	0172	3	07/14/2004	0379554C		22	13:11:51	13:12:01	13:29:08	M2380
6790 NW 186 ST/APT 223	M	0172	1	03/17/2003	0144842B	3	41	22:29:07	22:29:54	22:29:54	M1507
6790 NW 186 ST/APT 223	M	0172	1	06/16/2003	0322159B		32	14:43:24	14:48:08	14:58:08	M3107
6790 NW 186 ST/APT 223	Q	0172	1	08/12/2003			13	10:53:57	10:53:57	10:53:57	Z4201
6790 NW 186 ST/APT 301 A	M	0172	1	03/13/2003	0135979B		54	13:52:49	13:52:49	13:52:49	
6790 NW 186 ST/APT 302	M	0000	0	06/28/2003	0345577B		26V	13:06:34	13:13:53	13:16:00	M2205
6790 NW 186 ST/APT 303	M	0172	1	09/09/2004	0484502C		54	12:02:11	12:06:26	12:30:00	M2302
6790 NW 186 ST/APT 304-A	M	0172	1	04/07/2003	0185445B		32D	23:09:11	23:26:10	23:26:10	M1200
6790 NW 186 ST/APT 304-A	M	0172	1	04/07/2003			15	23:48:38	23:48:38	23:48:38	M1200
6790 NW 186 ST/APT 305	M	0172	1	09/02/2003	0471340B	2	34	02:24:03	02:24:46	02:24:46	M1205
6790 NW 186 ST/APT 305	M	0172	1	09/02/2003		2	15	02:24:03	02:24:46	02:24:46	M1205
6790 NW 186 ST/APT 305	M	0172	1	09/02/2003		2	15	02:28:13	02:28:13	02:28:15	
6790 NW 186 ST/APT 305	M	0172	1	09/02/2003		2	15	02:28:22	02:28:22	02:28:23	M1202
6790 NW 186 ST/APT 306	M	0172	3	12/09/2003	0655884B		18	06:47:03	07:02:57	07:07:57	M1505
6790 NW 186 ST/APT 310	M	0172	1	06/23/2004	0340678C		22	19:28:18	19:57:24	19:57:24	M3203
6790 NW 186 ST/APT 310	M	0172	1	06/23/2004			15DL	19:57:28	19:57:28	19:57:00	M3203
6790 NW 186 ST/APT 314	M	0172	1	07/03/2004	0360194C		14	21:50:10	22:37:58	22:43:00	M1101
6790 NW 186 ST/APT 314	M	0172	1	07/03/2004			15	22:38:15	22:38:15	22:43:00	
6790 NW 186 ST/APT 316	M	0172	3	08/27/2004	0461157C	2	34	15:43:40	15:45:21	15:53:59	M3505
6790 NW 186 ST/APT 316	M	0172	3	08/27/2004		2	15	15:45:36	15:45:36	15:54:28	
6790 NW 186 ST/APT 316	M	0172	1	09/10/2004	0486415C		34	11:02:49	11:14:00	11:14:00	M2301
6790 NW 186 ST/APT 316	M	0172	1	09/10/2004	0486688C		34D	14:27:32	14:36:48	14:48:00	M3108
6790 NW 186 ST/APT 316	M	0172	1	09/10/2004			15	11:32:54	11:32:54	11:32:54	M2301
6790 NW 186 ST/APT 316	M	0172	1	09/10/2004			15	14:37:40	14:37:40	14:51:00	
6790 NW 186 ST/APT 316	M	0172	1	10/31/2004	0578390C		34D	02:53:30	02:53:44	02:53:44	M1104
6790 NW 186 ST/APT 316	M	0172	1	10/31/2004			15	02:55:57	02:55:57	02:58:50	
6790 NW 186 ST/APT 316	M	0172	1	10/31/2004			15	02:56:02	02:56:02	02:56:02	M1104
6790 NW 186 ST/APT 316	M	0172	1	10/31/2004		2	15	02:53:58	02:53:58	03:00:47	
6790 NW 186 ST/APT 316	M	0172	3	11/24/2004	0623056C		32D	14:36:00	14:36:46	14:40:00	M2304
6790 NW 186 ST/APT 316	M	0172	3	11/24/2004			15	14:36:51	14:36:51	14:56:11	
6790 NW 186 ST/APT 316	M	0172	1	11/28/2004	0630085C		45	16:26:27	16:27:04	16:27:04	M3180
6790 NW 186 ST/APT 316	M	0172	1	11/28/2004			15	17:27:22	17:27:22	17:27:22	M3180
6790 NW 186 ST/APT 316	M	0172	1	11/28/2004			15	17:31:20	17:31:20	17:57:00	M3107
6790 NW 186 ST/APT 316	Q	0172	1	11/28/2004			15	17:05:05	17:05:05	17:05:05	03123
6790 NW 186 ST/APT 323	M	0172	1	03/30/2003	0168411B	2	34	00:16:29	00:17:46	00:20:46	M1303
6790 NW 186 ST/APT 323	M	0172	1	03/30/2003			15	00:28:24	00:28:24	00:28:29	
6790 NW 186 ST/APT 323-A	M	0172	1	08/15/2003	0438301B		14	18:05:12	18:17:16	18:21:00	M3303
6790 NW 186 ST/APT 323-A	M	0172	1	08/15/2003			15	18:17:33	18:17:33	18:21:00	
6790 NW 186 ST/APT 403	M	0172	1	12/15/2004	0661656C		14	18:55:40	19:08:23	19:38:50	M3501
6790 NW 186 ST/APT 404	M	0172	1	04/02/2003	0175391B	2	34	17:38:18	17:38:52	17:39:46	M3505
6790 NW 186 ST/APT 404	M	0172	1	04/02/2003		2	15	17:38:18	17:38:52	17:49:00	M3302
6790 NW 186 ST/APT 404	M	0172	1	12/28/2003	0692277B		34	05:05:18	05:24:41	05:26:10	M1202
6790 NW 186 ST/APT 404	M	0172	1	12/28/2003			15	05:22:50	05:22:50	05:31:40	

Miami-Dade Police Department
Address Query for Events occurring at 6790 NW 186
For 2002-12-31 Thru 2004-12-31

Miami-Dade Police Department *Crime Information Warehouse*

Detail Filter: Dis.Complaint Date >= "2002-12-31" and Dis.Complaint Date < "2005-01-01" and Dis.Police District Code in ("A", "B", "C", "D", "E", "H", "I", "J", "K", "L", "M", "N", "P", "Q", "R", "ZZ") and Dis.Incident Address contains "6790 NW 186" and Dis.Reporting Agency Code = substring ("030", 1, 3) and Common

Incident Address	Dis	Grid	AOP	Complaint Date	Case Number	Sig Pre	Sig Suf	Rcvd Time	Disp Time	1st Arriv Time	1st Arriv Unit
6790 NW 186 ST/APT 404	M	0172	1	12/28/2003			15	05:26:09	05:26:09	05:26:10	
6790 NW 186 ST/APT 404	M	0172	3	03/08/2004			15	09:39:09	09:39:09	09:39:11	
6790 NW 186 ST/APT 404 BLDG 3	M	0172	1	07/11/2004	0373712C		34	07:53:04	07:54:08	07:59:00	M2206
6790 NW 186 ST/APT 404 BLDG 3	M	0172	1	07/11/2004			15	07:54:48	07:54:48	08:00:35	
6790 NW 186 ST/APT 409	M	0172	1	07/12/2004	0376762C		14	23:36:26	00:18:09	00:22:00	M1204
6790 NW 186 ST/APT 409	M	0172	1	07/13/2004			15	00:18:22	00:18:22	00:31:15	
6790 NW 186 ST/APT 409	M	0172	3	08/14/2004	0436675C	3	41	05:02:55	05:03:08	05:08:08	M1305
6790 NW 186 ST/APT 409	M	0172	3	08/14/2004		3	15	05:05:54	05:05:54	05:08:41	
6790 NW 186 ST/APT 410A	M	0172	3	02/19/2004	0094614C		28	11:35:31	11:35:31	11:35:31	
6790 NW 186 ST/APT 416	M	0172	1	09/09/2003	0485824B		26R	15:45:48	15:48:52	16:04:00	M3202
6790 NW 186 ST/APT 417	M	0172	1	03/20/2003	0149075B	3	41	03:52:29	03:52:54	03:56:52	M1507
6790 NW 186 ST/APT 417	M	0172	1	03/20/2003		3	15	03:55:15	03:55:15	03:59:11	
6790 NW 186 ST/APT 417	M	0172	1	08/03/2003	0414898B		34	16:47:52	17:47:42	17:54:00	M3101
6790 NW 186 ST/APT 417	M	0172	3	03/08/2004	0129603C	2	34	04:27:48	04:28:36	04:30:00	M1105
6790 NW 186 ST/APT 417	M	0172	3	03/08/2004			15	03:43:37	03:43:37	03:43:38	
6790 NW 186 ST/APT 417	M	0172	3	03/08/2004			15DL	04:32:07	04:32:07	04:32:10	M1205
6790 NW 186 ST/APT 417	M	0172	3	03/08/2004		2	15	04:29:28	04:29:28	04:32:28	M1106
6790 NW 186 ST/APT 417	M	0172	3	03/08/2004		2	15	04:29:39	04:29:39	04:31:21	
6790 NW 186 ST/APT 417	M	0172	1	06/22/2004	0337625C		34D	08:27:30	08:28:29	08:43:00	M2302
6790 NW 186 ST/APT 417	M	0172	1	06/22/2004			15	08:28:44	08:28:44	08:44:00	
6790 NW 186 ST/APT 417	M	0172	3	06/29/2004	0352521C		32	22:42:30	22:45:13	22:45:13	M3305
6790 NW 186 ST/APT 417	M	0172	3	06/29/2004			15	22:42:30	22:45:13	22:46:17	
6790 NW 186 ST/APT 417	M	0172	3	06/29/2004			15	22:45:24	22:45:24	22:55:00	M3305
6790 NW 186 ST/APT 417	M	0172	3	06/30/2004	0352701C		34D	00:55:21	01:14:32	01:18:07	M1505
6790 NW 186 ST/APT 417	M	0172	3	06/30/2004	0353101C	2	34	09:36:25	09:36:54	09:36:54	M1105
6790 NW 186 ST/APT 417	M	0172	3	06/30/2004			15	01:15:07	01:15:07	01:18:07	M1505
6790 NW 186 ST/APT 417	M	0172	3	06/30/2004			15	09:53:01	09:53:01	09:53:03	M2102
6790 NW 186 ST/APT 417	M	0172	3	06/30/2004			15	09:56:00	09:56:00	09:56:00	M2102
6790 NW 186 ST/APT 417	M	0172	3	06/30/2004		2	15DL	09:37:16	09:37:16	09:42:39	
6790 NW 186 ST/APT 417	M	0172	3	06/30/2004		2	15DL	09:37:35	09:37:35	09:37:35	M1105
6790 NW 186 ST/APT 417	M	0172	3	06/30/2004		2	15DL	09:40:33	09:40:33	09:40:38	
6790 NW 186 ST/APT 417	M	0172	3	06/30/2004		2	15DL	09:42:11	09:42:11	09:45:00	M3051
6790 NW 186 ST/APT 417	M	0172	3	06/30/2004		2	15DL	09:42:18	09:42:18	09:42:19	M2102
6790 NW 186 ST/APT 421	M	0172	1	07/04/2003	0358138B		14	19:08:35	19:08:44	19:08:44	M3100
6790 NW 186 ST/APT 421	M	0172	1	07/04/2003			15	19:16:14	19:16:14	19:16:14	M3100
6790 NW 186 ST/APT 423	M	0172	1	08/23/2004	0453745C		14	16:07:04	17:03:49	17:08:53	M3302
6790 NW 186 ST/APT 423	M	0172	1	08/23/2004			15	17:03:53	17:03:53	17:08:53	M3302
6790 NW 186 ST/APT 504	M	0172	1	07/10/2003	0368277B	3	41	03:13:02	03:13:28	03:19:11	M1102
6790 NW 186 ST/APT 506	M	0172	1	03/07/2003	0124152B		26R	15:24:01	15:54:13	16:07:00	M3103
6790 NW 186 ST/APT 506	M	0172	3	05/30/2004	0292234C	2	14	03:14:29	03:17:07	03:17:48	M1301
6790 NW 186 ST/APT 506	M	0172	3	05/30/2004		2	15	03:14:29	03:17:07	03:17:48	M1301
6790 NW 186 ST/APT 506	M	0172	3	05/30/2004		2	15	03:17:58	03:17:58	03:20:31	M1301
6790 NW 186 ST/APT 506	M	0172	3	05/30/2004		2	15	03:23:01	03:23:01	03:27:07	M1301
6790 NW 186 ST/APT 508	M	0172	1	04/12/2003	0193633B		14	04:36:08	04:38:55	04:38:55	M1305
6790 NW 186 ST/APT 510	M	0172	1	02/20/2003	0096032B		27	21:16:00	23:07:00	23:24:00	M1301
6790 NW 186 ST/APT 511	M	0172	1	01/23/2003	0041256B		34D	00:43:00	00:47:00	00:47:00	M1106

Miami-Dade Police Department
Address Query for Events occurring at 6790 NW 186
For 2002-12-31 Thru 2004-12-31

Miami-Dade Police Department *Crime Information Warehouse*

Detail Filter: Dis.Complaint Date >= "2002-12-31" and Dis.Complaint Date < "2005-01-01" and Dis.Police District Code in ("A", "B", "C", "D", "E", "H", "I", "J", "K", "L", "M", "N", "P", "Q", "R", "ZZ") and Dis.Incident Address contains "6790 NW 186" and Dis.Reporting Agency Code = substring ("030", 1, 3) and Common

Incident Address	Dis	Grid	AOP	Complaint Date	Case Number	Sig Pre	Sig Suf	Rcvd Time	Disp Time	1st Arriv Time	1st Arriv Unit
6790 NW 186 ST/APT 511	M	0172	1	01/23/2003			15	00:47:00	00:47:00	00:47:00	M1106
6790 NW 186 ST/APT 511	M	0172	1	03/26/2003	0161678B		22JO	16:08:14	16:10:10	16:23:00	M3207
6790 NW 186 ST/APT 514A	M	0172	1	01/17/2003	0030380B		34	00:46:00	01:40:00	01:40:00	M1305
6790 NW 186 ST/APT 514A	M	0172	1	01/17/2003			15	01:40:00	01:40:00	01:43:00	M1301
6790 NW 186 ST/APT 520	M	0172	1	10/22/2004	0561548C		26V	05:52:51	05:53:14	05:55:00	M2504
6790 NW 186 ST/APT 520	M	0172	1	10/22/2004	0562689C		26V	18:32:07	18:48:18	18:55:00	M3105
6790 NW 186 ST/BAR B QUE AREA	M	0172	1	05/29/2004	0291595C		34	20:01:25	20:03:33	20:03:33	M2102
6790 NW 186 ST/BAR B QUE AREA	M	0172	1	05/29/2004			15	20:04:04	20:04:04	20:04:04	M2102
6790 NW 186 ST/BL 2-#212	M	0172	1	10/03/2003	0530649B		27	15:22:28	15:53:34	15:53:34	M3050
6790 NW 186 ST/BL3#404	M	0172	1	03/28/2003	0166119B		34	19:45:58	21:43:16	21:48:49	M3504
6790 NW 186 ST/BL3#404	M	0172	1	03/28/2003			15	19:47:41	19:47:41	19:47:41	M3506
6790 NW 186 ST/BL3#404	M	0172	1	03/28/2003			15	21:43:49	21:43:49	21:48:49	M3504
6790 NW 186 ST/BLD 3	M	0172	3	11/27/2004	0628126C		20	14:15:25	14:33:03	14:40:03	M3180
6790 NW 186 ST/BLDG 1	M	0172	1	03/22/2004	0158716C	2	49	21:16:36	21:17:29	21:22:29	M3204
6790 NW 186 ST/BLDG 3 #404	M	0172	1	07/28/2004	0406054C		34	20:40:07	20:40:28	20:45:28	M3303
6790 NW 186 ST/BLDG 3 #404	M	0172	1	10/25/2004	0567351C		20	12:04:23	12:05:11	12:05:11	M2104
6790 NW 186 ST/BLDG 3 #404	M	0172	1	10/25/2004			15	12:04:23	12:05:11	12:05:11	M2104
6790 NW 186 ST/BLDG 3# 404	M	0172	1	03/06/2003	0121382B		20	08:53:38	09:26:07	09:26:07	M2107
6790 NW 186 ST/BLDG 3# 404	M	0172	1	03/06/2003			15	08:53:38	09:26:07	09:26:07	M2105
6790 NW 186 ST/BLDG 3# 404	M	0172	1	03/06/2003			15	08:53:38	09:26:07	09:26:07	M2107
6790 NW 186 ST/BLDG 3,# 404	M	0172	1	03/19/2003	0148452B		34	18:04:04	18:25:25	18:35:00	M3503
6790 NW 186 ST/BLDG 3,#510A	M	0172	1	03/02/2003		2	15	22:16:58	22:16:58	22:16:58	M3208
6790 NW 186 ST/BLDG 3,#510A	M	0172	1	03/02/2003		2	15	23:52:52	23:52:52	23:52:00	M3208
6790 NW 186 ST/BLDG 3-#322	M	0172	1	11/17/2003	0616363B	3	41	16:23:35	16:24:12	16:29:09	M3103
6790 NW 186 ST/BLDG 3-416	M	0172	1	10/09/2003	0543019B		14	22:46:54	22:54:00	23:01:00	M1105
6790 NW 186 ST/BLDG 3-416	M	0172	1	10/09/2003			15	23:03:15	23:03:15	23:10:00	M1105
6790 NW 186 ST/COUNTRY CLUB T(	M	0172	1	01/21/2003	0038757B		14	17:02:00	17:02:00	17:02:00	M3207
6790 NW 186 ST/COUNTRY CLUB T(	M	0172	1	01/21/2003			13	16:41:00	16:41:00	16:41:00	M3207
6790 NW 186 ST/COUNTRY CLUB T(	M	0172	1	01/21/2003			15	16:42:00	16:42:00	16:45:00	M3204
6790 NW 186 ST/COUNTRY CLUB T(	M	0172	1	01/21/2003			15	16:42:00	16:42:00	16:45:00	M3209
6790 NW 186 ST/COUNTRY CLUB T(	M	0172	1	01/21/2003			15	16:50:00	16:50:00	16:50:00	M3207
6790 NW 186 ST/COUNTRY CLUB T\	M	0172	1	01/19/2003	0035595B		37	21:14:00	21:52:00	21:57:00	M7521
6790 NW 186 ST/CS307336B/09 ER	M	0172	1	06/09/2003			22AT	07:21:51	07:21:51	07:21:51	M2180
6790 NW 186 ST/INVST	Q	0172	1	07/31/2004			13	19:03:35	19:03:35	19:03:35	03465
6790 NW 186 ST/SBJ CK 4X	M	0172	1	05/24/2004			13DL	16:44:27	16:44:27	16:44:27	M3101
:6790 NW 186 ST #302 1733	M	0098	1	01/19/2003		2	15	17:07:00	17:07:00	17:07:00	M3109
:6790 NW 186 ST 10:36	M	0172	1	07/02/2003	0353041B		26R	09:43:44	09:47:34	09:52:15	M2507
:6790 NW 186 ST 13:54	M	0172	1	09/09/2004	0484603C		14	13:00:29	13:08:01	13:13:01	M2301
:6790 NW 186 ST 13:54	M	0172	1	09/09/2004			15	13:08:09	13:08:09	13:17:00	
:6790 NW 186 ST APT 222 8:33	Q	0237	1	09/03/2003			13	07:36:16	07:36:16	07:36:16	05412

Miami-Dade Police Department

Miami-Dade Police Department
Zoning Hearing Report - Dispatch Information
For 2003 and 2004

Detail Filter: (Dis.Complaint Date >= FirstDate and Dis.Complaint Date < LastDate) and (Dis.Grid in ("0137" , "0172" , "0272" , "1442" , "1444" , "1476" , "1700" , "1713" , "1785" , "2168" , "2339" , "2727")) and ((Dis.Signal Code in ("13" , "14" , "15" , "16" , "17" , "18" , "19" , "20" , "21" , "22" , "23" , "24" , "25" , "26" , "27" , "28" , "29" , "30" , "31" , "32" , "33" , "34" , "35" , "36" , "37" , "38" , "39" , "40" , "41" , "42" , "43" , "44" , "45" , "46" , "47" , "48" , "49" , "50" , "51" , "52" , "53" , "54" , "55") or ('ALL' in ("13" , "14" , "15" , "16" , "17" , "18" , "19" , "20" , "21" , "22" , "23" , "24" , "25" , "26" , "27" , "28" , "29" , "30" , "31" , "32" , "33" , "34" , "35" , "36" , "37" , "38" , "39" , "40" , "41" , "42" , "43" , "44" , "45" , "46" , "47" , "48" , "49" , "50" , "51" , "52" , "53" , "54" , "55")))) and Common

Grid	Signal Code	Signal Description	2003	2004
0172	13	SPECIAL INFORMATION/ASSIGNMENT	979	980
	14	CONDUCT INVESTIGATION	1,194	1,165
	15	MEET AN OFFICER	3,341	3,644
	16	D.U.I.	9	15
	17	TRAFFIC ACCIDENT	322	327
	18	HIT AND RUN	73	80
	19	TRAFFIC STOP	611	831
	20	TRAFFIC DETAIL	49	91
	21	LOST OR STOLEN TAG	83	85
	22	AUTO THEFT	179	155
	25	BURGLAR ALARM RINGING	522	362
	26	BURGLARY	285	268
	27	LARCENY	141	144
	28	VANDALISM	71	62
	29	ROBBERY	26	25
	30	SHOOTING	2	2
	32	ASSAULT	278	257
	33	SEX OFFENSE	21	28
	34	DISTURBANCE	866	1,033
	36	MISSING PERSON	67	54
	37	SUSPICIOUS VEHICLE	45	36
	38	SUSPICIOUS PERSON	78	66
	39	PRISONER	75	67
	41	SICK OR INJURED PERSON	125	112
	43	BAKER ACT	30	36
	44	ATTEMPTED SUICIDE	12	2

MIAMI-DADE POLICE DEPARTMENT
Zoning Hearing Report Part I and Part II Crimes w/o AOA
For Specific Grids
For 2003 and 2004

Miami-Dade Police Department

Grid(s): 0137, 0172, 0272, 1442, 1444, 1476, 1700, 1713, 1785, 2168, 2339, 2727

			2003	2004
Grid 0172				
Part I				
130A	AGGRAVATED ASSAULT		47	25
2200	BURGLARY		82	88
110C	FONDLING		3	4
2400	MOTOR VEHICLE THEFT		99	100
090A	MURDER - NONNEG MANSLAUGHTER		1	0
230A	POCKET PICKING		0	1
230B	PURSE SNATCHING		1	0
110A	RAPE		2	4
1200	ROBBERY		22	24
230C	SHOPLIFTING		39	33
230G	SHOPLIFTING ALL OTHERS		117	144
230E	SHOPLIFTING FROM A COIN MACHINE		1	0
230F	SHOPLIFTING FROM A MOTOR VEHICLE		120	129
110B	SODOMY		1	2
Part I TOTAL			535	554
Part II				
2000	ARSON		2	4
260A	FRAUD CON/SWINDLE/FALSE PRET.		26	17
260B	FRAUD CREDIT CARD/ATM		8	11
260D	IMPERSONATION		28	24
1000	KIDNAPPING - ABDUCTION		1	2
350A	NARCOTIC BUY/SELL/POSS/IMPORT/MANUF		54	60
130B	SIMPLE ASSAULT		103	104
130E	SIMPLE STALKING		0	1
Part II TOTAL			222	223
Grid 0172 TOTAL			757	777

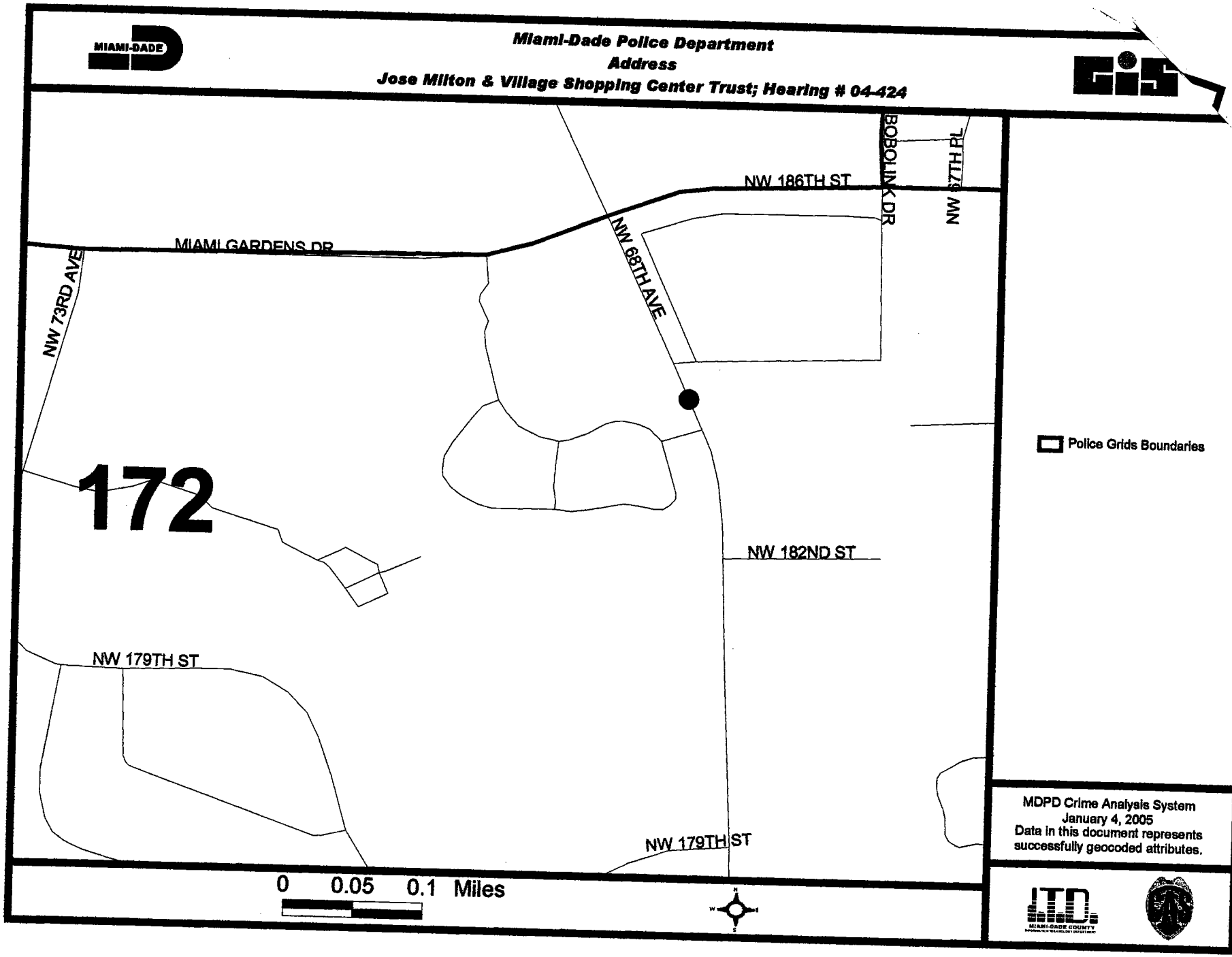
MIAMI-DADE
Miami-Dade Police Department
Address
Jose Milton & Village Shopping Center Trust; Hearing # 04-424
GIS
NW 186TH ST
BOBOLINK DR
NW 67TH PL
MIAMI GARDENS DR
NW 73RD AVE
NW 68TH AVE
172
NW 182ND ST
NW 179TH ST
NW 179TH ST
Police Grids Boundaries
MDPD Crime Analysis System
January 4, 2005
Data in this document represents
successfully geocoded attributes.
0 0.05 0.1 Miles
ITD
MIAMI-DADE COUNTY

Miami-Dade Police Department
Address Query for Events occurring at 18345 NW 68
For Thru

Miami-Dade Police Department *Crime Information Warehouse*

Detail Filter: Dis.Complaint Date >= "2002-12-31" and Dis.Complaint Date < "2005-01-01" and Dis.Police District Code in ("A", "B", "C", "D", "E", "H", "I", "J", "K", "L", "M", "N", "P", "Q", "R", "ZZ") and Dis.Incident Address contains "18345 NW 68 " and Dis.Reporting Agency Code = substring ("030", 1, 3) and Common

Incident Address	Dis	Grid	AOP	Complaint Date	Case Number	Sig Pre	Sig Suf	Rcvd Time	Disp Time	1st Arriv Time	1st Arriv Unit

D

Miami-Dade Police Department
Zoning Hearing Report - Dispatch Information
For 2003 and 2004

Miami-Dade Police Department

Detail Filter: (Dis.Complaint Date >= FirstDate and Dis.Complaint Date < LastDate) and (Dis.Grid in ("0137" , "0172" , "0272" , "1442" , "1444" , "1476" , "1700" , "1713" , "1785" , "2168" , "2339" , "2727")) and ((Dis.Signal Code in ("13" , "14" , "15" , "16" , "17" , "18" , "19" , "20" , "21" , "22" , "23" , "24" , "25" , "26" , "27" , "28" , "29" , "30" , "31" , "32" , "33" , "34" , "35" , "36" , "37" , "38" , "39" , "40" , "41" , "42" , "43" , "44" , "45" , "46" , "47" , "48" , "49" , "50" , "51" , "52" , "53" , "54" , "55") or ('ALL' in ("13" , "14" , "15" , "16" , "17" , "18" , "19" , "20" , "21" , "22" , "23" , "24" , "25" , "26" , "27" , "28" , "29" , "30" , "31" , "32" , "33" , "34" , "35" , "36" , "37" , "38" , "39" , "40" , "41" , "42" , "43" , "44" , "45" , "46" , "47" , "48" , "49" , "50" , "51" , "52" , "53" , "54" , "55")))) and Common

Grid	Signal Code	Signal Description	2003	2004
0172	13	SPECIAL INFORMATION/ASSIGNMENT	979	980
	14	CONDUCT INVESTIGATION	1,194	1,165
	15	MEET AN OFFICER	3,341	3,644
	16	D.U.I.	9	15
	17	TRAFFIC ACCIDENT	322	327
	18	HIT AND RUN	73	80
	19	TRAFFIC STOP	611	831
	20	TRAFFIC DETAIL	49	91
	21	LOST OR STOLEN TAG	83	85
	22	AUTO THEFT	179	155
	25	BURGLAR ALARM RINGING	522	362
	26	BURGLARY	285	268
	27	LARCENY	141	144
	28	VANDALISM	71	62
	29	ROBBERY	26	25
	30	SHOOTING	2	2
	32	ASSAULT	278	257
	33	SEX OFFENSE	21	28
	34	DISTURBANCE	866	1,033
	36	MISSING PERSON	67	54
	37	SUSPICIOUS VEHICLE	45	36
	38	SUSPICIOUS PERSON	78	66
	39	PRISONER	75	67
	41	SICK OR INJURED PERSON	125	112
	43	BAKER ACT	30	36
	44	ATTEMPTED SUICIDE	12	2

Miami-Dade Police Department
Zoning Hearing Report - Dispatch Information
For 2003 and 2004

Detail Filter: (Dis.Complaint Date >= FirstDate and Dis.Complaint Date < LastDate) and (Dis.Grid in ("0137" , "0172" , "0272" , "1442" , "1444" , "1476" , "1700" , "1713" , "1785" , "2168" , "2339" , "2727")) and ((Dis.Signal Code in ("13" , "14" , "15" , "16" , "17" , "18" , "19" , "20" , "21" , "22" , "23" , "24" , "25" , "26" , "27" , "28" , "29" , "30" , "31" , "32" , "33" , "34" , "35" , "36" , "37" , "38" , "39" , "40" , "41" , "42" , "43" , "44" , "45" , "46" , "47" , "48" , "49" , "50" , "51" , "52" , "53" , "54" , "55") or ('ALL' in ("13" , "14" , "15" , "16" , "17" , "18" , "19" , "20" , "21" , "22" , "23" , "24" , "25" , "26" , "27" , "28" , "29" , "30" , "31" , "32" , "33" , "34" , "35" , "36" , "37" , "38" , "39" , "40" , "41" , "42" , "43" , "44" , "45" , "46" , "47" , "48" , "49" , "50" , "51" , "52" , "53" , "54" , "55")))) and Common

Grid	Signal Code	Signal Description	2003	2004
0172	45	DEAD ON ARRIVAL	6	2
	47	BOMB OR EXPLOSIVE ALERT	3	1
	48	EXPLOSION	1	0
	49	FIRE	41	49
	52	NARCOTICS INVESTIGATION	70	72
	53	ABDUCTION	2	0
	54	FRAUD	80	75
	55	WEAPONS VIOLATION	1	1
Total Signals for Grid 0172 :			9,688	10,127

MIAMI-DADE POLICE DEPARTMENT
Zoning Hearing Report Part I and Part II Crimes w/o AOA
For Specific Grids
For 2003 and 2004

Miami-Dade Police Department

Grid(s): 0137, 0172, 0272, 1442, 1444, 1476, 1700, 1713, 1785, 2168, 2339, 2727

			2003	2004
Grid 0172				
Part I				
130A	AGGRAVATED ASSAULT		47	25
2200	BURGLARY		82	88
110C	FONDLING		3	4
2400	MOTOR VEHICLE THEFT		99	100
090A	MURDER - NONNEG MANSLAUGHTER		1	0
230A	POCKET PICKING		0	1
230B	PURSE SNATCHING		1	0
110A	RAPE		2	4
1200	ROBBERY		22	24
230C	SHOPLIFTING		39	33
230G	SHOPLIFTING ALL OTHERS		117	144
230E	SHOPLIFTING FROM A COIN MACHINE		1	0
230F	SHOPLIFTING FROM A MOTOR VEHICLE		120	129
110B	SODOMY		1	2
Part I TOTAL			535	554
Part II				
2000	ARSON		2	4
260A	FRAUD CON/SWINDLE/FALSE PRET.		26	17
260B	FRAUD CREDIT CARD/ATM		8	11
260D	IMPERSONATION		28	24
1000	KIDNAPPING - ABDUCTION		1	2
350A	NARCOTIC BUY/SELL/POSS/IMPORT/MANUF		54	60
130B	SIMPLE ASSAULT		103	104
130E	SIMPLE STALKING		0	1
Part II TOTAL			222	223
Grid 0172 TOTAL			757	777