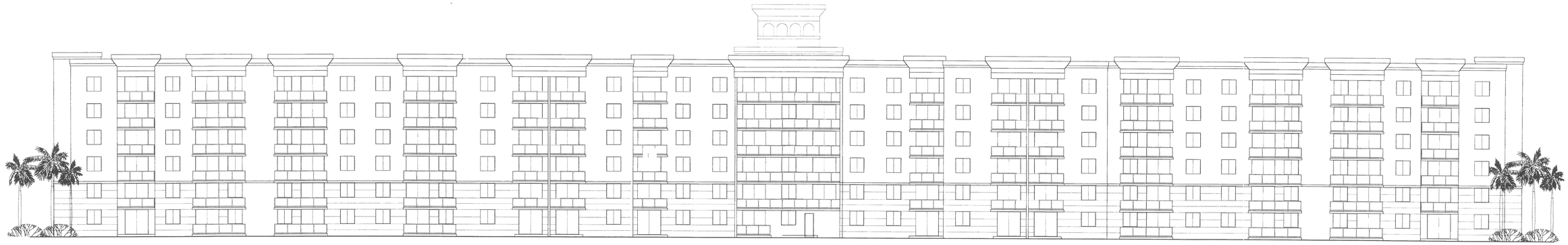

SOUTH ELEVATION - BUILDING " A "

SCALE: 1/16" = 1'-0"

EAST ELEVATION

SCALE: 1/16" = 1'-0"

WEST ELEVATION

SCALE: 1/16" = 1'-0"

Rev#1
RECEIVED
204-424
FEB 04 2005
ZONING HEARINGS SECTION
MIAMI-DADE PLANNING AND ZONING DEPT.
BY

NORTH ELEVATION - BUILDING " A "

SCALE: 1/16" = 1'-0"

JAN 31 2005

SALVADOR M. CRUXENT ARCHITECT
3911 PONCE DE LEON BLVD
SUITE 304
CORAL GABLES, FLORIDA 33134
305 566 3936

SALVADOR M. CRUXENT, A.I.A.
FLORIDA REGISTRATION # 4614

OWNER: J. MILTON & ASSOCIATES
3911 PONCE DE LEON BLVD
CORAL GABLES, FLORIDA 33134
305-469-6500

COUNTRY CLUB TOWERS - PHASE II

6700 N.W. 186th STREET
MIAMI, FLORIDA

REVISIONS

03 16 04
10 14 04
11 24 04

PROJECT: CCTPHASEII
FILE NO: UNA4.1
SCALE: 1/16" = 1'-0"
DATE: 08-28-01
SHEET NO.
A4.1
OF 11

NORTH ELEVATION - BUILDING " B "
SCALE: 1/16" = 1'-0"

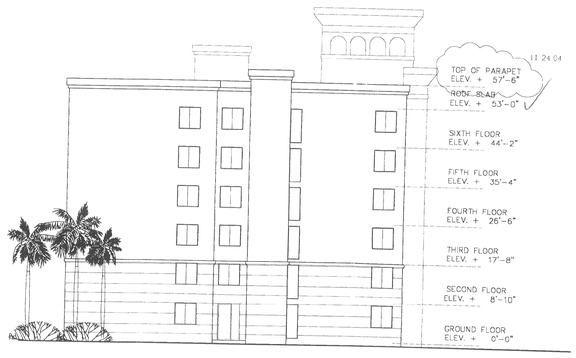

EAST ELEVATION
SCALE: 1/16" = 1'-0"

WEST ELEVATION
SCALE: 1/16" = 1'-0"

SOUTH ELEVATION - BUILDING " B "
SCALE: 1/16" = 1'-0"

Rev#1
RECEIVED
Z04-424
FEB 04 2005
ZONING PLANNING SECTION
MIAMI-DADE PLANNING AND ZONING DEPT.
BY

JAN 31 2005

SALVADOR M. CRUXENT ARCHITECT
3211 PONCE DE LEON BLVD
SUITE 304
CORAL GABLES, FLORIDA 33134
(305) 569-7206

SALVADOR M. CRUXENT, A.I.A.
FLORIDA REGISTRATION # 4071

OWNER: J. MILTON & ASSOCIATES
3211 PONCE DE LEON BLVD
CORAL GABLES, FLORIDA 33134
305-569-6200

COUNTRY CLUB TOWERS - PHASE II
6700 N.W. 186th STREET
MIAMI, FLORIDA

REVISIONS
03 16 04
10 14 04
11 24 04

PROJECT: CCTPHASE II
FILE NO: A4.2
SCALE: 1/16"=1'-0"
DATE: 10 29 03
SHEET NO.
A4.2
OF 11

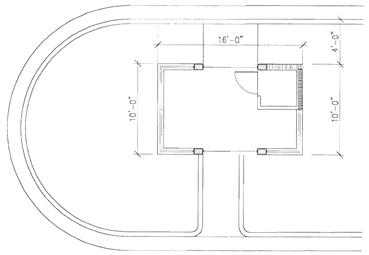

FLOOR PLAN

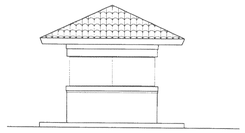

WEST & EAST ELEVATION

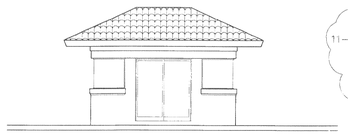

NORTH ELEVATION

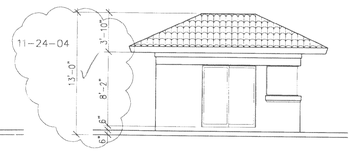

SOUTH ELEVATION

GUARD HOUSE DETAILS

SCALE: 1/16" = 1'-0"

RENTAL OFFICE/GYM EAST ELEVATION

SCALE: 1/16" = 1'-0"

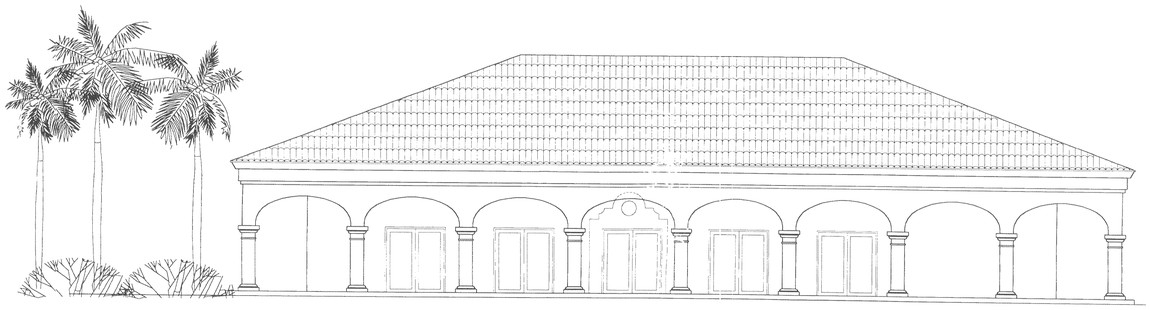

RENTAL OFFICE/GYM WEST ELEVATION

SCALE: 1/16" = 1'-0"

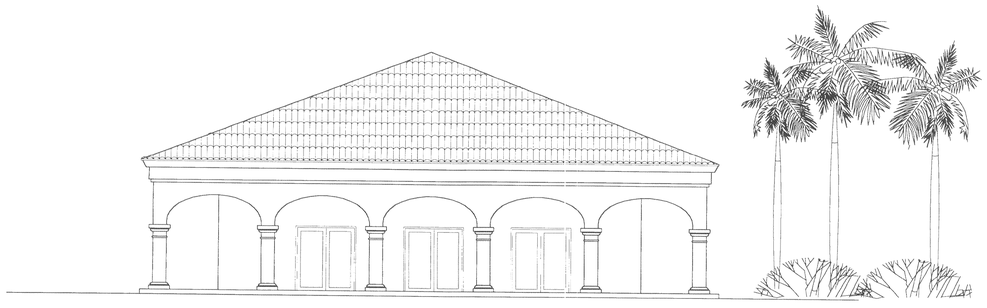

RENTAL OFFICE/GYM NORTH ELEVATION

(SOUTH EQUAL BUT REVERSED)

SCALE: 1/16" = 1'-0"

RECEIVED
FEB 04 2005
ZONING HEARINGS SECTION
MIAMI-DADE PLANNING AND ZONING DEPT.
BY

JAN 31 2005

SALVADOR M. CRUXENT ARCHITECT
3211 PONCE DE LEON BLVD.
SUITE 304
CORAL GABLES, FLORIDA 33134
(305) 569-9936

COUNTRY CLUB TOWERS SECOND PHASE II

18255 N.W. 68 th AVENUE
MIAMI, FLORIDA

REVISIONS

03-16-04
10-14-04
11-24-04

PROJECT: CCT PHASE II
FILE NO: A5.2
SCALE: 1/8"=1'-0"
DATE: 08-12-03
SHEET NO. A5.2
OF 11