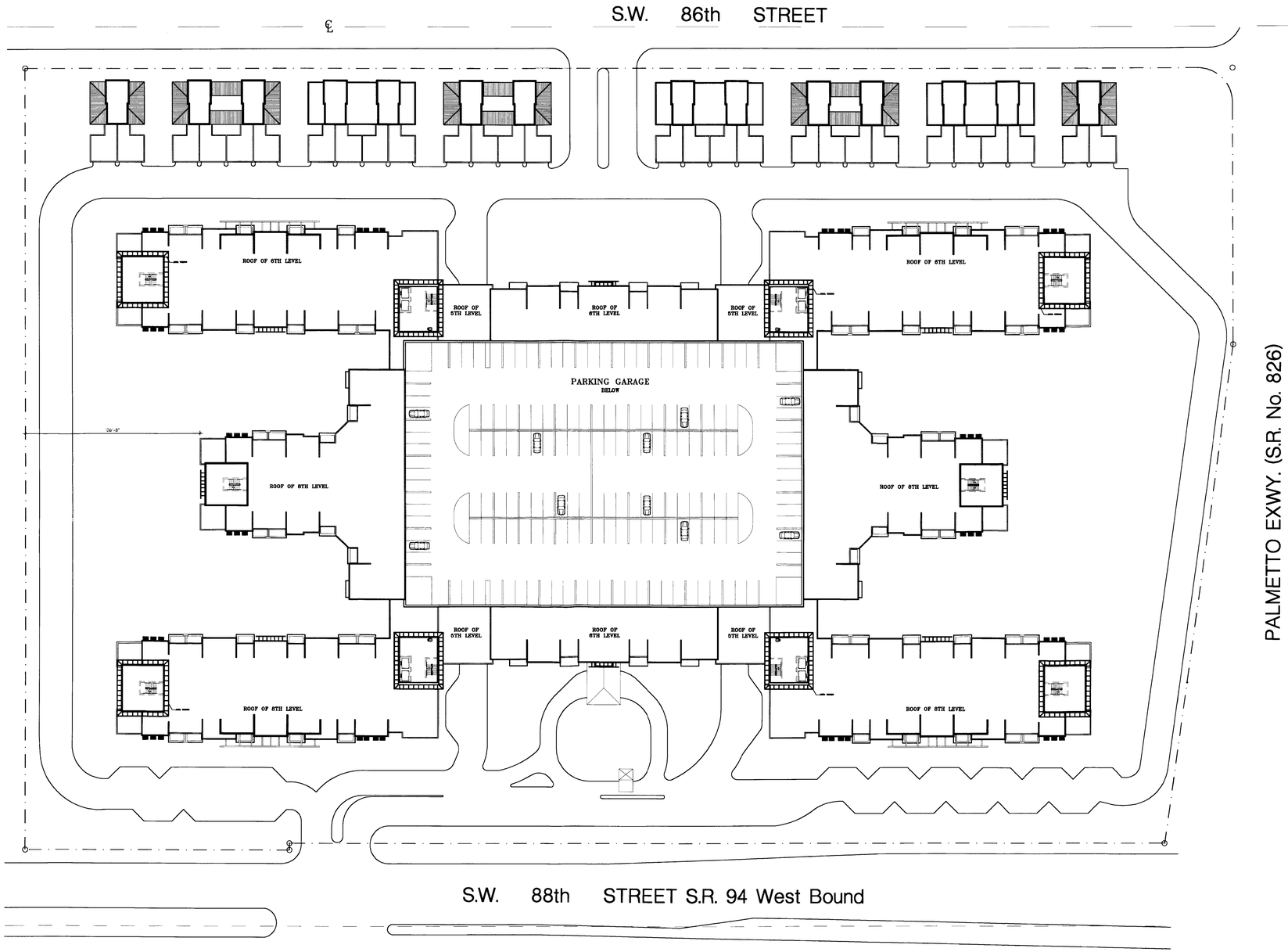

ROOF PLAN

1:40' SCALE

COHEN · FREEDMAN · ENCINOSA & ASSOC.
Architects, PA
8085 N.W. 155th Street Miami Lakes, Florida 33016 305·826·3999

PRELIMINARY DESIGN FOR:
CENTRAL PARC
DADE COUNTY, FLORIDA

revisions:
REV #1 - 12/23/04
REV #2 - DC 04-329 12/27/04

drawn by:

date: 3/30/05

sheet no: A.8

project: 2419

\\Server\work\DWG\Peller-Kendall\6-6Story\A8.dwg Wed Apr 06 16:59:50 2005 Be

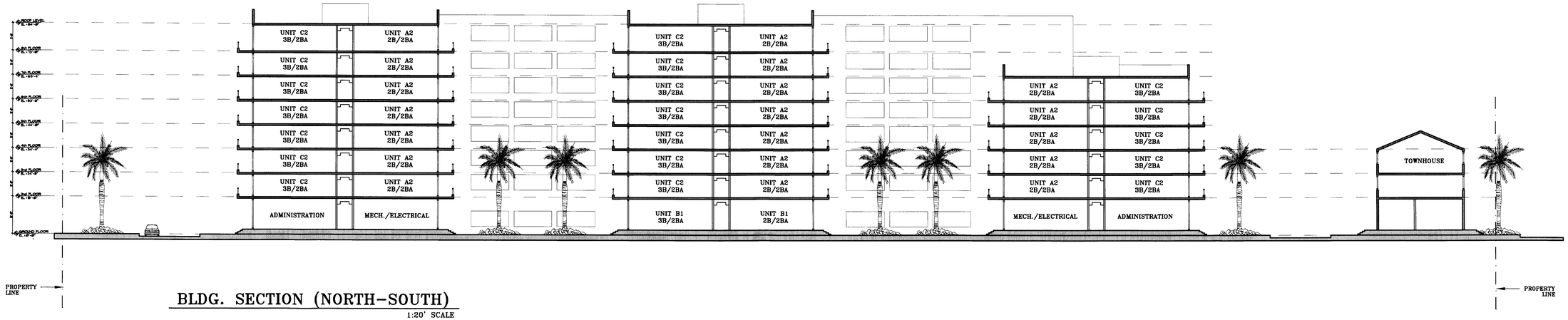

BLDG. SECTION (NORTH-SOUTH)

1:20' SCALE

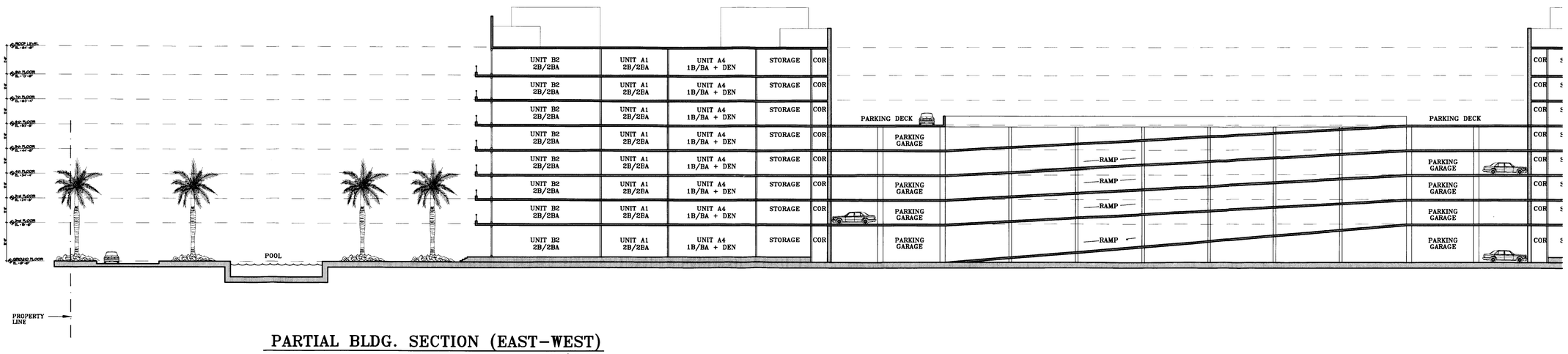

PARTIAL BLDG. SECTION (EAST-WEST)

1:20' SCALE

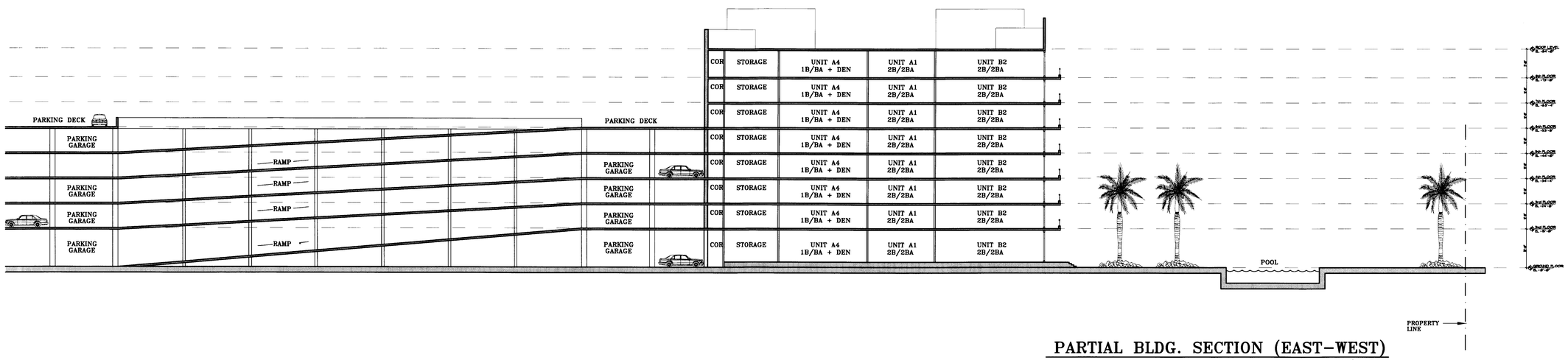

PARTIAL BLDG. SECTION (EAST-WEST)

1:20' SCALE

COHEN · FREEDMAN · ENCINOSA & ASSOC.
Architects, PA
8085 N.W. 155th Street Miami Lakes, Florida 33016 305·826·3999

PRELIMINARY DESIGN FOR:
CENTRAL PARC
DADE COUNTY, FLORIDA

revisions:
REV #1 - 12/23/04
REV #2 - DIC 04-329 12/27/04

drawn by:

date: 3/30/05

sheet no: A.15

project: 2419

\\Server\work\DWG\Peller-Kendall\8-6Story\A15.dwg Wed Apr 06 17:16:36 2005 Be

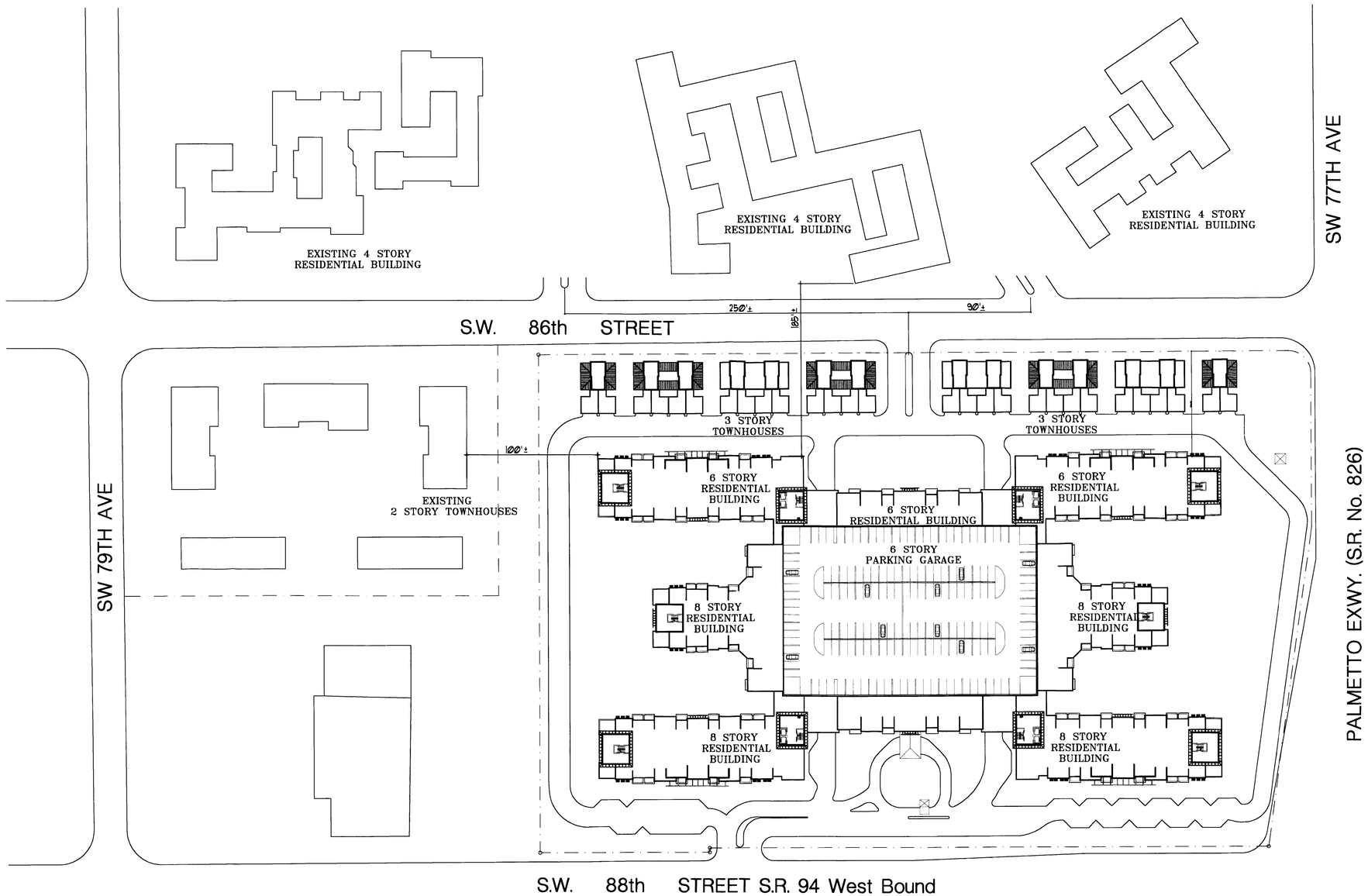

CONTEXT PLAN

NO SCALE

COHEN · FREEDMAN · ENCINOSA & ASSOC.
Architects, PA
8085 N.W. 155th Street Miami Lakes, Florida 33016 305·826·3999

PRELIMINARY DESIGN FOR:
CENTRAL PARC
DADE COUNTY, FLORIDA

revisions:
REV #1 - 12/23/04
REV #2 - DIC 04-329 12/27/04

drawn by:

date: 3/30/05

sheet no: A.18

project: 2419

\\Server\work\DWG\Peller-Kendall\8-6Story\A18.dwg Wed Apr 06 17:13:51 2005 Be

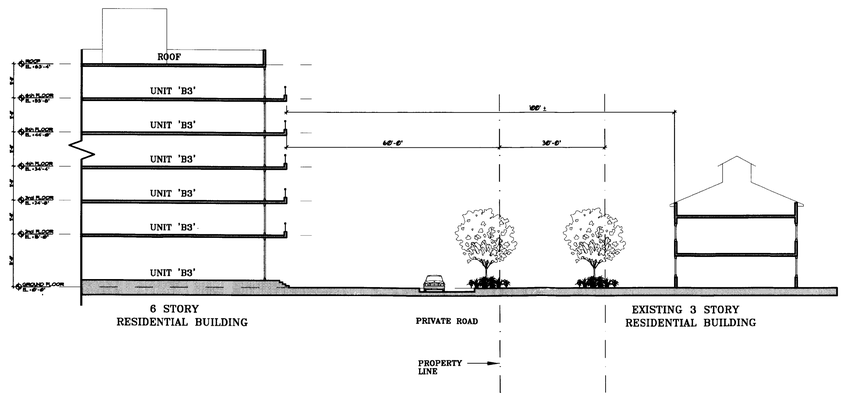

PARTIAL SECTION (EAST-WEST)
1:20' SCALE

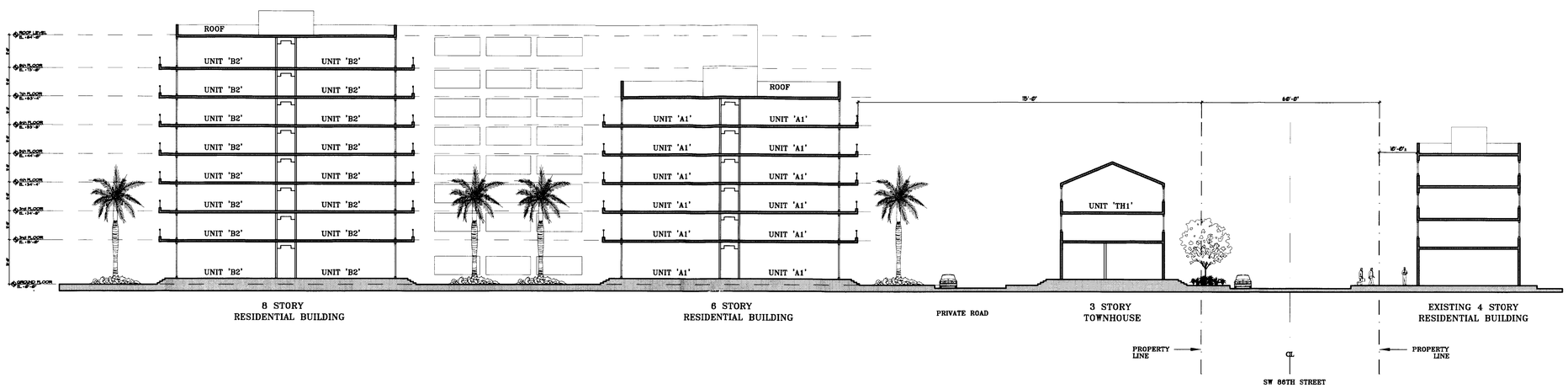

PARTIAL SECTION (NORTH-SOUTH)
1:20' SCALE

COHEN · FREEDMAN · ENCINOSA & ASSOC.
Architects, PA
8085 N.W. 155th Street Miami Lakes, Florida 33016 305·826·3999

PRELIMINARY DESIGN FOR:
CENTRAL PARC
DADE COUNTY, FLORIDA

revisions:
REV #1 - 12/23/04
REV #2 - DIC 04-329
12/27/04

drawn by:

date: 3/30/05

sheet no: A.19

project: 2419

\\Server\work\DWG\Peller-Kendall\8-6Story\A19.dwg Wed Apr 06 17:14:05 2005 Be

ADJACENT SITE NORTH OF
86TH STREET

VIEW LOOKING EAST TOWARDS
PALMETTO EXPRESSWAY

VIEW LOOKING WEST ON
86TH STREET

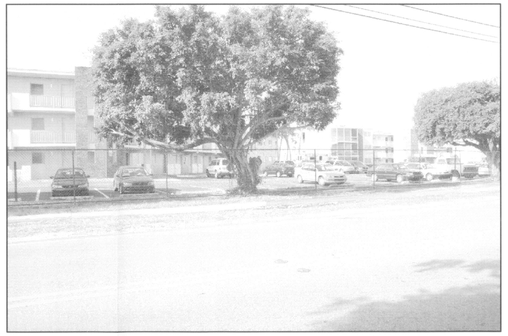

VIEW LOOKING SOUTH OF
EXISTING SITE

VIEW LOOKING SOUTH FROM
KENDALL DRIVE EXIT

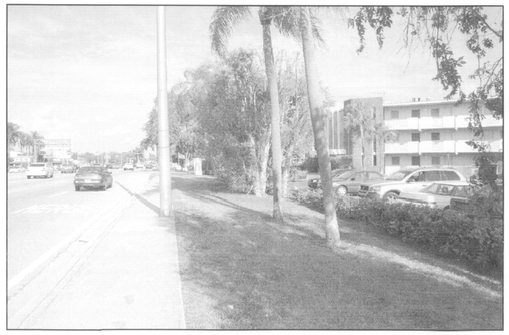

KENDALL DRIVE LOOKING
WEST

KENDALL DRIVE LOOKING
EAST

MEDICAL CENTER ADJACENT
TO EXISTING SITE

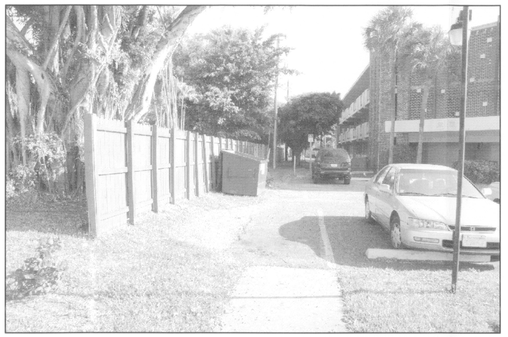

VIEW LOOKING NORTH AT
WEST PROPERTY LINE

COURT YARD OF EXISTING
APARTMENTS ON SITE

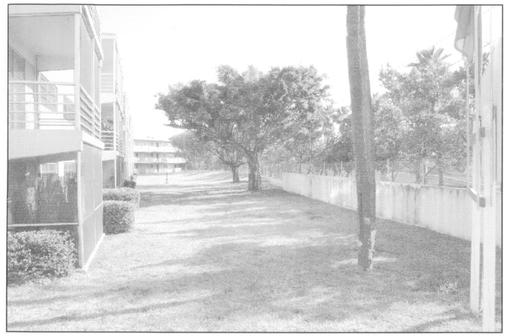

VIEW LOOKING NORTH AT
PALMETTO EXPRESSWAY

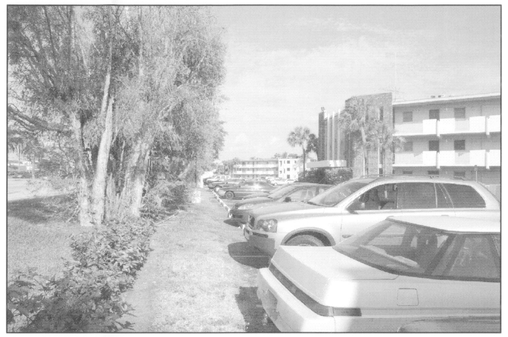

EXISTING SITE LOOKING
WEST ON KENDALL DRIVE

COHEN · FREEDMAN · ENCINOSA & ASSOC.
Architects, PA
8085 N.W. 155th Street Miami Lakes, Florida 33016 305·826·3999

PRELIMINARY DESIGN FOR:
CENTRAL PARC
DADE COUNTY, FLORIDA

revisions:
REV #1 - 12/23/04
REV #2 - DIC 04-329
12/27/04

drawn by:

date: 3/30/05

sheet no: A.17

project: 2419

\\Server\work\DWG\Peller-Kendall\10-6Story\A17.dwg Mon Apr 04 17:30:14 2005 Be