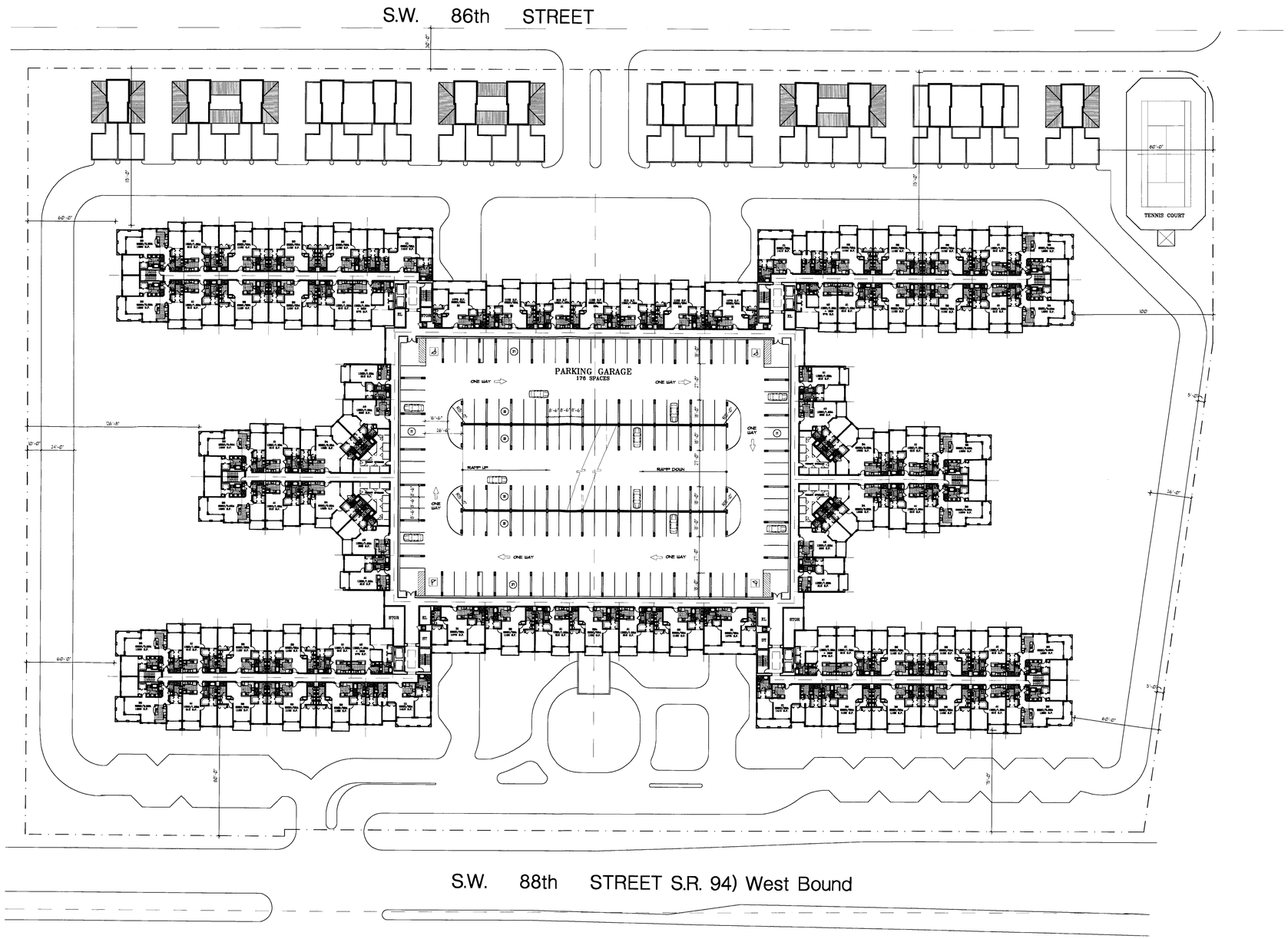

5th LEVEL PLAN

1:40' SCALE

COHEN · FREEDMAN · ENCINOSA & ASSOC.
Architects, PA
8085 N.W. 155th Street Miami Lakes, Florida 33016 305-826-3999

PRELIMINARY DESIGN FOR:
CENTRAL PARC
DADE COUNTY, FLORIDA

revisions:
REV #1 - 12/23/04
REV #2 - DIC-04-329 12/27/04

drawn by:

date: 3/30/05

sheet no: **A.5**

project: 2419

\\Server\work\DWG\Peller-Kendall\B-6Story\A5.dwg Wed Apr 06 16:57:42 2005 Be

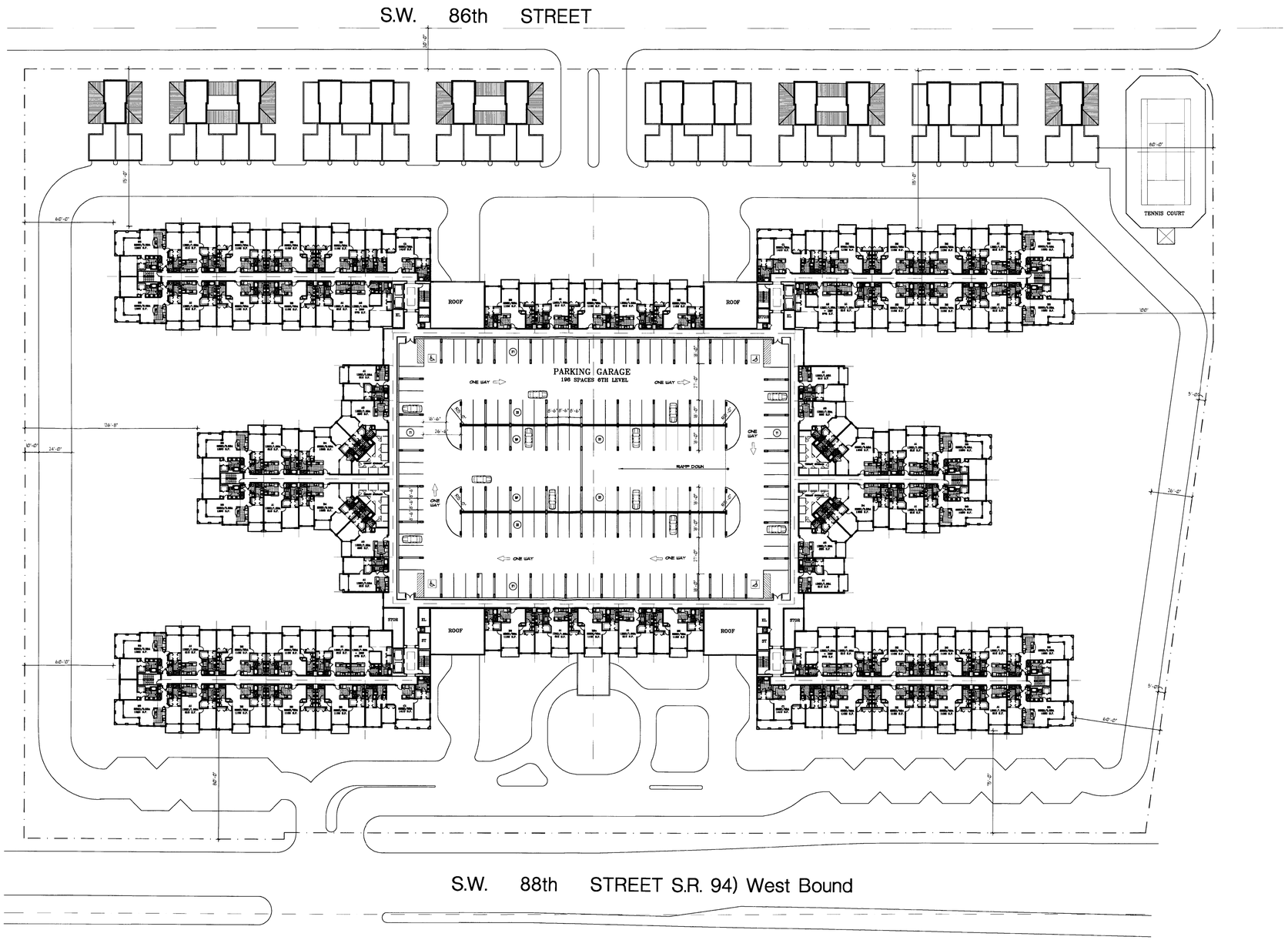

6th LEVEL PLAN

1:40' SCALE

COHEN · FREEDMAN · ENCINOSA & ASSOC.
Architects, PA
8085 N.W. 155th Street Miami Lakes, Florida 33016 305·826·3999

PRELIMINARY DESIGN FOR:
CENTRAL PARC
DADE COUNTY, FLORIDA

revisions:
REV #1 - 12/23/04
REV #2 - DIC 04-329 12/27/04

drawn by:

date: 3/30/05

sheet no: A.6

project: 2419

\\Server\work\DWG\Pelier-Kendall\8-65Story\A6.dwg Wed Apr 06 16:58:36 2005 Be

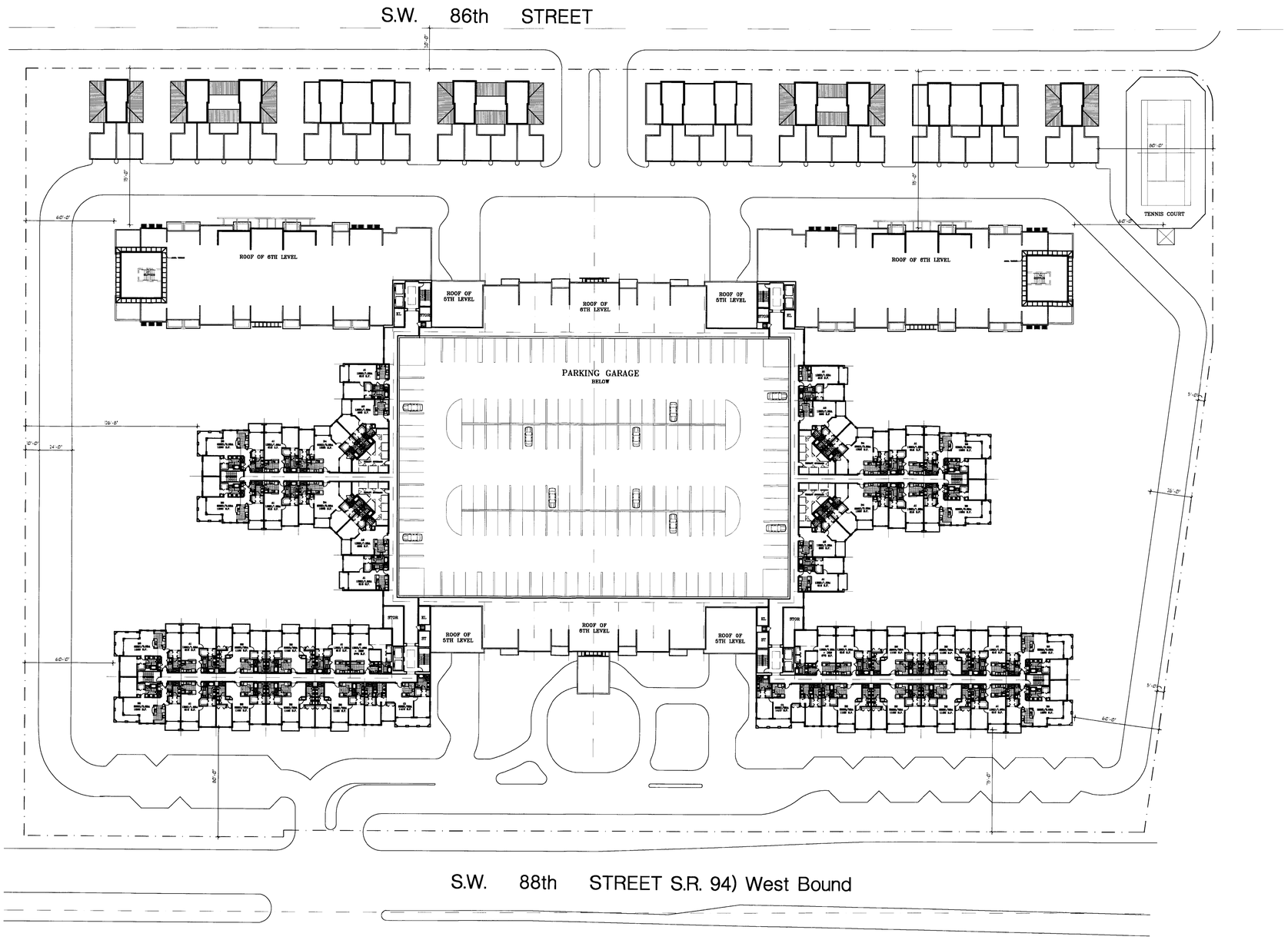

7th-8th LEVEL PLAN

1:40' SCALE

COHEN · FREEDMAN · ENCINOSA & ASSOC.
Architects, PA
8085 N.W. 155th Street Miami Lakes, Florida 33016 305·826·3999

PRELIMINARY DESIGN FOR:
CENTRAL PARC
DADE COUNTY, FLORIDA

revisions:
REV #1 - 12/23/04
REV #2 - DIC 04-329 12/27/04

drawn by:

date: 3/30/05

sheet no: A.7

project: 2419

\\Server\work\DWG\Peller-Kendall\8-6Story\A7.dwg Wed Apr 06 16:59:12 2005 Be

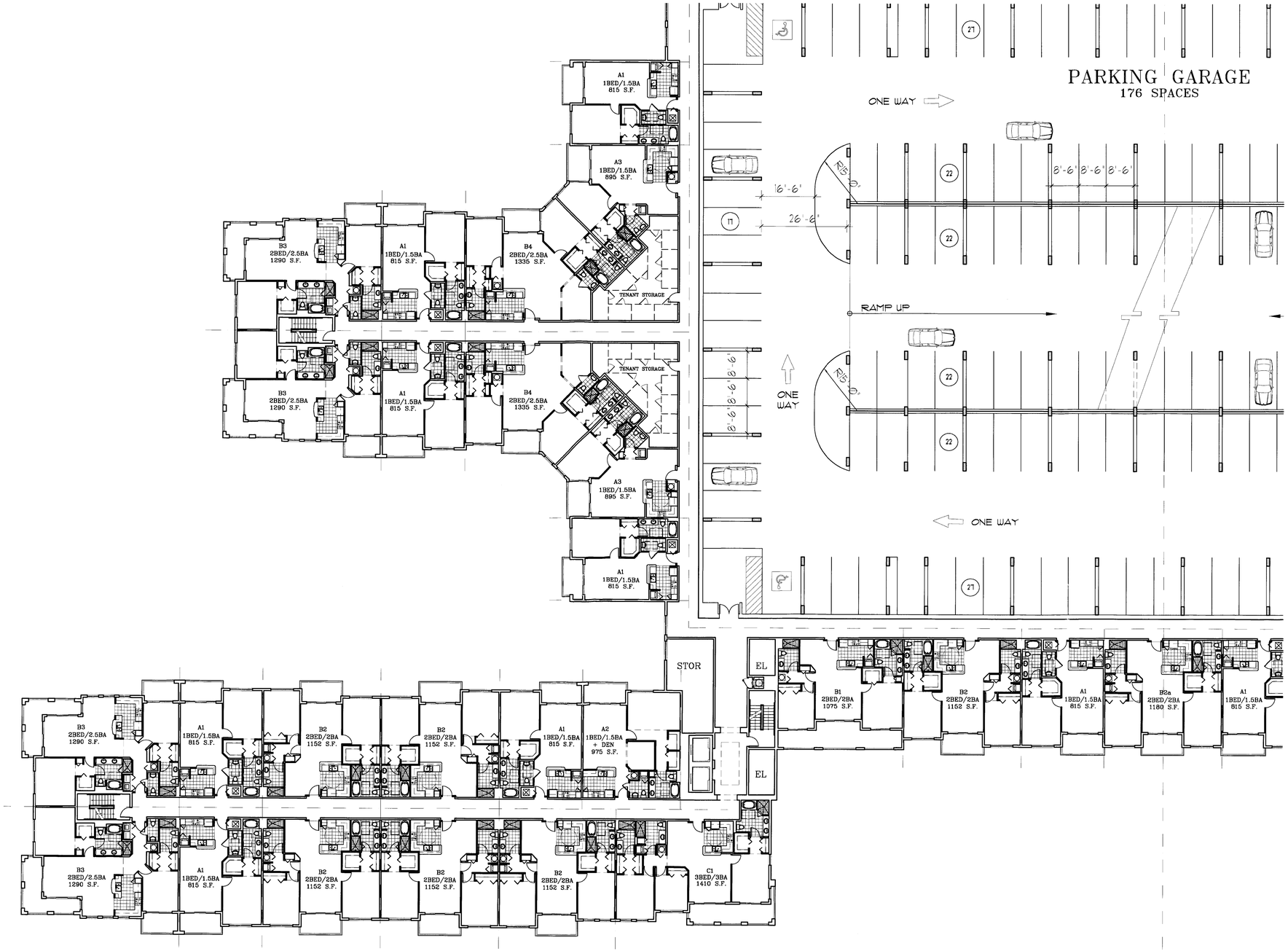

N

TYPICAL LEVEL PLAN

1/16" SCALE

COHEN · FREEDMAN · ENCINOSA & ASSOC.
Architects, PA
8085 N.W. 155th Street Miami Lakes, Florida 33016 305·826·3999

PRELIMINARY DESIGN FOR:
CENTRAL PARC
DADE COUNTY, FLORIDA

revisions:
REV #1 - 12/23/04
REV #2 - DIC 04-329 12/27/04

drawn by:

date: 3/30/05

sheet no: A.9

project: 2419

\\Server\work\DWG\Peller-Kendall18-6Story\A9.dwg Wed Apr 06 17:00:30 2005 Be

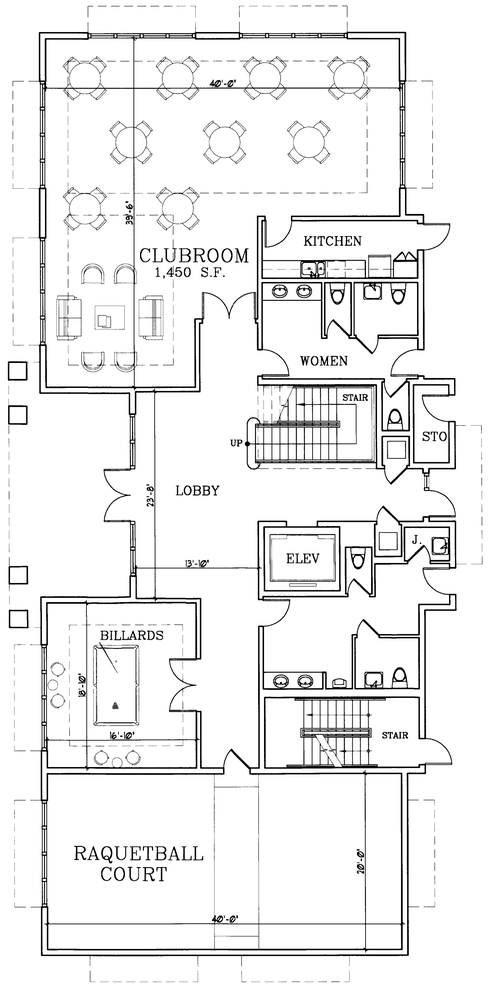

LEVEL 1

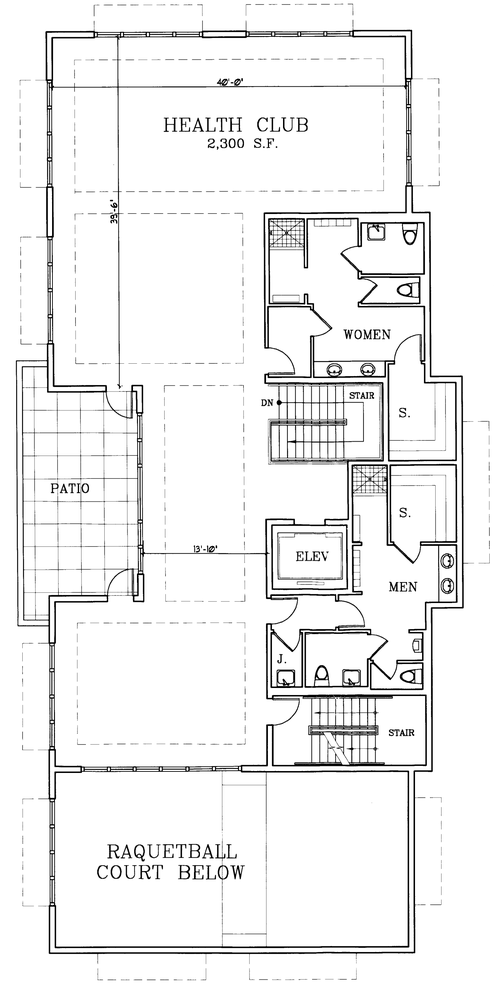

LEVEL 2

N

CLUBHOUSE PLAN

1/16" SCALE

COHEN · FREEDMAN · ENCINOSA & ASSOC.
Architects, PA
8085 N.W. 155th Street Miami Lakes, Florida 33016 305·826·3999

PRELIMINARY DESIGN FOR:
CENTRAL PARC
DADE COUNTY, FLORIDA

revisions:
REV #1 - 12/23/04
REV #2 - DIC 04-329 12/27/04

drawn by:

date: 3/30/05

sheet no: A.11

project: 2419

\\Server\work\DWG\Peller-Kendall\3-6Story\A11.dwg Wed Apr 06 17:01:30 2005 Be