Miami-Dade Police Department
Target Area - Police Grid(s): 2058
IRWIN POTASH, ET AL; HEARING # 04-255

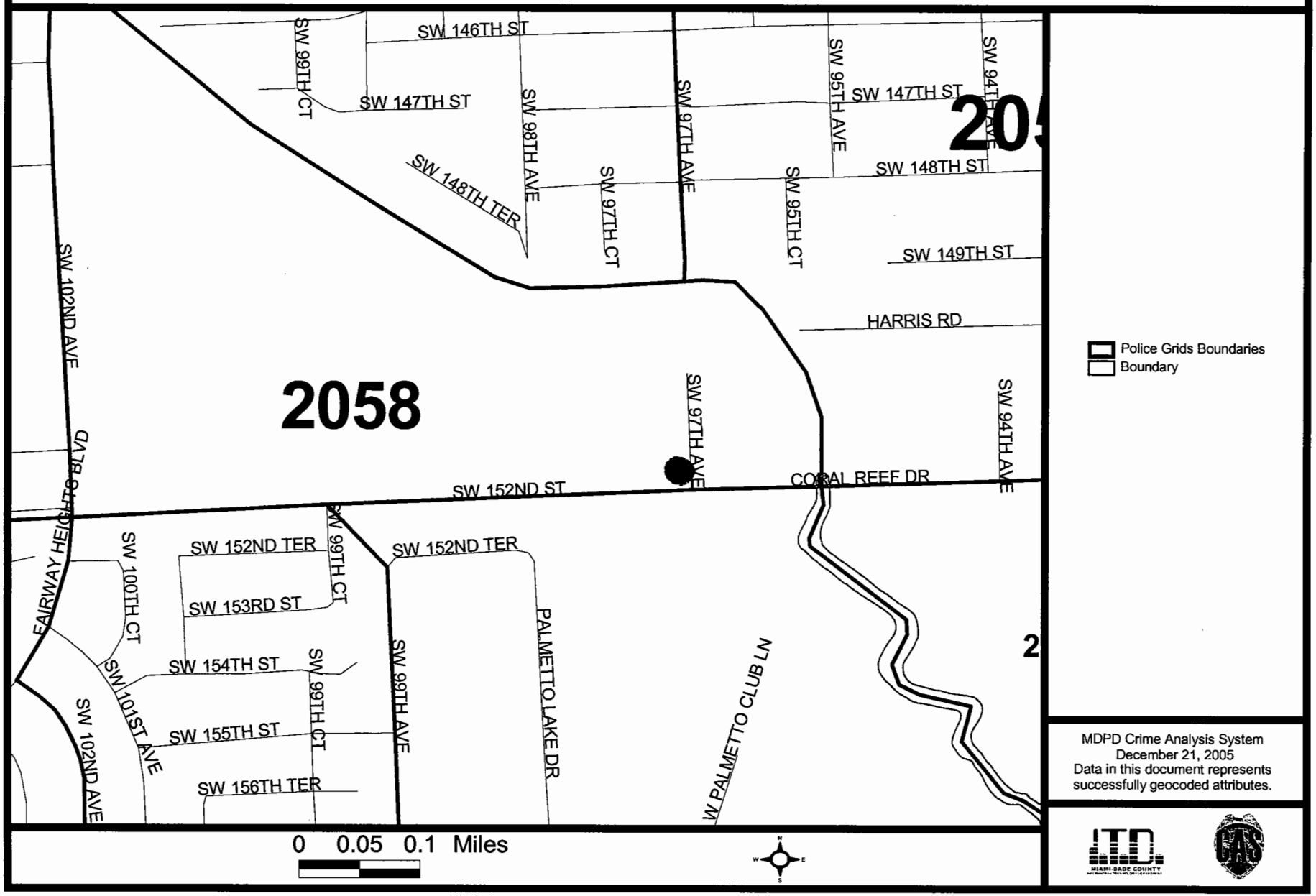

MDPD Crime Analysis System
December 21, 2005
Data in this document represents successfully geocoded attributes.

Miami-Dade Police Department

Miami-Dade Police Department
Zoning Hearing Report - Dispatch Information
For 2003 and 2004

Detail Filter: (Dis.Complaint Date >= FirstDate and Dis.Complaint Date < LastDate) and (Dis.Grid in ("1444" , "2058" , "2074")) and ((Dis.Signal Code in ("13" , "14" , "15" , "16" , "17" , "18" , "19" , "20" , "21" , "22" , "23" , "24" , "25" , "26" , "27" , "28" , "29" , "30" , "31" , "32" , "33" , "34" , "35" , "36" , "37" , "38" , "39" , "40" , "41" , "42" , "43" , "44" , "45" , "46" , "47" , "48" , "49" , "50" , "51" , "52" , "53" , "54" , "55") or ('ALL' in ("13" , "14" , "15" , "16" , "17" , "18" , "19" , "20" , "21" , "22" , "23" , "24" , "25" , "26" , "27" , "28" , "29" , "30" , "31" , "32" , "33" , "34" , "35" , "36" , "37" , "38" , "39" , "40" , "41" , "42" , "43" , "44" , "45" , "46" , "47" , "48" , "49" , "50" , "51" , "52" , "53" , "54" , "55")))) and Common

Grid	Signal Code	Signal Description	2003	2004
Total Signals for Grid 2058 :			286	184

MIAMI-DADE POLICE DEPARTMENT
Zoning Hearing Report Part I and Part II Crimes w/o AOA
For Specific Grids
For 2003 and 2004

Miami-Dade Police Department

Grid(s): 1444, 2058, 2074

		2003	2004
Grid 2058			
Part I			
130A	AGGRAVATED ASSAULT	6	1
2200	BURGLARY	3	0
110A	RAPE	1	0
230G	SHOPLIFTING ALL OTHERS	6	1
230F	SHOPLIFTING FROM A MOTOR VEHICLE	0	1
Part I TOTAL		16	3
Part II			
2000	ARSON	0	1
260D	IMPERSONATION	0	1
130B	SIMPLE ASSAULT	2	1
Part II TOTAL		2	3
Grid 2058 TOTAL		18	6

Miami-Dade Police Depertment

Miami-Dade Police Department
Zoning Hearing Report - Dispatch Information
For 2003 and 2004

Detail Filter: (Dis.Complaint Date >= FirstDate and Dis.Complaint Date < LastDate) and (Dis.Grid in ("1444" , "2058" , "2074")) and ((Dis.Signal Code in ("13" , "14" , "15" , "16" , "17" , "18" , "19" , "20" , "21" , "22" , "23" , "24" , "25" , "26" , "27" , "28" , "29" , "30" , "31" , "32" , "33" , "34" , "35" , "36" , "37" , "38" , "39" , "40" , "41" , "42" , "43" , "44" , "45" , "46" , "47" , "48" , "49" , "50" , "51" , "52" , "53" , "54" , "55") or ('ALL' in ("13" , "14" , "15" , "16" , "17" , "18" , "19" , "20" , "21" , "22" , "23" , "24" , "25" , "26" , "27" , "28" , "29" , "30" , "31" , "32" , "33" , "34" , "35" , "36" , "37" , "38" , "39" , "40" , "41" , "42" , "43" , "44" , "45" , "46" , "47" , "48" , "49" , "50" , "51" , "52" , "53" , "54" , "55")))) and Common

Grid	Signal Code	Signal Description	2003	2004
2058	13	SPECIAL INFORMATION/ASSIGNMENT	6	8
	14	CONDUCT INVESTIGATION	32	36
	15	MEET AN OFFICER	131	66
	17	TRAFFIC ACCIDENT	3	3
	18	HIT AND RUN	1	0
	19	TRAFFIC STOP	3	0
	20	TRAFFIC DETAIL	3	2
	21	LOST OR STOLEN TAG	1	1
	22	AUTO THEFT	2	0
	25	BURGLAR ALARM RINGING	14	0
	26	BURGLARY	5	3
	27	LARCENY	5	2
	28	VANDALISM	0	1
	32	ASSAULT	8	6
	33	SEX OFFENSE	0	1
	34	DISTURBANCE	9	5
	36	MISSING PERSON	2	1
	37	SUSPICIOUS VEHICLE	1	2
	38	SUSPICIOUS PERSON	4	1
	39	PRISONER	0	2
	41	SICK OR INJURED PERSON	38	26
	43	BAKER ACT	1	0
	45	DEAD ON ARRIVAL	13	11
	49	FIRE	3	6
	54	FRAUD	1	1