Miami-Dade Police Department
Target Area - Police Grid(s): 0673
Century Capital Group, Inc.; Hearing # 04-241

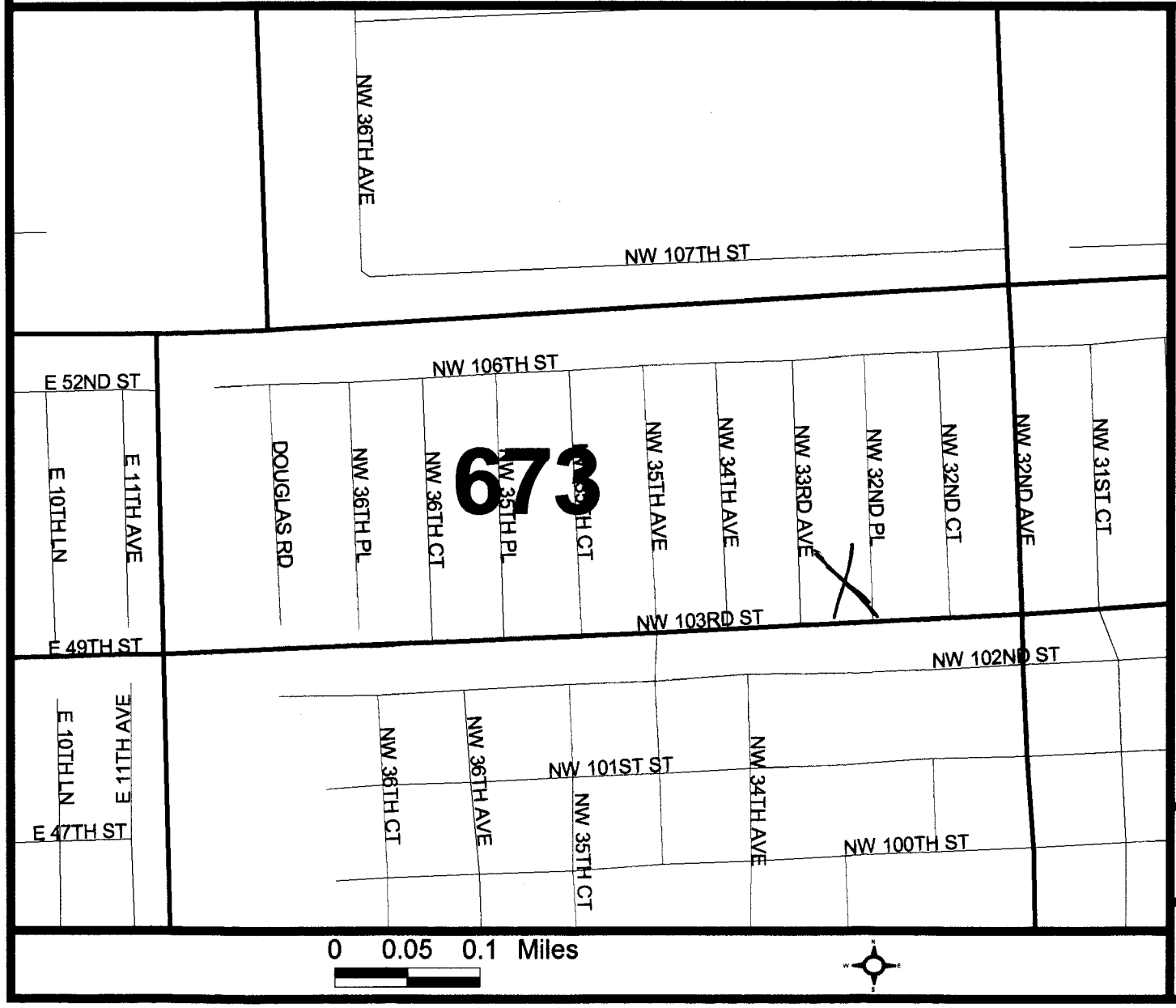

Police Grids Boundaries
Boundary

MDPD Crime Analysis System
August 4, 2004
Data in this document represents successfully geocoded attributes.

Miami-Dade Police Department

Miami-Dade Police Department
Summarized Grid Information By Signal
For 2002-01-01 Thru 2002-12-31

Crime Information Warehouse

Detail Filter: (Dis.Complaint Date >= "2002-01-01" and Dis.Complaint Date < "2003-01-01") and (Dis.Grid in ("0673")) and ((Dis.Signal Code in ("13" , "14" , "15" , "16" , "17" , "18" , "19" , "20" , "21" , "22" , "23" , "24" , "25" , "26" , "27" , "28" , "29" , "30" , "31" , "32" , "33" , "34" , "35" , "36" , "37" , "38" , "39" , "40" , "41" , "42" , "43" , "44" , "45" , "46" , "47" , "48" , "49" , "50" , "51" , "52" , "53" , "54" , "55") or ('ALL' in ("13" , "14" , "15" , "16" , "17" , "18" , "19" , "20" , "21" , "22" , "23" , "24" , "25" , "26" , "27" , "28" , "29" , "30" , "31" , "32" , "33" , "34" , "35" , "36" , "37" , "38" , "39" , "40" , "41" , "42" , "43" , "44" , "45" , "46" , "47" , "48" , "49" , "50" , "51" , "52" , "53" , "54" , "55")))) and Common and (Dis.Reporting Agency Code = substring ("030" , 1 , 3))

Grid	Signal Code	Signal Description	Total
0673	13	SPECIAL INFORMATION/ASSIGNM	34
	14	CONDUCT INVESTIGATION	70
	15	MEET AN OFFICER	261
	17	TRAFFIC ACCIDENT	19
	18	HIT AND RUN	6
	19	TRAFFIC STOP	18
	20	TRAFFIC DETAIL	7
	21	LOST OR STOLEN TAG	6
	22	AUTO THEFT	17
	25	BURGLAR ALARM RINGING	18
	26	BURGLARY	28
	27	LARCENY	4
	28	VANDALISM	8
	29	ROBBERY	3
	32	ASSAULT	26
	33	SEX OFFENSE	2
	34	DISTURBANCE	88
	36	MISSING PERSON	6
	37	SUSPICIOUS VEHICLE	7
	38	SUSPICIOUS PERSON	1
	39	PRISONER	7
	41	SICK OR INJURED PERSON	22
	43	BAKER ACT	4

Miami-Dade Police Department

Miami-Dade Police Department
Summarized Grid Information By Signal
For 2002-01-01 Thru 2002-12-31

Crime Information Warehouse

Detail Filter: (Dis.Complaint Date >= "2002-01-01" and Dis.Complaint Date < "2003-01-01") and (Dis.Grid in ("0673")) and ((Dis.Signal Code in ("13" , "14" , "15" , "16" , "17" , "18" , "19" , "20" , "21" , "22" , "23" , "24" , "25" , "26" , "27" , "28" , "29" , "30" , "31" , "32" , "33" , "34" , "35" , "36" , "37" , "38" , "39" , "40" , "41" , "42" , "43" , "44" , "45" , "46" , "47" , "48" , "49" , "50" , "51" , "52" , "53" , "54" , "55") or ('ALL' in ("13" , "14" , "15" , "16" , "17" , "18" , "19" , "20" , "21" , "22" , "23" , "24" , "25" , "26" , "27" , "28" , "29" , "30" , "31" , "32" , "33" , "34" , "35" , "36" , "37" , "38" , "39" , "40" , "41" , "42" , "43" , "44" , "45" , "46" , "47" , "48" , "49" , "50" , "51" , "52" , "53" , "54" , "55")))) and Common and (Dis.Reporting Agency Code = substring ("030" , 1 , 3))

Grid	Signal Code	Signal Description	Total
0673	45	DEAD ON ARRIVAL	1
	49	FIRE	3
	54	FRAUD	2

Total Signals for Grid 0673 : 668

Total Reported: 457 Total Not Reported: 211

Total for All Grids : 668

Miami-Dade Police Department

Miami-Dade Police Department
Summarized Grid Information By Signal
For 2003-01-01 Thru 2003-12-31

Crime Information Warehouse

Detail Filter: (Dis.Complaint Date >= "2003-01-01" and Dis.Complaint Date < "2004-01-01") and (Dis.Grid in ("0673")) and ((Dis.Signal Code in ("13" , "14" , "15" , "16" , "17" , "18" , "19" , "20" , "21" , "22" , "23" , "24" , "25" , "26" , "27" , "28" , "29" , "30" , "31" , "32" , "33" , "34" , "35" , "36" , "37" , "38" , "39" , "40" , "41" , "42" , "43" , "44" , "45" , "46" , "47" , "48" , "49" , "50" , "51" , "52" , "53" , "54" , "55") or ('ALL' in ("13" , "14" , "15" , "16" , "17" , "18" , "19" , "20" , "21" , "22" , "23" , "24" , "25" , "26" , "27" , "28" , "29" , "30" , "31" , "32" , "33" , "34" , "35" , "36" , "37" , "38" , "39" , "40" , "41" , "42" , "43" , "44" , "45" , "46" , "47" , "48" , "49" , "50" , "51" , "52" , "53" , "54" , "55")))) and Common and (Dis.Reporting Agency Code = substring ("030" , 1 , 3))

Grid	Signal Code	Signal Description	Total
0673	13	SPECIAL INFORMATION/ASSIGNM	36
	14	CONDUCT INVESTIGATION	85
	15	MEET AN OFFICER	292
	17	TRAFFIC ACCIDENT	19
	18	HIT AND RUN	3
	19	TRAFFIC STOP	24
	20	TRAFFIC DETAIL	26
	21	LOST OR STOLEN TAG	6
	22	AUTO THEFT	21
	25	BURGLAR ALARM RINGING	15
	26	BURGLARY	34
	27	LARCENY	7
	28	VANDALISM	6
	29	ROBBERY	5
	32	ASSAULT	28
	34	DISTURBANCE	82
	35	INTOXICATED PERSON - MYERS A	1
	36	MISSING PERSON	21
	37	SUSPICIOUS VEHICLE	6
	38	SUSPICIOUS PERSON	7
	39	PRISONER	4
	41	SICK OR INJURED PERSON	28
	43	BAKER ACT	9

Miami-Dade Police Department

Miami-Dade Police Department
Summarized Grid Information By Signal
For 2003-01-01 Thru 2003-12-31

Crime Information Warehouse

Detail Filter: (Dis.Complaint Date >= "2003-01-01" and Dis.Complaint Date < "2004-01-01") and (Dis.Grid in ("0673")) and ((Dis.Signal Code in ("13" , "14" , "15" , "16" , "17" , "18" , "19" , "20" , "21" , "22" , "23" , "24" , "25" , "26" , "27" , "28" , "29" , "30" , "31" , "32" , "33" , "34" , "35" , "36" , "37" , "38" , "39" , "40" , "41" , "42" , "43" , "44" , "45" , "46" , "47" , "48" , "49" , "50" , "51" , "52" , "53" , "54" , "55") or ('ALL' in ("13" , "14" , "15" , "16" , "17" , "18" , "19" , "20" , "21" , "22" , "23" , "24" , "25" , "26" , "27" , "28" , "29" , "30" , "31" , "32" , "33" , "34" , "35" , "36" , "37" , "38" , "39" , "40" , "41" , "42" , "43" , "44" , "45" , "46" , "47" , "48" , "49" , "50" , "51" , "52" , "53" , "54" , "55"))))) and Common and (Dis.Reporting Agency Code = substring ("030" , 1 , 3))

Grid	Signal Code	Signal Description	Total
0673	44	ATTEMPTED SUICIDE	1
	45	DEAD ON ARRIVAL	3
	47	BOMB OR EXPLOSIVE ALERT	1
	49	FIRE	3
	52	NARCOTICS INVESTIGATION	1
	54	FRAUD	3

Total Signals for Grid 0673 : 777

Total Reported: 524 Total Not Reported: 253

Total for All Grids : 777

Miami-Dade Police Department

MIAMI-DADE POLICE DEPARTMENT
Part I and Part II Crimes w/o AOA
For Specific Grids
From 2002-01-01 Thru 2002-12-31

Crime Information Warehouse

YEAR: 2002

Grid(s): 0673

Part I Crimes	Total Crimes
Grid 0673	
110A - RAPE	1
1200 - ROBBERY	3
130A - AGGRAVATED ASSAULT	11
2200 - BURGLARY	15
230F - SHOPLIFTING FROM A MOTOR VEHICLE	8
230G - SHOPLIFTING ALL OTHERS	16
2400 - MOTOR VEHICLE THEFT	7
Grid 0673 TOTAL	61
Total Part I :	**61**

Miami-Dade Police Department

MIAMI-DADE POLICE DEPARTMENT
Part I and Part II Crimes w/o AOA
For Specific Grids
From 2002-01-01 Thru 2002-12-31

Crime Information Warehouse

YEAR: 2002

Grid(s): 0673

PART II Crimes	Total Crimes
Grid 0673	
130B - SIMPLE ASSAULT	8
350A - NARCOTIC BUY/SELL/POSS/IMPORT/MANUF	1
350B - ILLEGAL DRUG EQUIPMENT	1
260A - FRAUD CON/SWINDLE/FALSE PRET.	1
260D - IMPERSONATION	2
Grid 0673 TOTAL	13
Total PART II :	**13**

Grand Total: 74

Detail Filter: Ol.Incident From Date Time >= "2002-01-01" and Ol.Incident From Date Time < "2003-01-01" and Ol.Offense.Ucr Code in ('090A' , '1200' , '110A' , '110B' , '110C' , '130A' , '130D' , '2200' , '230A' , '230B' , '230C' , '230D' , '230E' , '230F' , '230G' , '2400' , '090C' , '130B' , '130E' , '350A' , '350B' , '5100' , '2700' , '260A' , '260B' , '260D' , '260E' , '260F' , '1000' , '2000') and (Ol.Reporting_Agency_Code = substring ("030" , 1 , 3)) and Ol.Aoa Agency Code = '000' and Ol.Clearance Type Description <> 'UNFOUNDED' and Ol.Report Written YN = 'Y' and Ol.Grid in ("0673")

Miami-Dade Police Department

MIAMI-DADE POLICE DEPARTMENT
Part I and Part II Crimes w/o AOA
For Specific Grids
From 2003-01-01 Thru 2003-12-31

YEAR: 2003

Crime Information Warehouse

Grid(s): 0673

Part I Crimes	Total Crimes
Grid 0673	
110B - SODOMY	1
1200 - ROBBERY	5
130A - AGGRAVATED ASSAULT	8
2200 - BURGLARY	8
230F - SHOPLIFTING FROM A MOTOR VEHICLE	12
230G - SHOPLIFTING ALL OTHERS	13
2400 - MOTOR VEHICLE THEFT	9
Grid 0673 TOTAL	56
Total Part I :	**56**

Miami-Dade Police Department

MIAMI-DADE POLICE DEPARTMENT
Part I and Part II Crimes w/o AOA
For Specific Grids
From 2003-01-01 Thru 2003-12-31

Crime Information Warehouse

YEAR: 2003

Grid(s): 0673

PART II Crimes	Total Crimes
Grid 0673	
130B - SIMPLE ASSAULT	14
130E - SIMPLE STALKING	1
260A - FRAUD CON/SWINDLE/FALSE PRET.	1
260B - FRAUD CREDIT CARD/ATM	1
260D - IMPERSONATION	1
260F - WIRE FRAUD	1
Grid 0673 TOTAL	19
Total PART II :	**19**

Grand Total: 75

Detail Filter: Ol.Incident From Date Time >= "2003-01-01" and Ol.Incident From Date Time < "2004-01-01" and Ol.Offense.Ucr Code in ('090A', '1200', '110A', '110B', '110C', '130A', '130D', '2200', '230A', '230B', '230C', '230D', '230E', '230F', '230G', '2400', '090C', '130B', '130E', '350A', '350B', '5100', '2700', '260A', '260B', '260D', '260E', '260F', '1000', '2000') and (Ol.Reporting_Agency_Code = substring ("030", 1, 3)) and Ol.Aoa Agency Code = '000' and Ol.Clearance Type Description <> 'UNFOUNDED' and Ol.Report Written YN = 'Y' and Ol.Grid in ("0673")