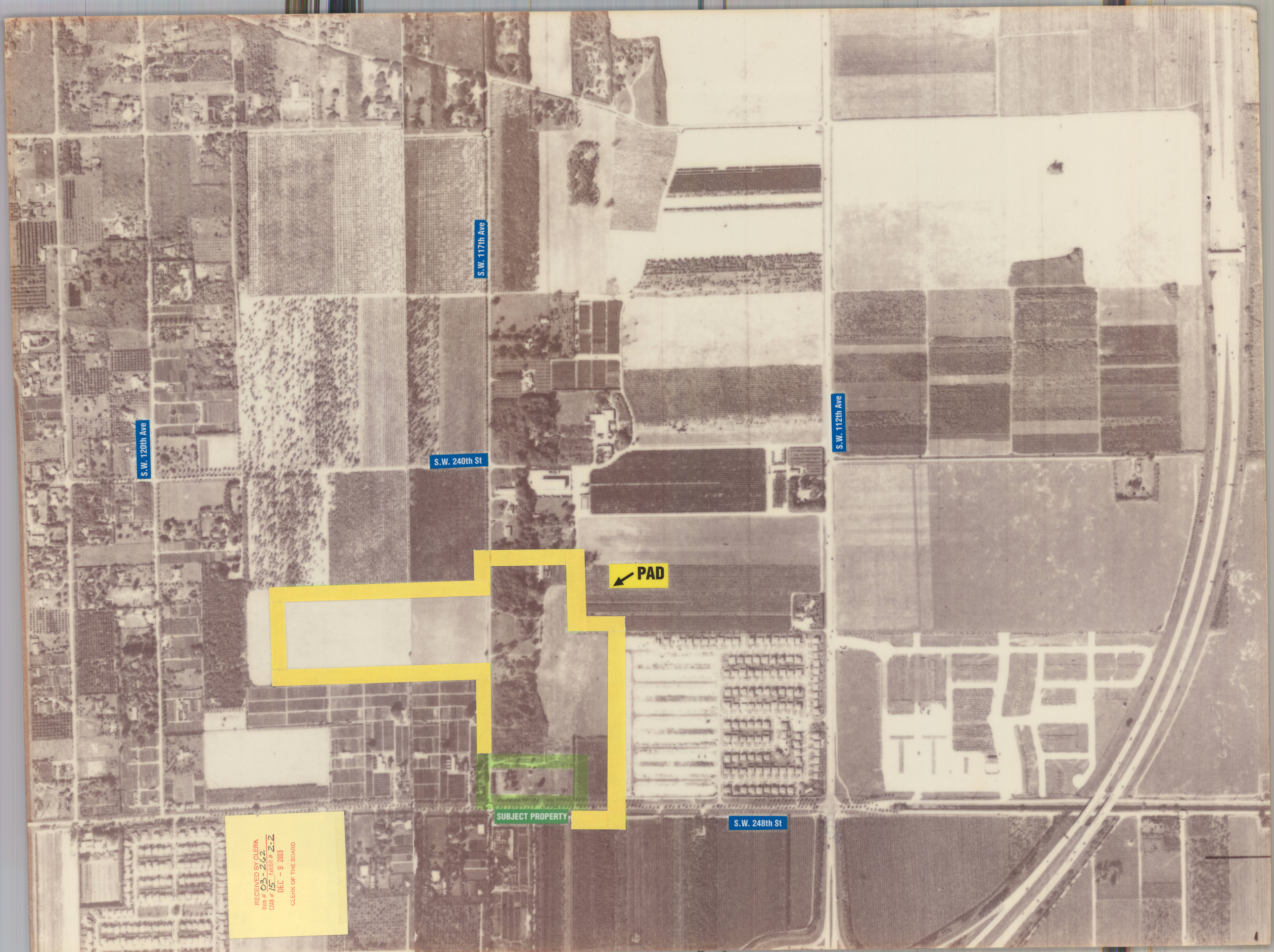

RECEIVED BY CLERK
Item # 03-262
CAB # 15 Exhibit # 2-2
DEC - 9 2003
CLERK OF THE BOARD