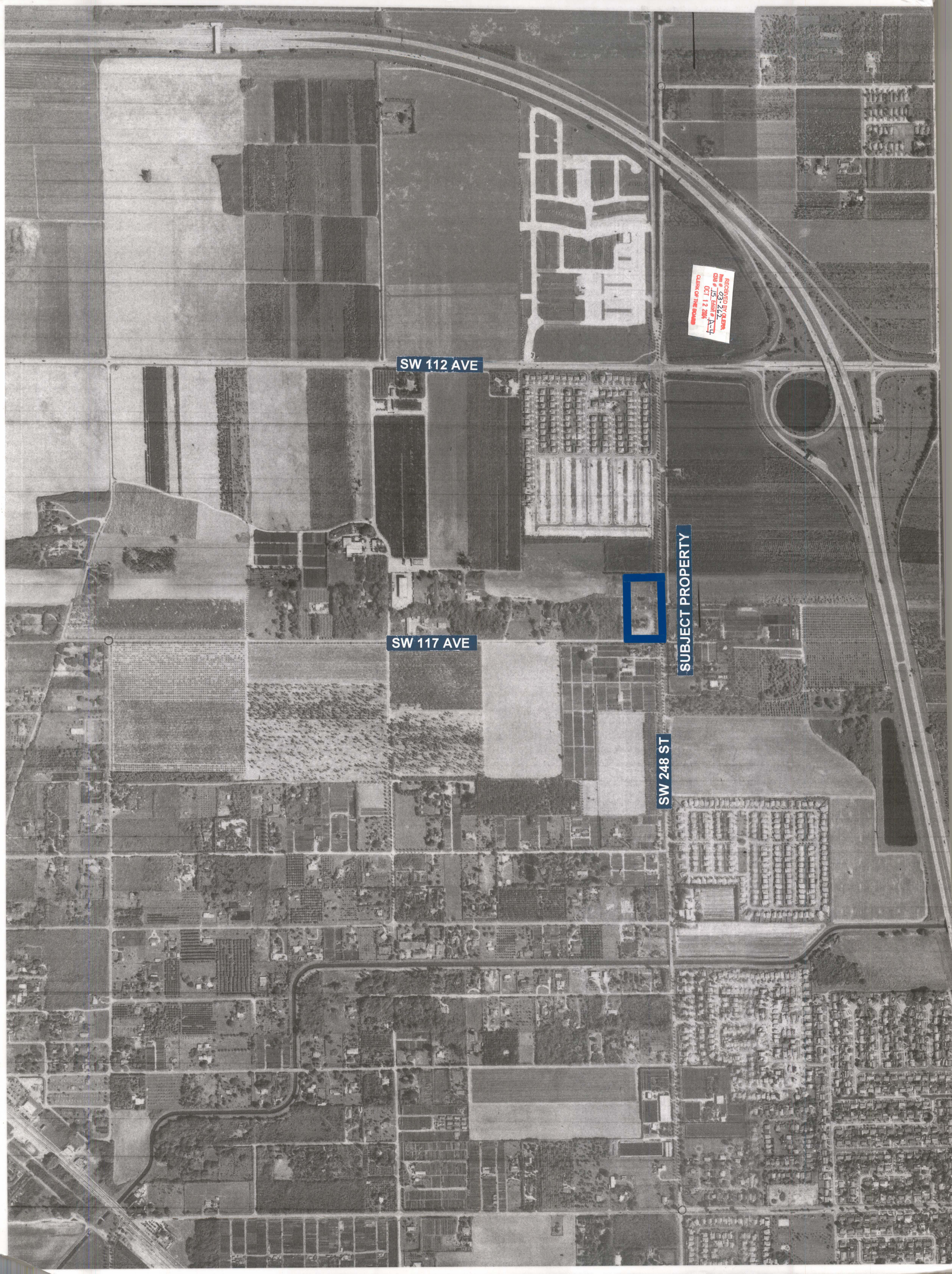

RECEIVED BY CLERK
Item # 03-262
CDB # 15 Exhibit # A-4
OCT 12 2004
CLERK OF THE BOARD