MIAMI-DADE PROPERTY APPRAISAL

Miami - Dade County
Property Appraiser Public Access

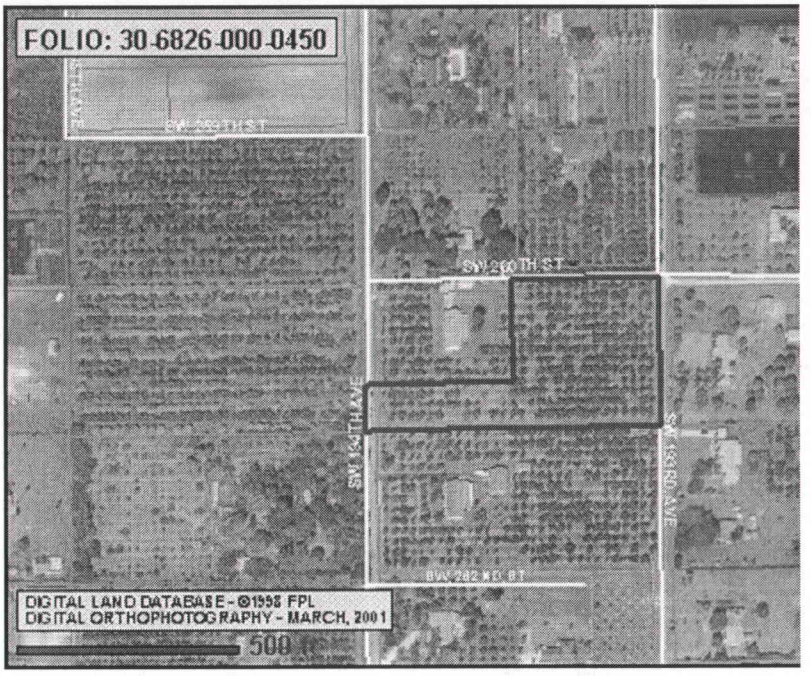

Use scroll bar to view complete information.

FOLIO NUMBER: 30-6826-000-0450
ADDRESS: 26025 SW 194 AVE
MAILING ADDRESS:
T D BARROW &W JANIS
PO BOX 901526
HOMESTEAD FL
33090-
CLUC: 0081 VACANT LAND
PRIMARY ZONE: 9000 AGRICULTURE
BEDROOMS: 0
BATHS: 0
FLOORS: 0
LIVING UNITS: 0
ADJ SQUARE FOOTAGE: 0
LOT SIZE: 3 ACRES
YEAR BUILT: 0
LEGAL DESCRIPTION:
26 56 38 3.45 AC M/L
N1/2 OF NW1/4 OF SE1/4 OF SW1/4
LESS N205FT OF W1/2 OF N1/2 OF
NW1/4 OF SE1/4 OF SW1/4
OR 9964-1784 0378-2
SALE O/R:
SALE MONTH: 0
SALE YEAR: 0
SALE AMOUNT: $ 0
ASSESSMENT YEAR: 2001
LAND VALUE: $ 69,000
BUILDING VALUE: $ 0
MARKET VALUE: $ 69,000
ASSESSED VALUE: $ 69,000
HOMESTEAD EXEMPTION: $ 0
WIDOW EXEMPTION: $ 0
TOTAL EXEMPTIONS: $ 61,410
TAXABLE VALUE: $ 7,590
ASSESSMENT YEAR: 2000
LAND VALUE: $ 63,825
BUILDING VALUE: $ 0
MARKET VALUE: $ 63,825
ASSESSED VALUE: $ 63,825
HOMESTEAD EXEMPTION: $ 0
WIDOW EXEMPTION: $ 0
TOTAL EXEMPTIONS: $ 58,995