RECEIVED
MIAMI-DADE COUNTY
PROCESS #: D15-004
DATE: AUG 31 2015
BY: FURNEYS

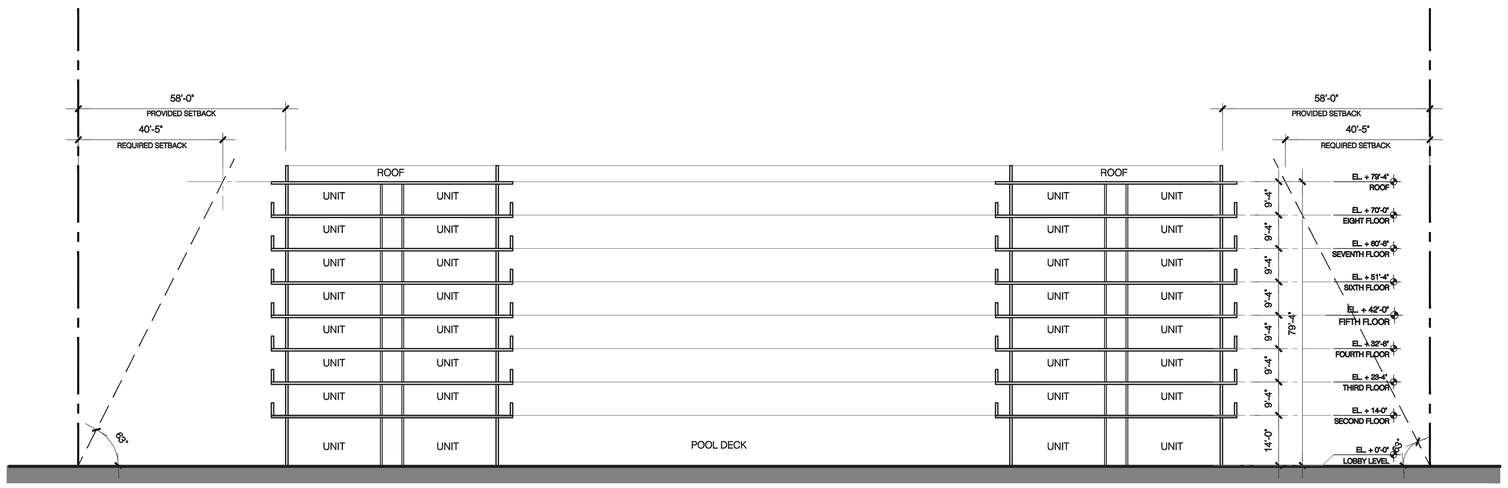

Schematic Cross Section

SCALE 1" = 20'-0"

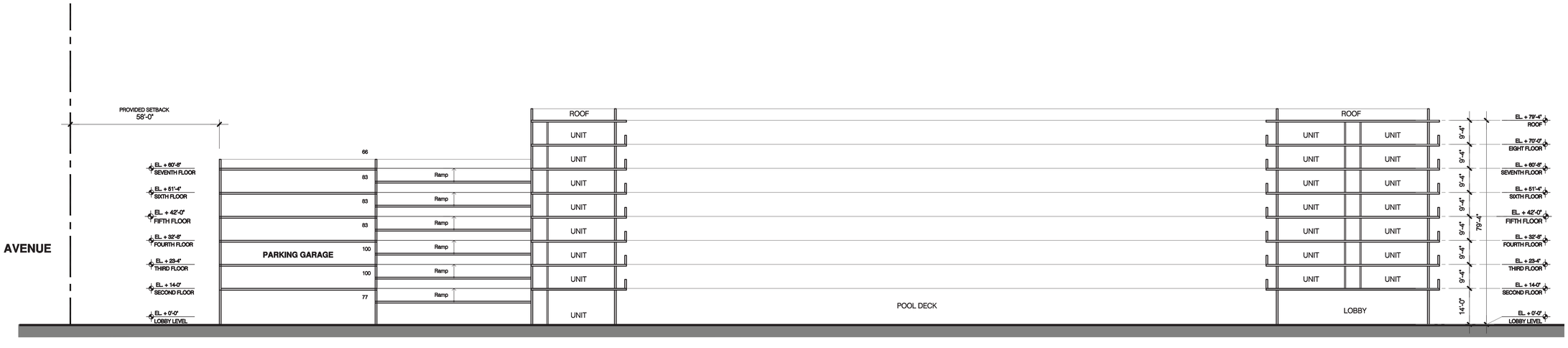

Schematic Cross Section

SCALE 1" = 20'-0"

revisions:

project name:

ESPLANADE

PROPOSED MULTIFAMILY PROJECT
BISCAYNE BOULEVARD AND N.E. 112 TH ST
NORTH MIAMI,FLORIDA 33161

frances · anillo · toledo, llc
architecture & planning
3191 coral way, suite 400 miami, fl. 33145 email: architects@fatarch.com
tel: (305) 854-4070 tel: (305) 854-4079 fax: (305) 858-3445

ARCH. LICENSE
AR 0005643
AA 26001715

job no.

date.
08-12-2015
scale.
As Shown
drawn by.
F.A.T. TEAM

sheet no.
A-5.1

All ideas, designs, arrangements and plans indicated or represented by this drawing are owned by, and are the property of Frances Anillo Toledo LLC, and were created, evolved and developed for use on, and in connection with this specified project. These ideas, designs, arrangements and plans are not to be used, disclosed, reproduced, altered, copied or transferred in any form or manner whatsoever, without the specific written permission of Frances Anillo Toledo LLC.

RECEIVED
MIAMI-DADE COUNTY
PROCESS #: D15-004
DATE: AUG 31 2015
BY: FURNISYS

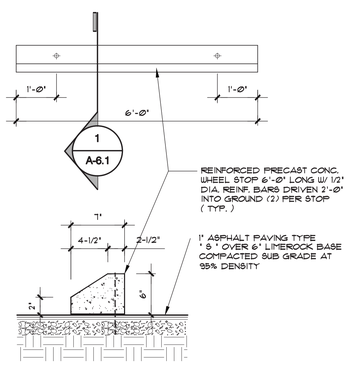

1 A-6.1 **Section**

scale: 3/16" = 1' - 0"

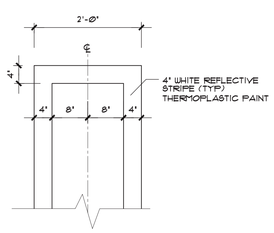

2 A-6.1 **Detail**

scale: 3/4" = 1' - 0"

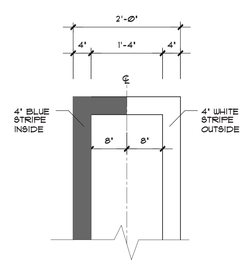

3 A-6.1 **Detail**

scale: 3/4" = 1' - 0"

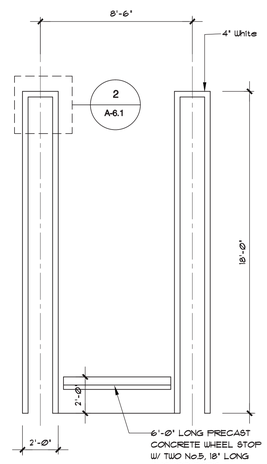

4 A-6.1 **Detail**

scale: 1/4" = 1' - 0"

Parking for handicapped sign required on each parking space

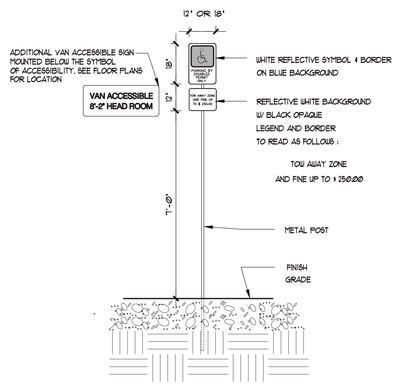

Accessibility to building shall be provided for from right-of-way and parking areas by means of walks, curb-culs and /or ramps to at least one entrance generally used by the public, such paths shall be a minimum of 44 inches in width, and shall be unobstructed, devoid of stairs, or other abrupt changes in elevation in excess of one-half inch.

5 A-6.1 **Detail**

scale: 3/8" = 1' - 0"

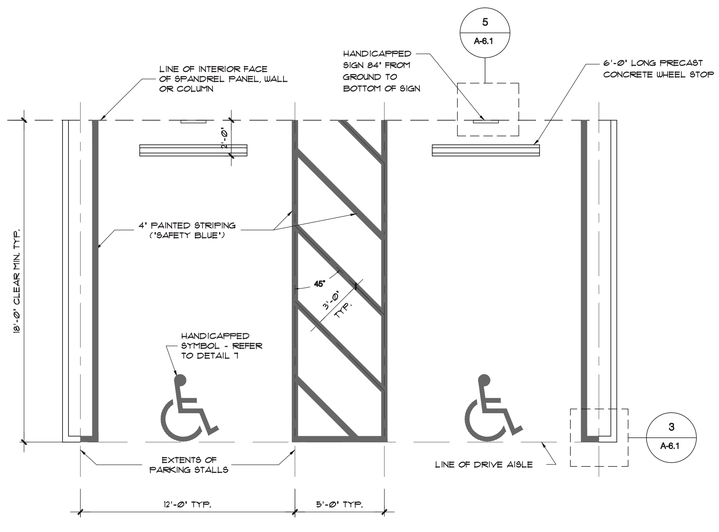

6 A-6.1 **Detail**

scale: 1/4" = 1' - 0"

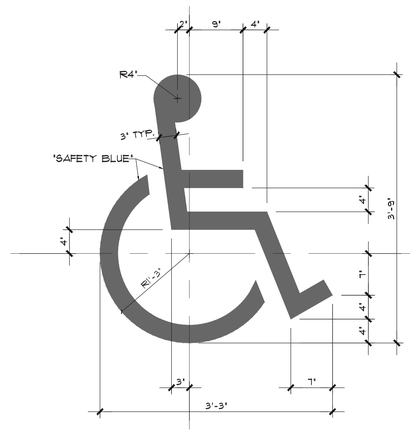

7 A-6.1 **Symbol Striping Detail**

scale: 1" = 1' - 0"

revisions:

project name:

ESPLANADE

PROPOSED MULTIFAMILY PROJECT
BISCAYNE BOULEVARD AND N.E. 112 TH ST
NORTH MIAMI,FLORIDA 33161

frances · anillo · toledo, llc
architecture & planning
3191 coral way, suite 400 miami, fl. 33145 email: architects@fatarch.com
tel: (305) 854-4070 tel: (305) 854-4079 fax: (305) 858-3445

ARCH. LICENSE
AR 0005643
AA 26001715

job no.

date.
08-12-2015
scale.
As Shown
drawn by.
F.A.T. TEAM

sheet no.
A-6.1

All ideas, designs, arrangements and plans indicated or represented by this drawing are owned by, and are the property of Frances Anillo Toledo LLC, and were created, evolved and developed for use on, and in connection with this specified project. These ideas, designs, arrangements and plans are not to be used, disclosed, reproduced, altered, copied or transferred in any form or manner whatsoever, without the specific written permission of Frances Anillo Toledo LLC.