1 A2.00 **A800 EAST ELEVATION**
1/32" = 1'-0"

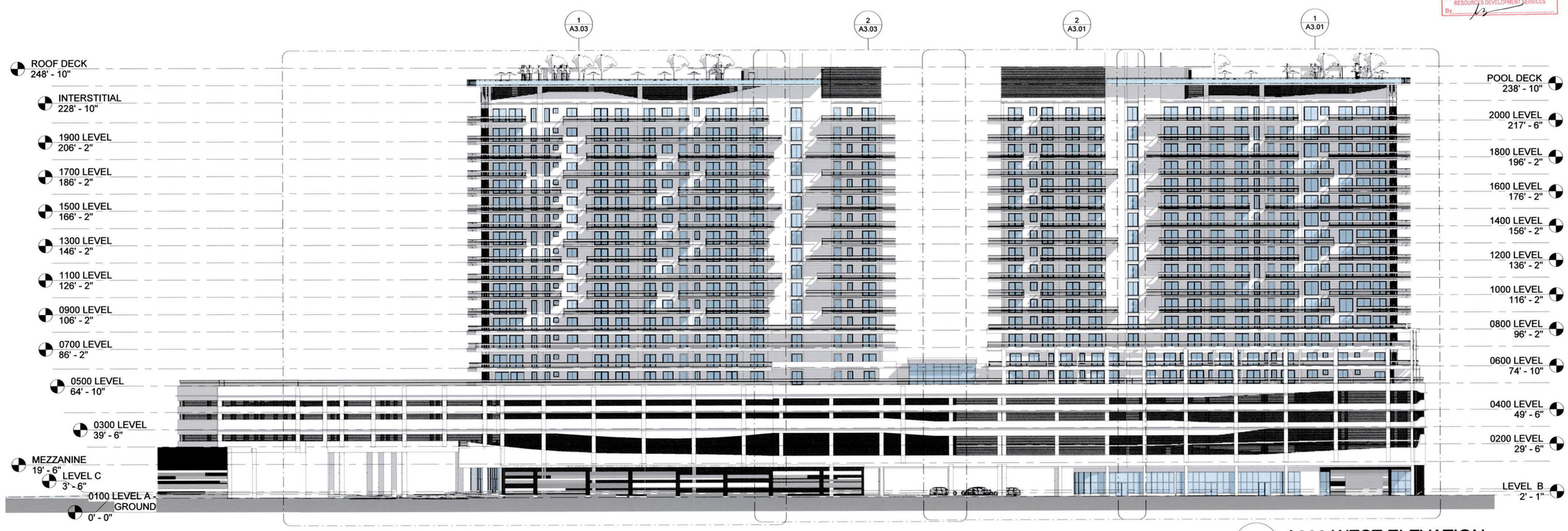

2 A2.00 **A800 WEST ELEVATION**
1/32" = 1'-0"

RECEIVED
A15-013
JUN 01 2016
MIAMI-DADE COUNTY
DEPARTMENT OF REGULATORY AND ECONOMIC RESOURCES DEVELOPMENT SERVICES
By

NICHOLS BROSCH WURST WOLFE & ASSOCIATES, INC.
Architecture & Planning
161 Almeria Avenue
Coral Gables, FL 33134
(305) 443-5206
(305) 446-2872
AAC 000680
Architect

DADELAND APARTMENTS

MIAMI, FL
DEVELOPED BY: --

ASPR SUBMITTAL
05-27-16

Revisions

#	Description	Date

MAY 27 2016

14035

A2.00

C:\Users\spena\Documents\14035 DADELAND APARTMENTS_spena.rvt
5/27/2016 2:06:39 PM

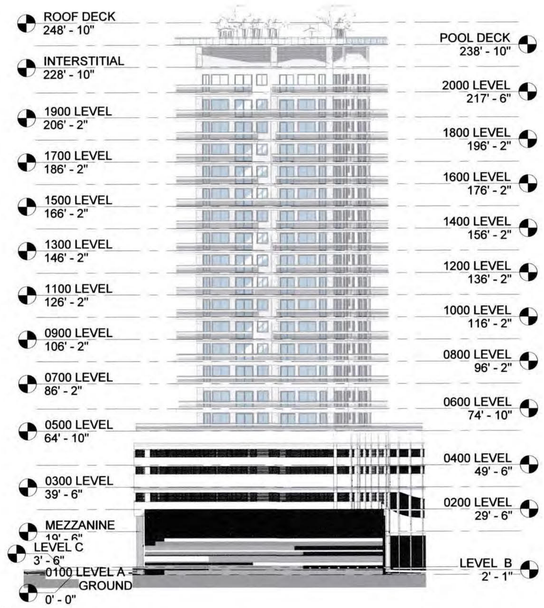

1 / A2.01 **A800 NORTH ELEVATION**
1/32" = 1'-0"

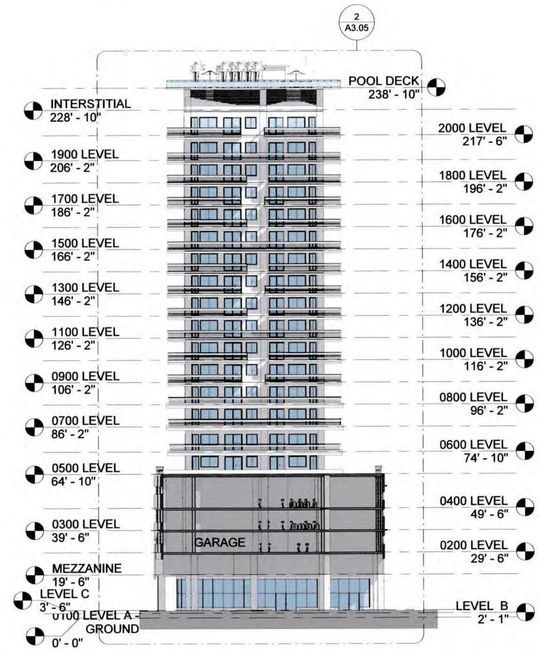

2 / A2.01 **A800 NORTH TOWER NORTH ELEVATION / SECTION THROUGH GARAGE**
1/32" = 1'-0"

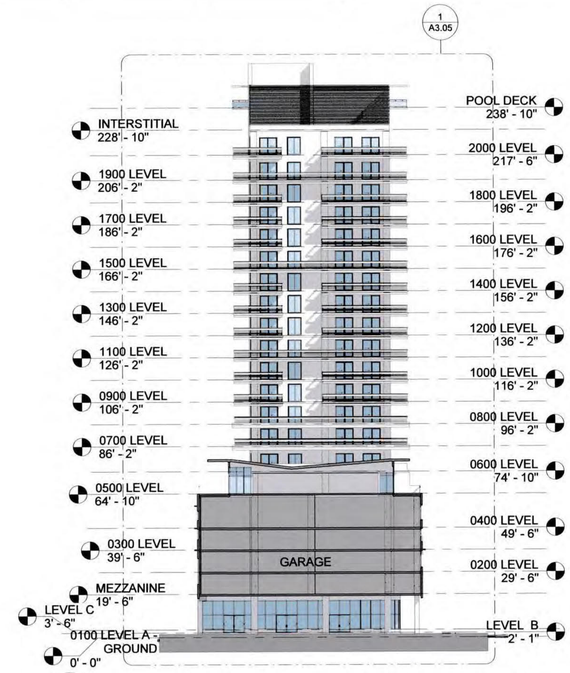

3 / A2.01 **A800 NORTH TOWER SOUTH ELEVATION / SECTION THROUGH GARAGE**
1/32" = 1'-0"

2nd Rev

RECEIVED
A15-013
JUN 01 2016
MIAMI-DADE COUNTY
DEPARTMENT OF REGULATORY AND ECONOMIC RESOURCES - DEVELOPMENT SERVICES
By 133

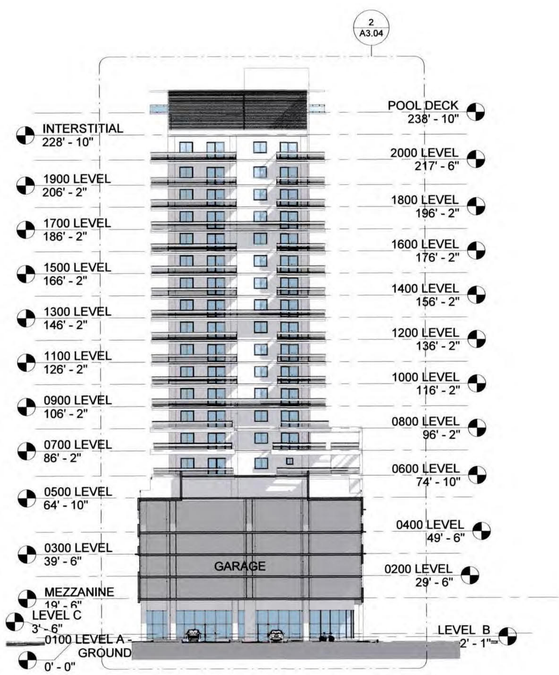

4 / A2.01 **A800 SOUTH TOWER NORTH ELEVATION / SECTION THROUGH GARAGE**
1/32" = 1'-0"

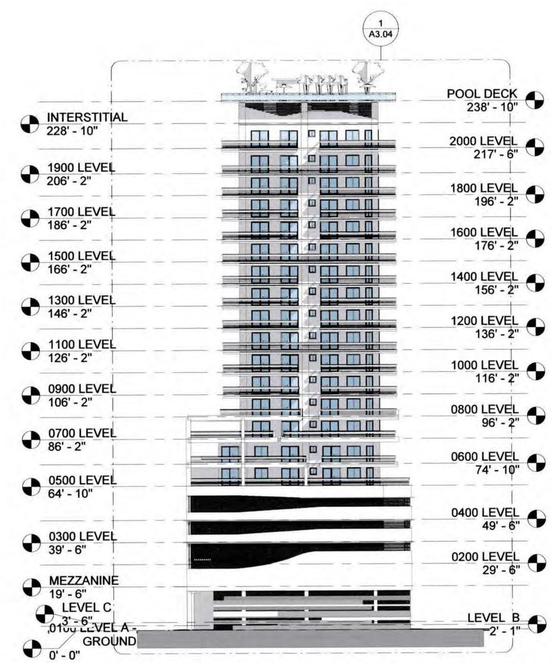

5 / A2.01 **A800 SOUTH TOWER SOUTH ELEVATION**
1/32" = 1'-0"

NICHOLS BROSCH WURST WOLFE & ASSOCIATES, INC.
Architecture & Planning
161 Almeria Avenue
Coral Gables, FL 33134
(305) 443-5206
(305) 446-2872
AAC 000680
Architect

DADELAND APARTMENTS

MIAMI, FL
DEVELOPED BY: --

ASPR SUBMITTAL
05-27-16

Revisions

#	Description	Date

MAY 27 2016

14035

A2.01

C:\Users\spena\Documents\14035 DADELAND APARTMENTS_spena.rvt
5/27/2016 2:07:43 PM

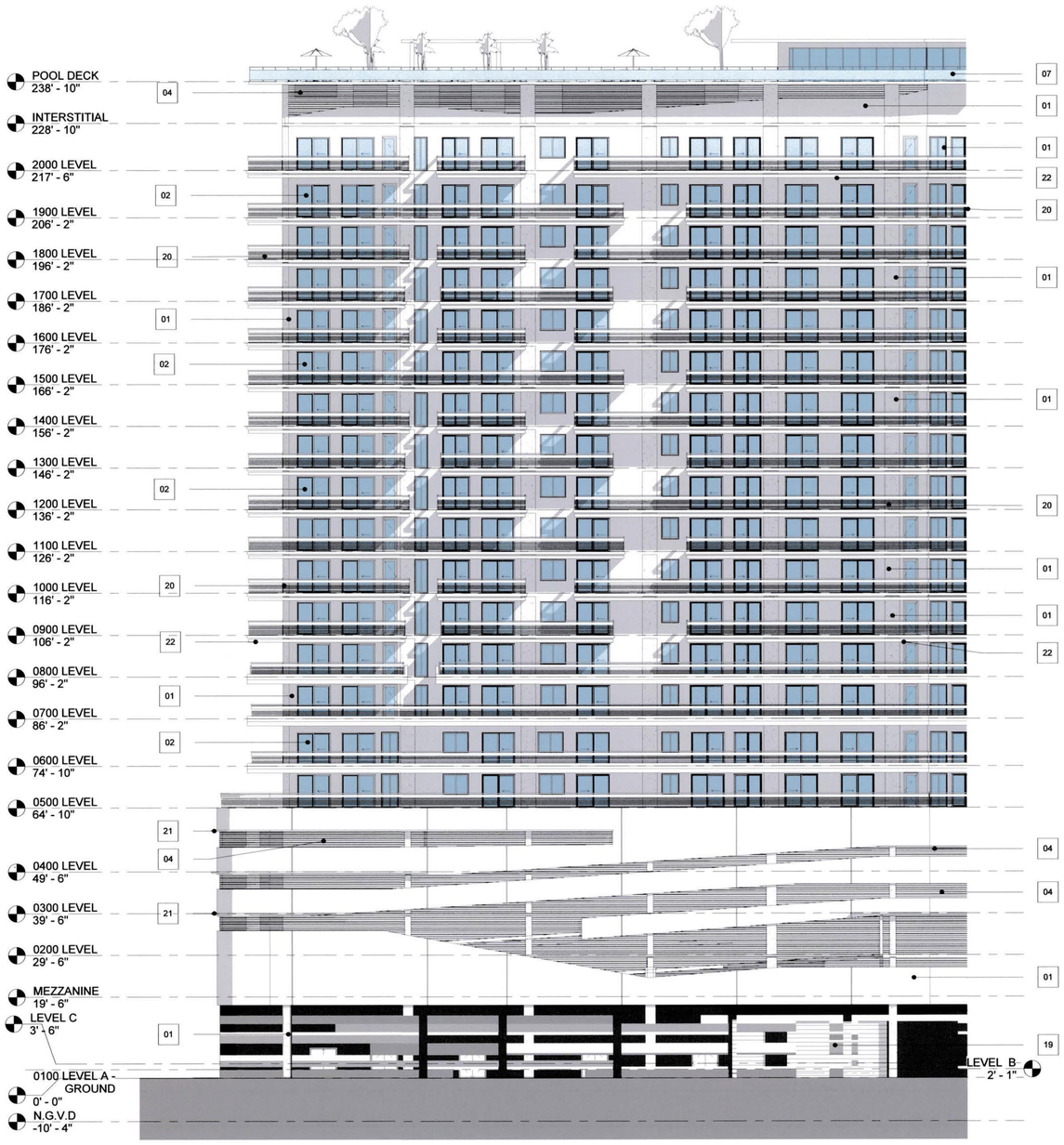

1 A3.00 A900 SOUTH TOWER EAST PARTIAL 1
1/16" = 1'-0"

2 A3.00 A900 SOUTH TOWER EAST PARTIAL 2
1/16" = 1'-0"

2nd Rev

RECEIVED
A15-013
JUN 01 2016
MIAMI-DADE COUNTY
DEPARTMENT OF REGULATORY AND ECONOMIC RESOURCES / DEVELOPMENT SERVICES
By

MATERIAL LEGEND	
Key Value	Keynote Text
01	CMU/CONCRETE SUBSTRATE W/SMOOTH STUCCO FINISH.
02	ALUMINUM & GLASS WINDOW/DOOR ASSEMBLY W/KYNAR FINISH.
04	ALUMINUM LOUVER SCREEN.
07	ALUMINUM AND GLASS RAILING.
19	OVERHEAD ROLL-UP DOORS.
20	ALUMINUM RAILING.
21	EXPRESSION LINE.
22	BALCONY BRACKET.

NICHOLS BROSCH WURST WOLFE & ASSOCIATES, INC.
Architecture & Planning
161 Almeria Avenue
Coral Gables, FL 33134
(305) 443-5200
(305) 446-2872
AAC 000680
Architect

DADELAND APARTMENTS

MIAMI, FL

DEVELOPED BY: --

ASPR SUBMITTAL
05-27-16

Revisions

#	Description	Date

MAY 27 2016

14035

A3.00

C:\Users\spena\Documents\14035 DADELAND APARTMENTS_spena.rvt
5/26/2016 11:51:45 AM

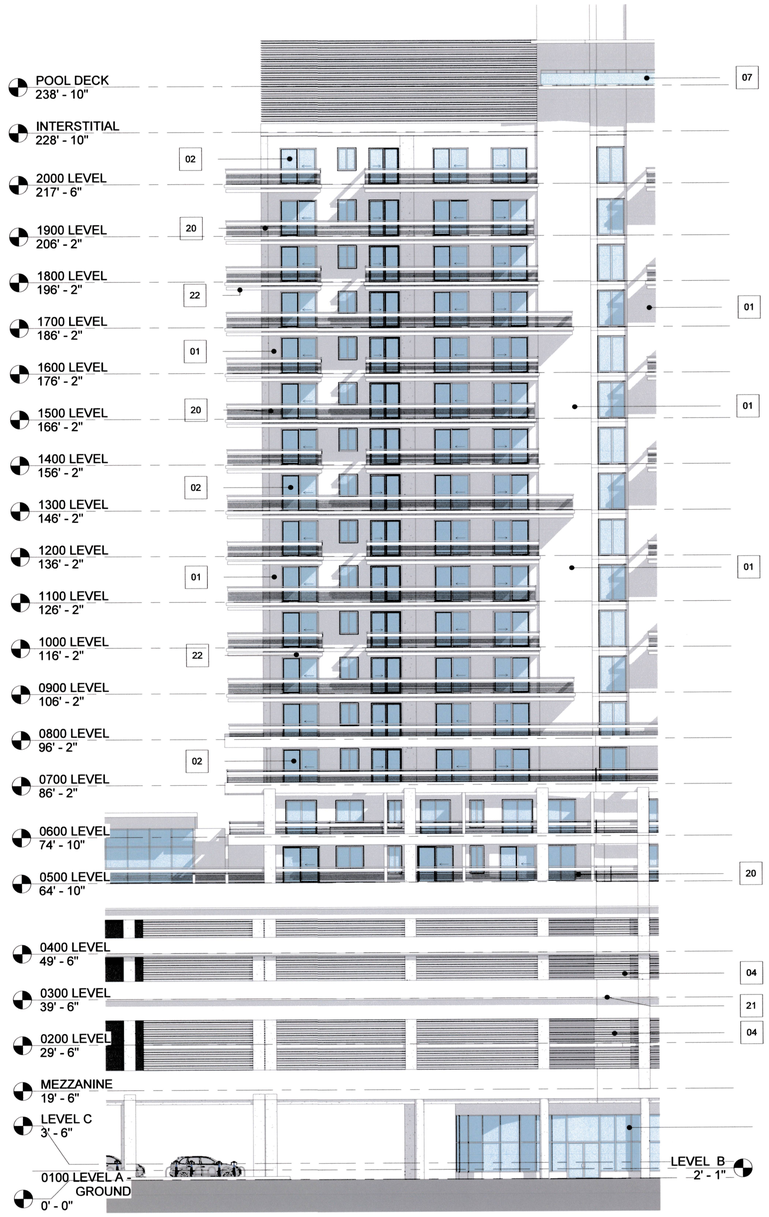

2 A3.01 A900 SOUTH TOWER WEST PARTIAL 1
1/16" = 1'-0"

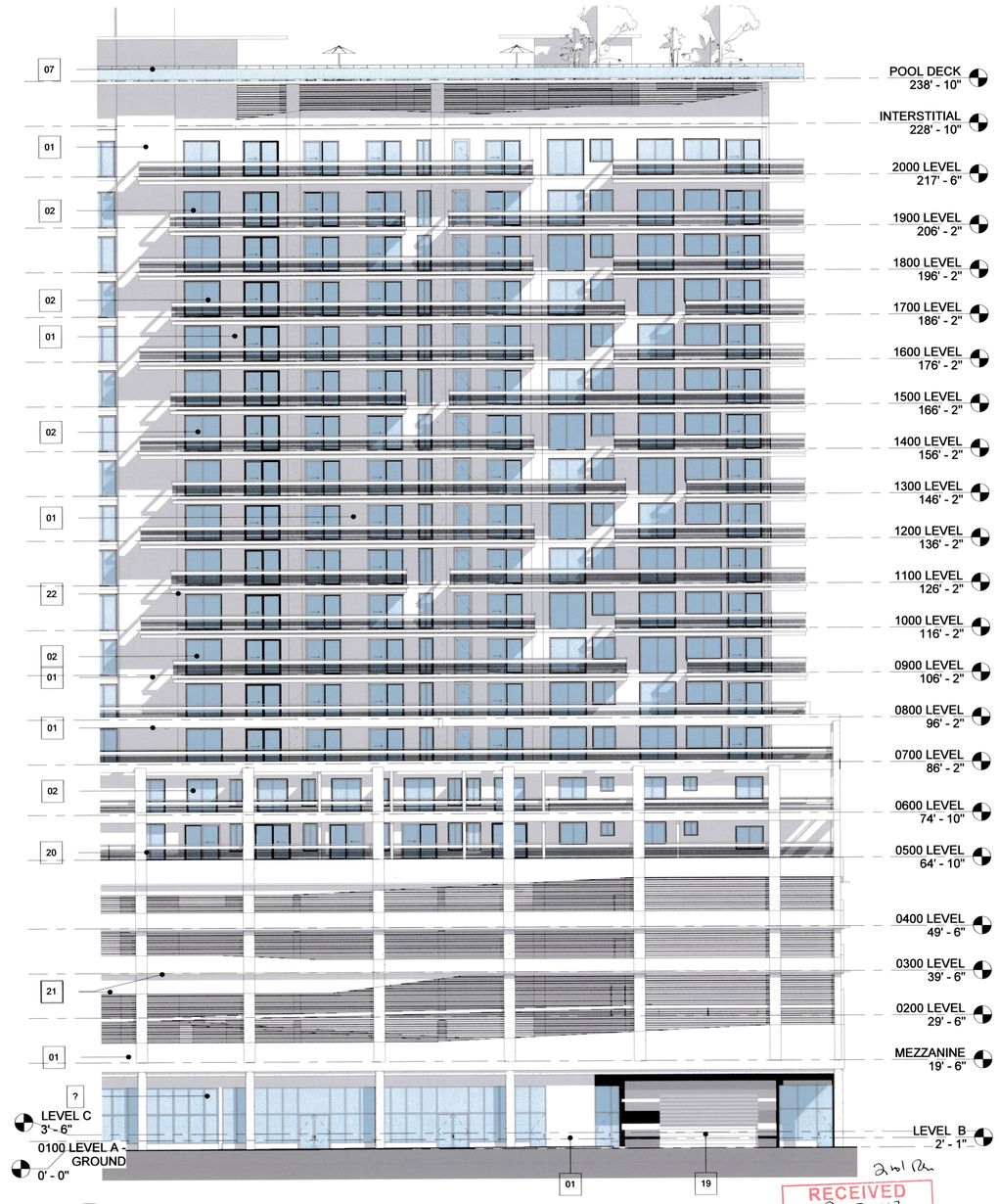

1 A3.01 A900 SOUTH TOWER WEST PARTIAL 2
1/16" = 1'-0"

RECEIVED
A15-013
JUN 01 2016
MIAMI-DADE COUNTY
DEPARTMENT OF REGULATORY AND ECONOMIC RESOURCES
DEVELOPMENT SERVICES
By

MATERIAL LEGEND	
Key Value	Keynote Text
01	CMU/CONCRETE SUBSTRATE W/SMOOTH STUCCO FINISH.
02	ALUMINUM & GLASS WINDOW/DOOR ASSEMBLY W/KYNAR FINISH.
04	ALUMINUM LOUVER SCREEN.
07	ALUMINUM AND GLASS RAILING.
19	OVERHEAD ROLL-UP DOORS.
20	ALUMINUM RAILING.
21	EXPRESSION LINE.
22	BALCONY BRACKET.

NICHOLS BROSCH WURST WOLFE & ASSOCIATES, INC.
Architecture & Planning
161 Almeria Avenue
Coral Gables, FL 33134
(305) 443-5206
(305) 446-2872
AAC 000680
Architect

DADELAND APARTMENTS

MIAMI, FL
DEVELOPED BY: --

ASPR SUBMITTAL
05-27-16

Revisions

#	Description	Date

MAY 27 2016

14035

A3.01

C:\Users\spena\Documents\14035 DADELAND APARTMENTS_spena.rvt
5/27/2016 2:08:30 PM