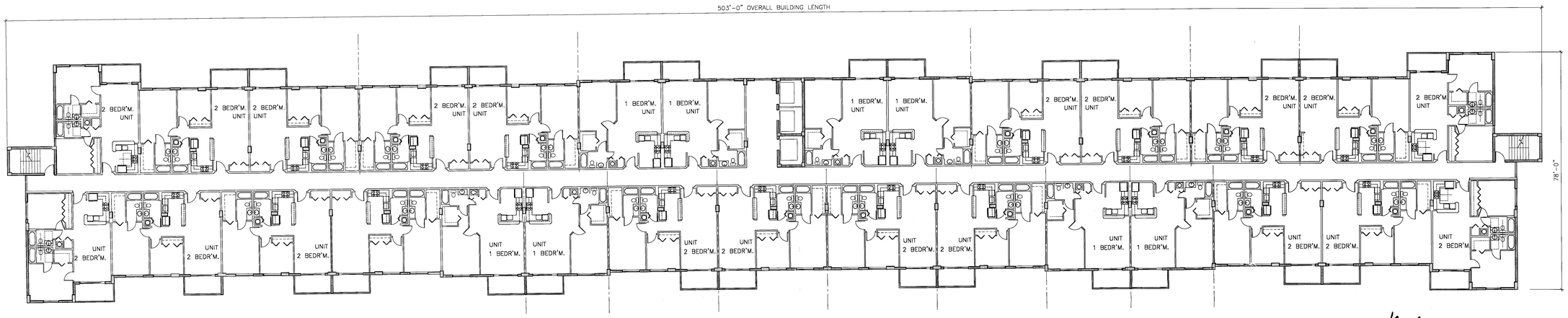

TYPICAL FLOOR PLAN - PROPOSED BUILDING " A "

SCALE: 1/16" = 1'-0"

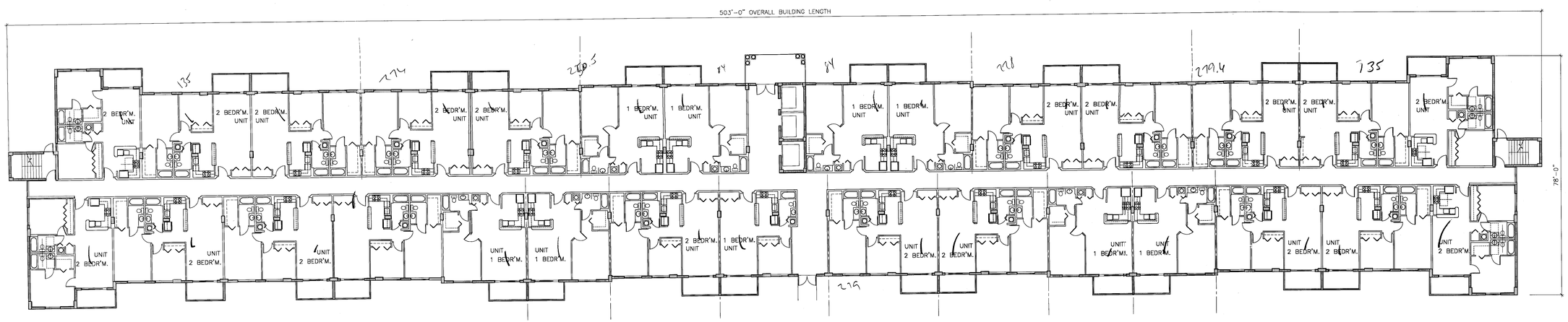

GROUND FLOOR PLAN - PROPOSED BUILDING " A "

SCALE: 1/16" = 1'-0"

SALVADOR M. CRUXENT ARCHITECT

3211 PONCE DE LEON BLVD.
SUITE 304
CORAL GABLES, FLORIDA 33134
(305) 569-9936

COUNTRY CLUB TOWERS SECOND PHASE II

18255 NW. 68 th AVENUE

MIAMI, FLORIDA

REVISIONS
01-06-04

PROJECT: COUNTRY CLUB TOWERS

FILE NO. A2.1

SCALE: 1/4"=1'-0"

DATE: 10-29-03

SHEET NO. A2.1

OF 13

RECEIVED
JAN 07 2004
ZONING HEARINGS SECTION
MIAMI-DADE PLANNING AND ZONING DEPT.
BY
JAN 06 2004

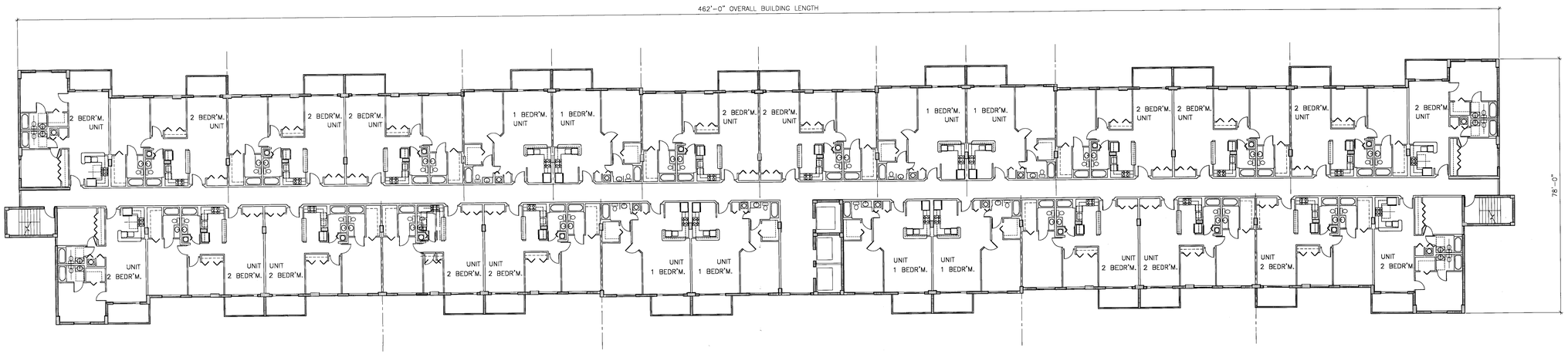

TYPICAL FLOOR PLAN - PROPOSED BUILDING " B "

SCALE: 1/16" = 1'-0"

B/0,B

162 units.

27

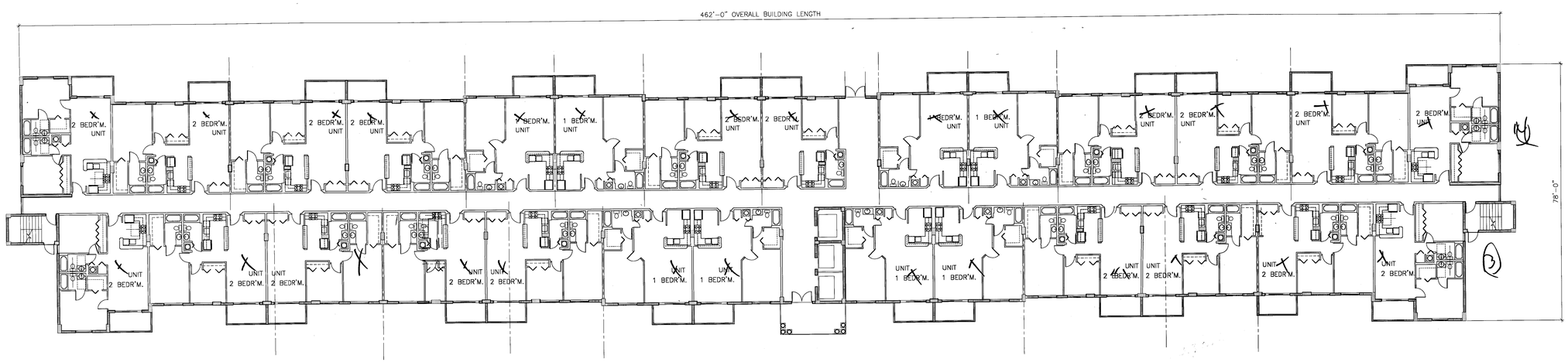

GROUND FLOOR PLAN - PROPOSED BUILDING " B "

SCALE: 1/16" = 1'-0"

Revised

RECEIVED
JAN 07 2004
ZONING HEARINGS SECTION
MIAMI-DADE PLANNING AND ZONING DEPT.
BY

JAN 06 2004

SALVADOR M. CRUXENT ARCHITECT

3211 PONCE DE LEON BLVD.
SUITE 304
CORAL GABLES, FLORIDA 33134
(305) 569-9936

COUNTRY CLUB TOWERS SECOND PHASE II

18255 NW. 68 th AVENUE

MIAMI, FLORIDA

REVISIONS
01-06-04

PROJECT: COUNTRY CLUB TOWERS

FILE NO: A2.2

SCALE: 1/16"=1'-0"

DATE: 12-07-03

SHEET NO.

A2.2

OF 13

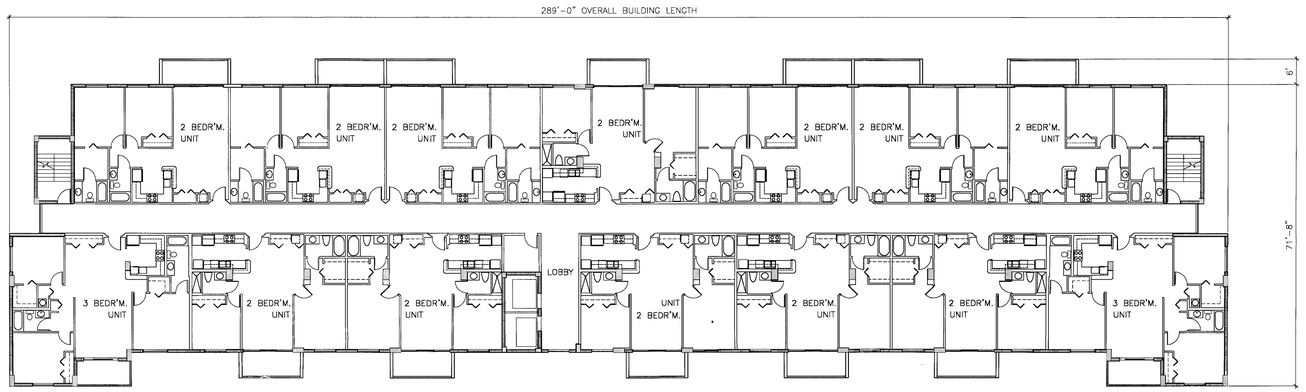

TYPICAL FLOOR PLAN - PROPOSED BUILDING " C "

SCALE: 1/16" = 1'-0"

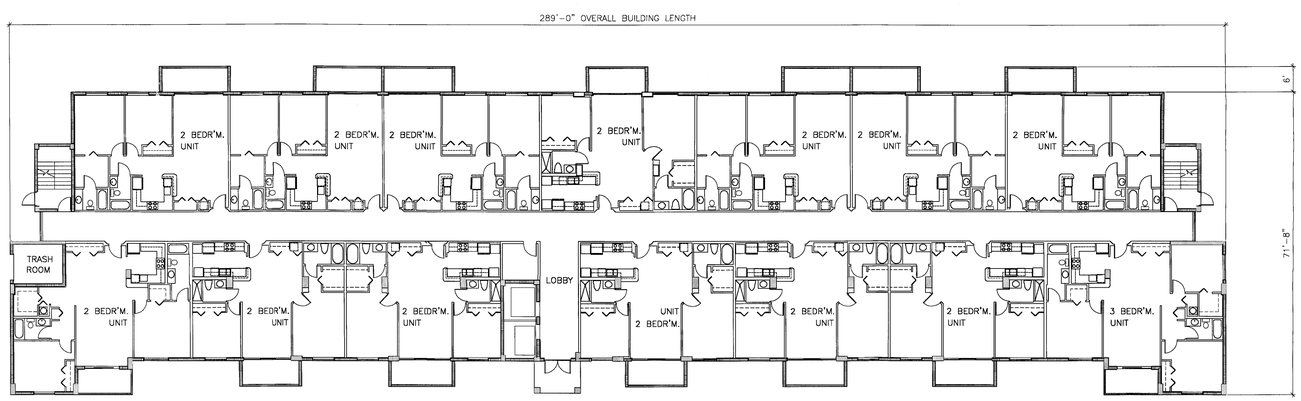

GROUND FLOOR PLAIN - PROPOSED BUILDING " C "

SCALE: 1/16" = 1'-0"

193433

SALVADOR M. CRUXENT ARCHITECT

3211 PONCE DE LEON BLVD.
SUITE 304
CORAL GABLES, FLORIDA 33134
(305) 569-9936

COUNTRY CLUB TOWERS SECOND PHASE II

18255 N.W. 68 th AVENUE

MIAMI, FLORIDA

REVISIONS
01-06-04

PROJECT: COUNTRY CLUB TOWERS	
FILE NO:	A2.3
SCALE:	1/4"=1'-0"
DATE:	12-07-03
SHEET NO.	A2.3
OF	13

RECEIVED
ZONING
MIAMI-DADE PLANNING
BY
JAN 06 2004

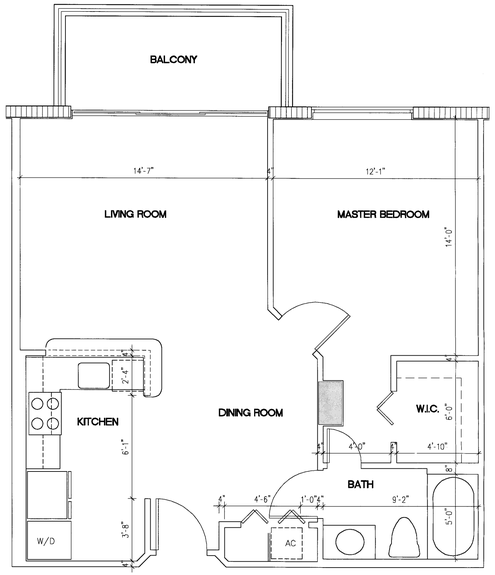

TYPICAL FLOOR PLAN MODEL "A"

SCALE : 1/4" = 1'-0" ONE BEDROOM 745 S.F.

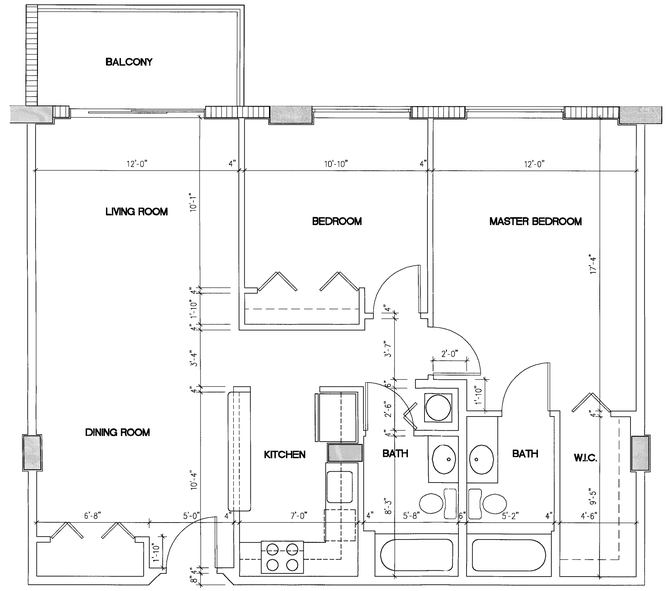

TYPICAL FLOOR PLAN MODEL "B"

SCALE : 1/4" = 1'-0" TWO BEDROOM 999 S.F.

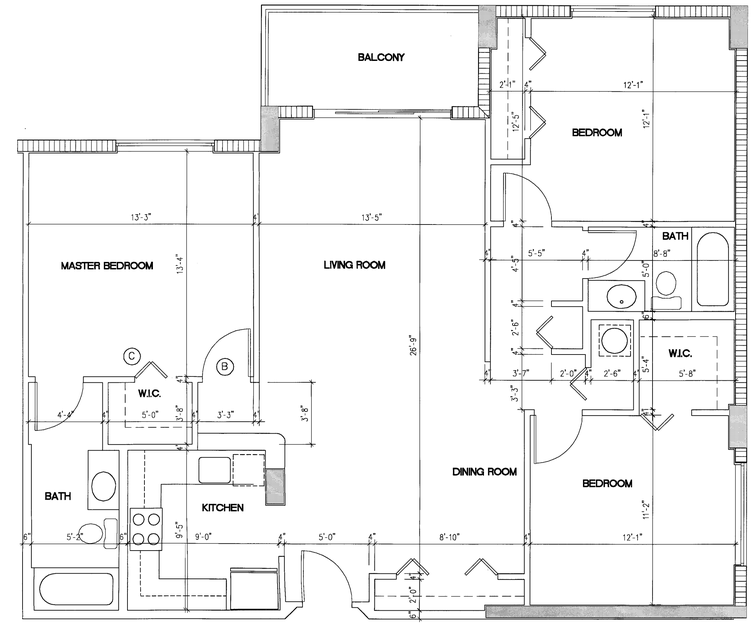

TYPICAL FLOOR PLAN MODEL "C"

SCALE : 1/4" = 1'-0" THREE BEDROOM 1,347 S.F.

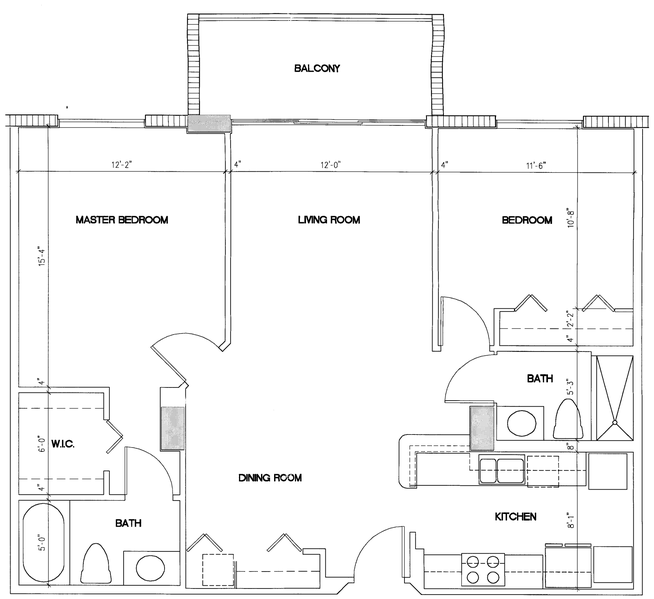

TYPICAL FLOOR PLAN MODEL "D"

SCALE : 1/4" = 1'-0" TWO BEDROOM 1,025 S.F.

RECEIVED
JAN 07 2004
ZONING HEARINGS SECTION
MIAMI-DADE PLANNING AND ZONING DEPT.
BY

JAN 06 2004

SALVADOR M. CRUXENT
ARCHITECT
3211 PONCE DE LEON BLVD.
SUITE 304
CORAL GABLES, FLORIDA 33134
(305) 569-9936

COUNTRY CLUB TOWERS SECOND PHASE II

18255 N.W. 68 th AVENUE

MIAMI, FLORIDA

REVISIONS

01-06-04

PROJECT: COUNTRY CLUB TOWERS

FILE NO: UNITS

SCALE: 1/4"=1'-0"

DATE: 08-12-03

SHEET NO.

A3.1

OF 13

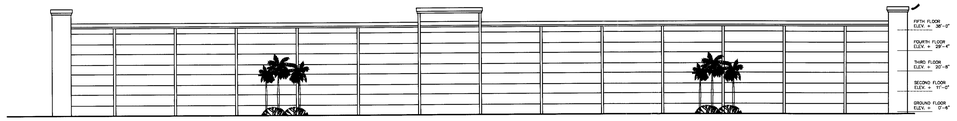

WEST ELEVATION

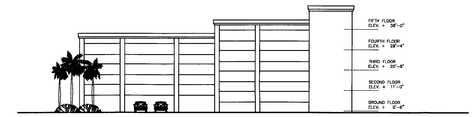

NORTH ELEVATION

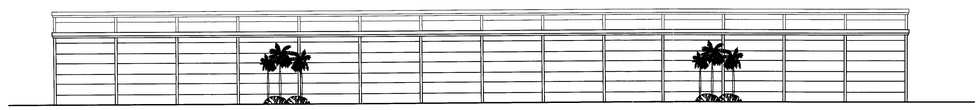

EAST ELEVATION

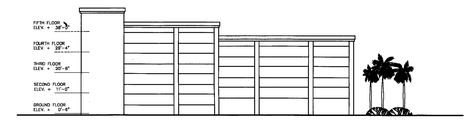

SOUTH ELEVATION

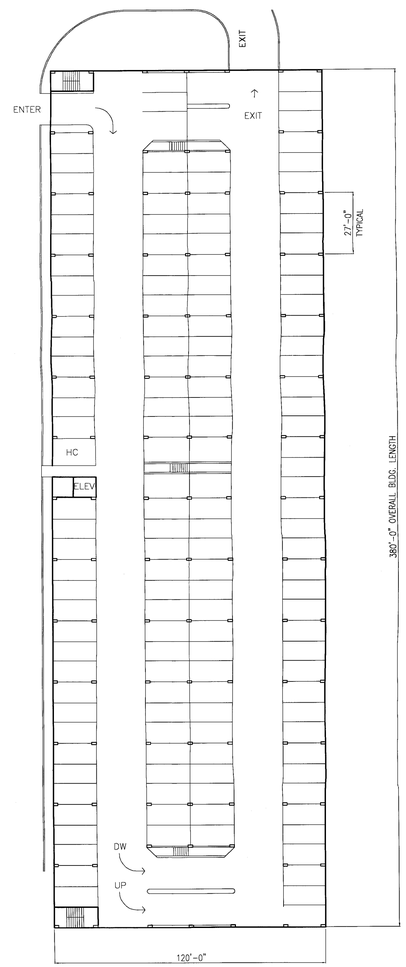

GROUND FLOOR PLAN

145 SPACES

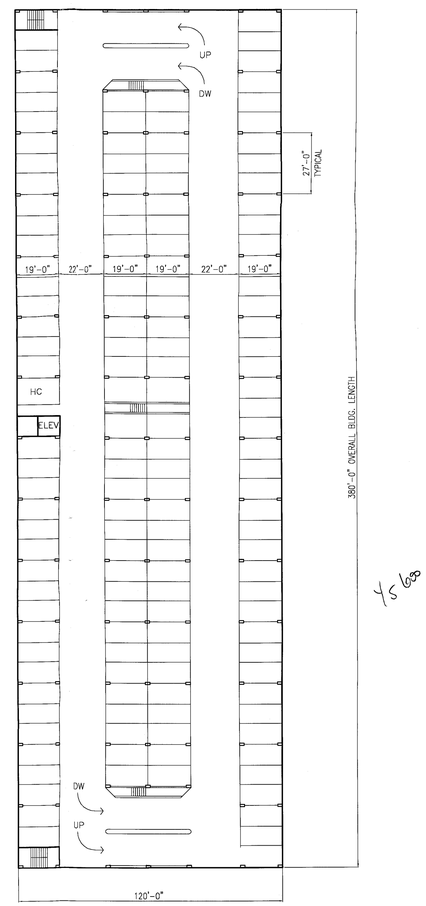

TYPICAL FLOOR PLAN - LEVELS 2, 3 & 4

146 SPACES PER LEVEL (438 SPACES TOTAL)

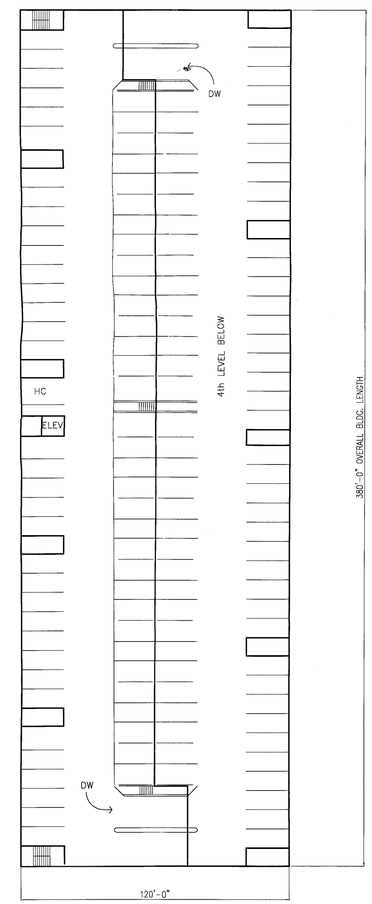

ROOF PLAN - LEVEL 5

69 SPACES

GARAGE PLANS AND ELEVATIONS

SCALE: 1" = 30'-0"

RECEIVED
JAN 07 2003
ZONING HEARINGS SECTION
MIAMI-DADE PLANNING AND ZONING DEPT.
BY

JAN 06 2004

SALVADOR M. CRUXENT
ARCHITECT
3211 PONCE DE LEON BLVD.
SUITE 304
CORAL GABLES, FLORIDA 33134
(305) 569-9936

COUNTRY CLUB TOWERS SECOND PHASE II

18255 N.W. 68 th AVENUE

MIAMI, FLORIDA

REVISIONS
01-06-04

PROJECT: CCT PHASE II

FILE NO: A5.1

SCALE: 1"=30'-0"

DATE: 12-07-03

SHEET NO.

A5.1

OF 13