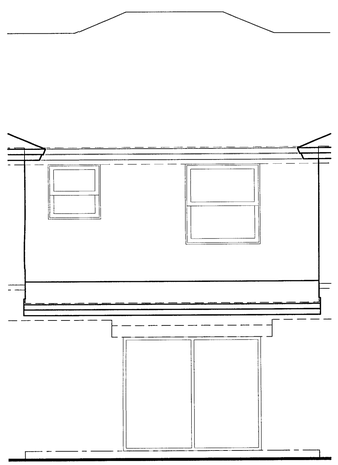

REAR ELEVATION 1/4"

FRONT ELEVATION 1/4"

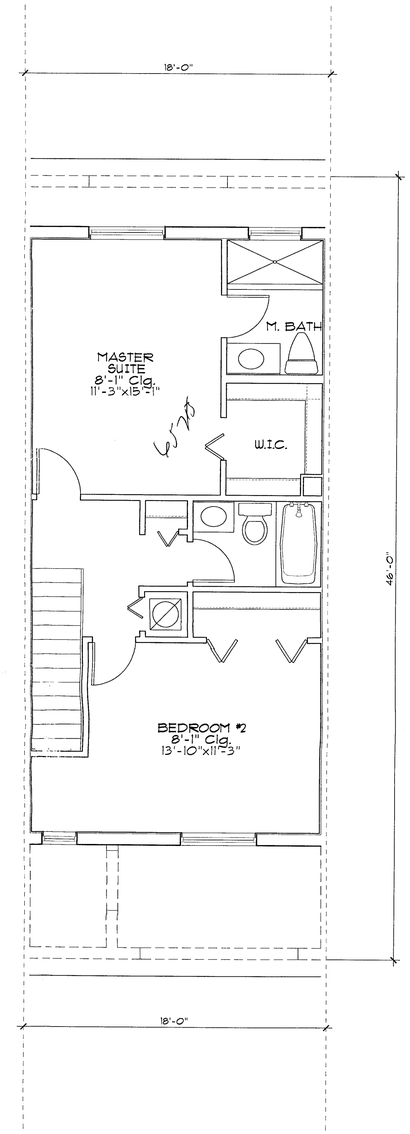

SECOND FLOOR PLAN 1/4"

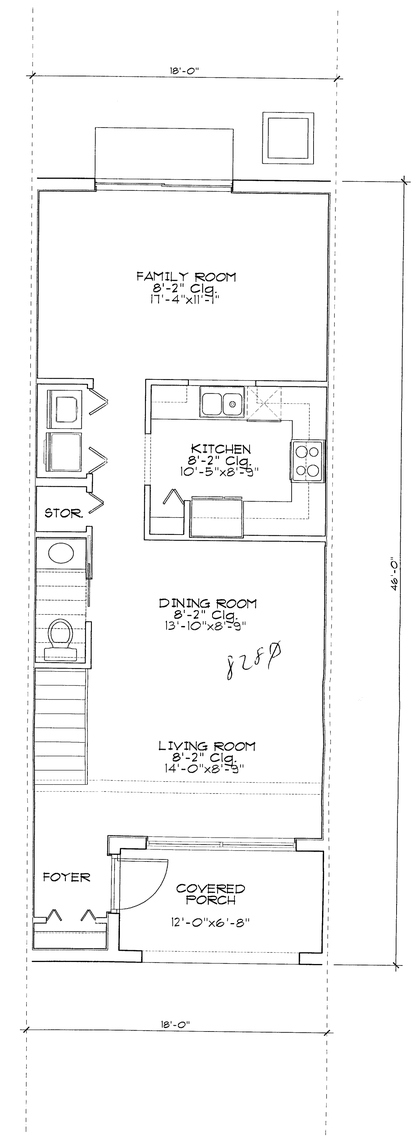

FIRST FLOOR PLAN 1/4"

"MODEL A"

SQUARE FEET TABULATION

1st FLOOR A/C	746	828 ft
2nd FLOOR A/C	621	657 ft
TOTAL A/C	1367	
COVERED PORCH	82	
GRAND TOTAL	1449	1485 ft

RECEIVED
202-002
JAN 07 2002
ZONING HEARINGS SECTION
MIAMI-DADE PLANNING & ZONING DEPT.
BY

Raphalele C. Chiappetta

Architect

11845 SW 82nd Road Miami, FL
(305) 238-0380 Reg. #11596

OEM Drafting

Octavio Enrique Mendizabal
2180 SW 98th Place Miami, FL 33190
(786) 586-5921 (305) 580-1902

Project:

Air Base Landings Residential Community

SW 268 St. & 120 Ave.
Miami, Florida

Client:

Air Base Landings Limited

P.O. Box 560182
Miami, FL 33256-0182
(305) 519-4141
(305) 232-5837

Revisions:

Job No.:	0199
Date:	January 07, 2002
Checked:	R.C.C.
Drawn By:	O.E.M.
Scale:	1/4" = 1'-0"

Sheet

A2-01

Seal:

1/7/02

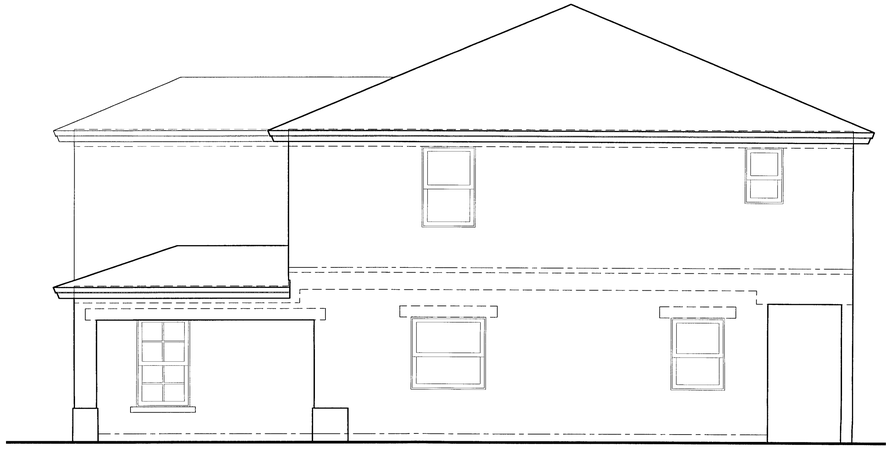

SIDE ELEVATION 1/4"

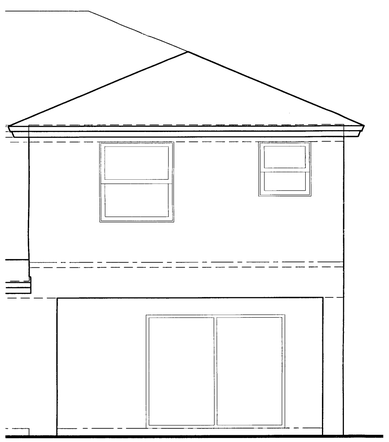

REAR ELEVATION 1/4"

FRONT ELEVATION 1/4"

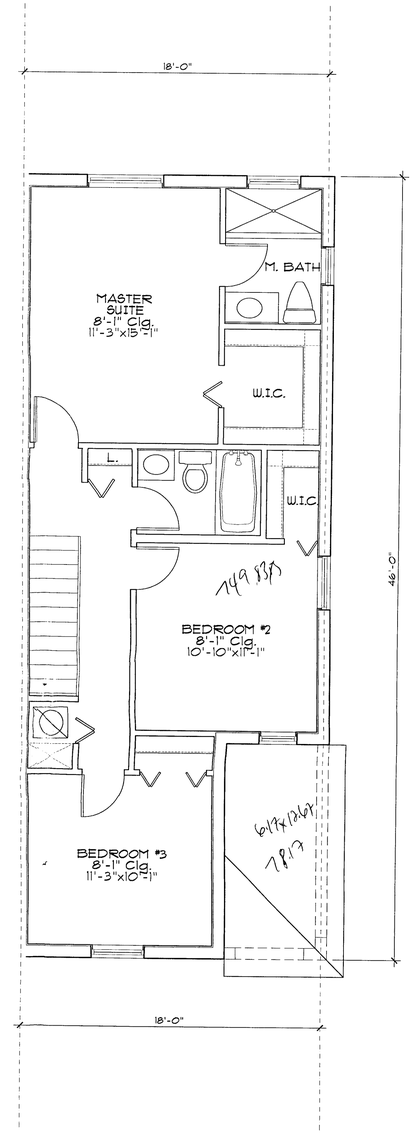

SECOND FLOOR PLAN 1/4"

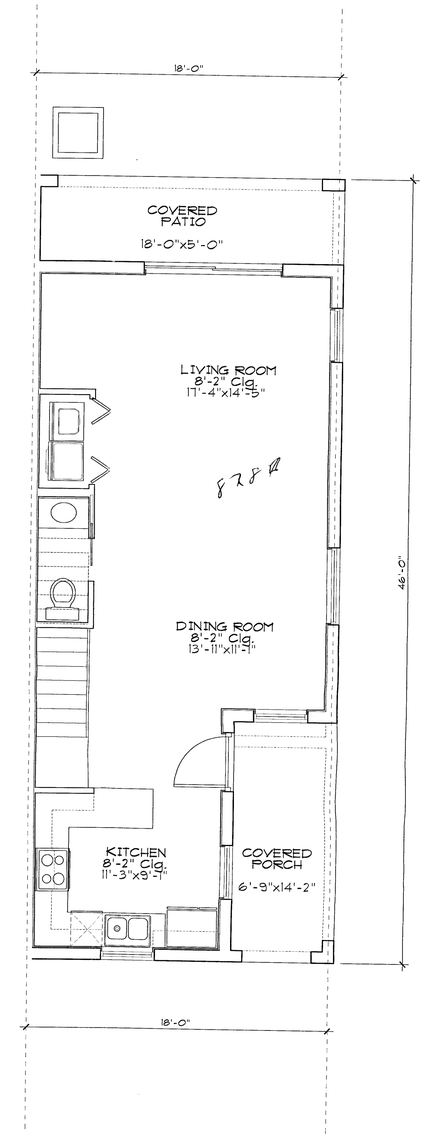

FIRST FLOOR PLAN 1/4"

"MODEL B"

SQUARE FEET TABULATION

1st FLOOR A/C	665	878 SF
2nd FLOOR A/C	737	749 SF
TOTAL A/C	1402	
COVERED PORCH	86	
COVERED PATIO	92	
GRAND TOTAL	1580	1577

RECEIVED
202-030
JAN 07 2002
ZONING HEARINGS SECTION
MIAMI-DADE PLANNING AND ZONING DEPT.
BY: _____

Raphalele C. Chiappetta

Architect

11845 SW 82nd Road Miami, FL
(305) 238-0380 Reg. #11596

OEM Drafting

Octavio Enrique Mendizabal
21801 SW 98th Place Miami, FL 33190
(786) 586-5921 (305) 580-1902

Project:

Air Base Landings Residential Community

SW 268 St. & 120 Ave.
Miami, Florida

Client:

Air Base Landings Limited

P.O. Box 560182
Miami, FL 33256-0182
(305) 519-4141
(305) 232-5837

Revisions:

Job No.:	0199
Date:	January 07, 2002
Checked:	R.C.C.
Drawn By:	O.E.M.
Scale:	1/4" = 1'-0"

Sheet

A2-02

Seal:

1/7/02

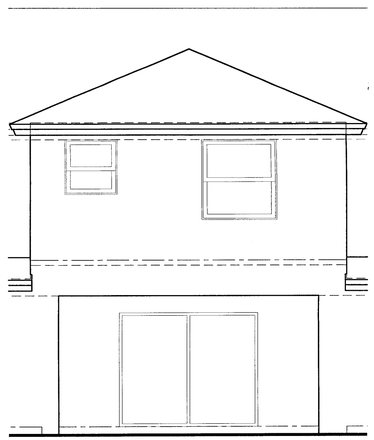

REAR ELEVATION 1/4"

FRONT ELEVATION 1/4"

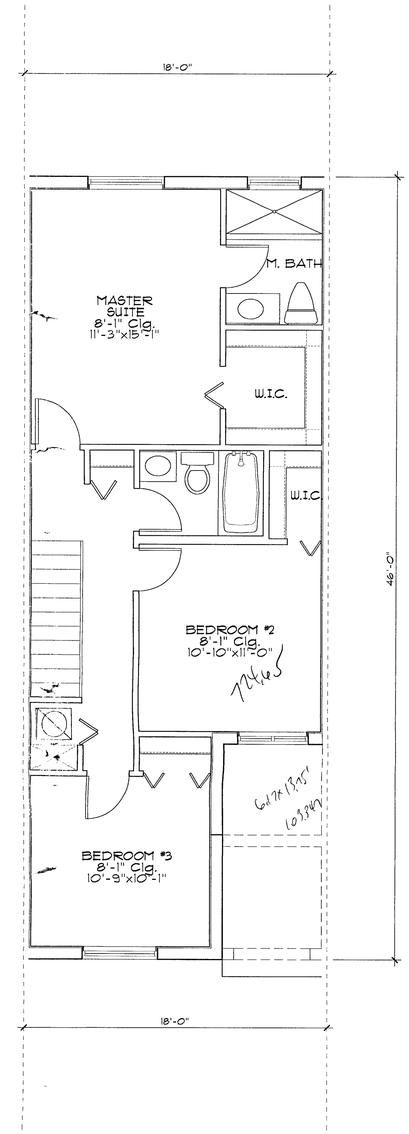

SECOND FLOOR PLAN 1/4"

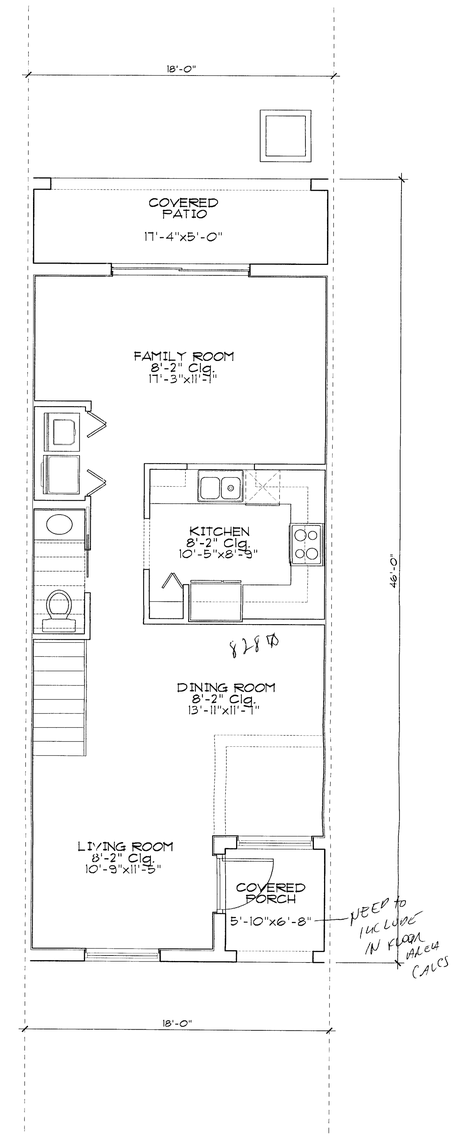

FIRST FLOOR PLAN 1/4"

"MODEL C"

SQUARE FEET TABULATION

1st FLOOR A/C	697
2nd FLOOR A/C	715
TOTAL A/C	1412
COVERED PORCH	41
COVERED PATIO	90
GRAND TOTAL	1543

RECEIVED
202-030
JAN 07 2002
ZONING HEARINGS SECTION
MIAMI-DADE PLANNING AND ZONING DEPT.
BY

Raphalele C. Chiappetta
Architect
11845 SW 82nd Road Miami, FL
(305) 238-0380 Reg. #11596

OEM Drafting
Octavio Enrique Mendizabal
28101 SW 98th Place Miami, FL 33190
(786) 586-5921 (305) 580-1902

Project:
Air Base Landings Residential Community

SW 268 St. & 120 Ave.
Miami, Florida

Client:
Air Base Landings Limited

P.O. Box 560182
Miami, FL 33256-0182
(305) 519-4141
(305) 232-5837

Revisions:

Job No.:	0199
Date:	January 07, 2002
Checked:	R.C.C.
Drawn By:	O.E.M.
Scale:	1/4" = 1'-0"

Sheet
A2-03

Seal:
1/7/02