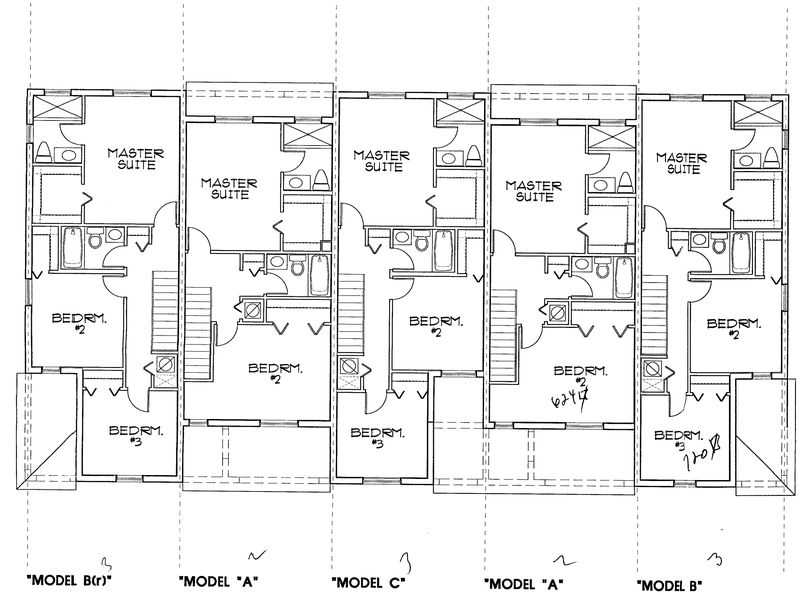

3408 ✓

BUILDING TYPE 5 - SECOND FLOOR PLAN 1/8"

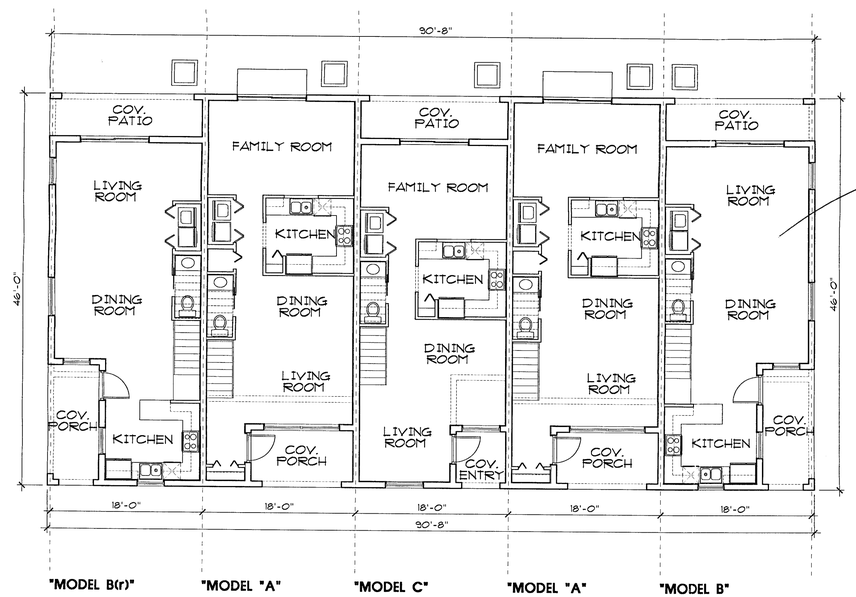

NEED to PROVIDE INTERIOR DIMENSIONS

4170.8 ✓

7578.82 ✓

BUILDING TYPE 5 - FIRST FLOOR PLAN 1/8"

SQUARE FEET TABULATION	
TOTAL A/C	6950
TOTAL COVERED AREAS	651
BUILDING TOTAL	7601

TOTAL BUILDING FOOTPRINT	
TOTAL COVERAGE	4170.7

RECEIVED
CO9-070
JAN 07 2002
ZONING HEARINGS SECTION
MIAMI-DADE PLANNING AND ZONING DP
BY

Raphalele C. Chiappetta

Architect

11845 SW 82nd Road Miami, FL
(305) 238-0380 Reg. #11596

OEM Drafting

Octavio Enrique Mendizabal
2801 SW 98th Place Miami, FL 33190
(786) 586-5921 (305) 580-1902

Project:

Air Base Landings Residential Community

SW 268 St. & 120 Ave.
Miami, Florida

Client:

Air Base Landings Limited

P.O. Box 560182
Miami, FL 33256-0182
(305) 519-4141
(305) 232-5837

Revisions:

Job No.:	0199
Date:	January 07, 2002
Checked:	R.C.C.
Drawn By:	O.E.M.
Scale:	1/8" = 1'-0"

Sheet

A1-01

Seal:

1/7/02

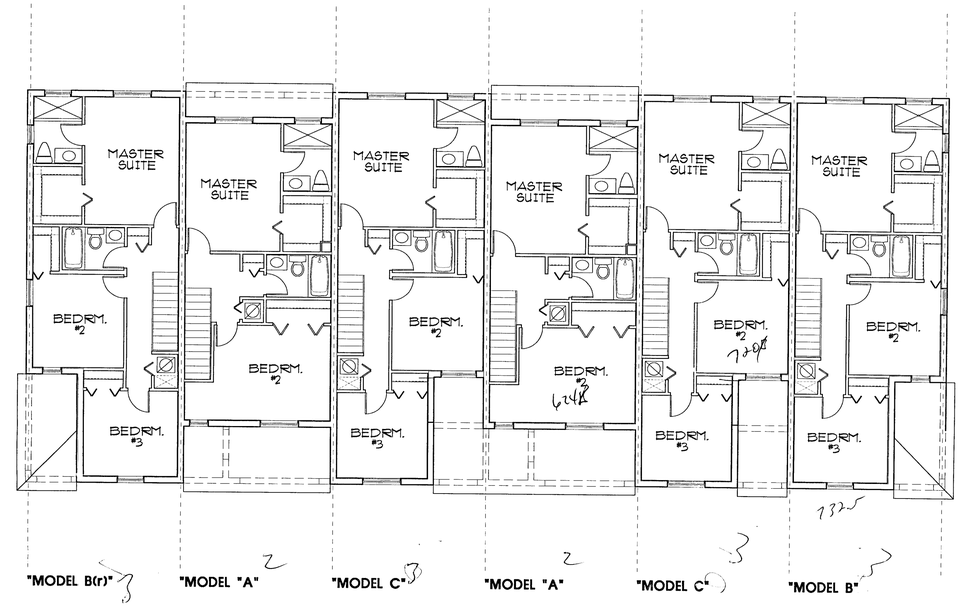

4128

BUILDING TYPE 6 - SECOND FLOOR PLAN 1/8"

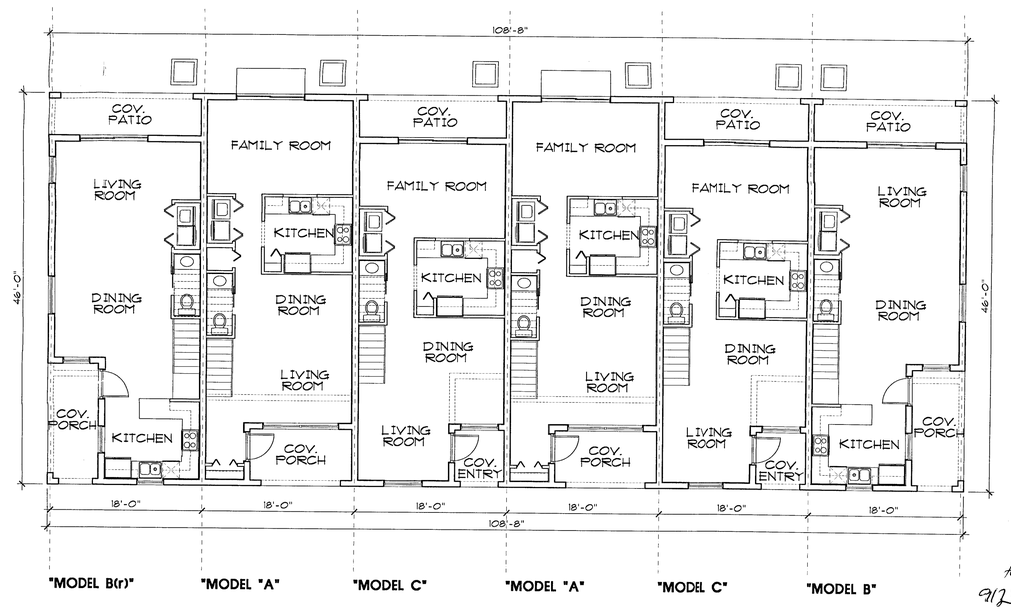

4998.82

Total ft
9126.82

BUILDING TYPE 6 - FIRST FLOOR PLAN 1/8"

SQUARE FEET TABULATION	
TOTAL A/C	8362
TOTAL COVERED AREAS	782
BUILDING TOTAL	9144

TOTAL BUILDING FOOTPRINT	
TOTAL COVERAGE	4998.7

RECEIVED
2002-30
JAN 07 2002
ZONING HEARINGS SECTION
MIAMI-DADE PLANNING AND ZONING DEP
BY

Raphalele C. Chiappetta

Architect

11845 SW 82nd Road Miami, FL
(305) 238-0380 Reg. #11596

OEM Drafting

Octavio Enrique Mendizabal
21801 SW 98th Place Miami, FL 33190
(786) 586-5921 (305) 580-1902

Project:

Air Base Landings Residential Community

SW 268 St. & 120 Ave.
Miami, Florida

Client:

Air Base Landings Limited

P.O. Box 560182
Miami, FL 33256-0182
(305) 519-4141
(305) 232-5837

Revisions:

Job No.:	0199
Date:	January 07, 2002
Checked:	R.C.C.
Drawn By:	O.E.M.
Scale:	1/8" = 1'-0"

Sheet

A1-04

Seal:

1/7/02

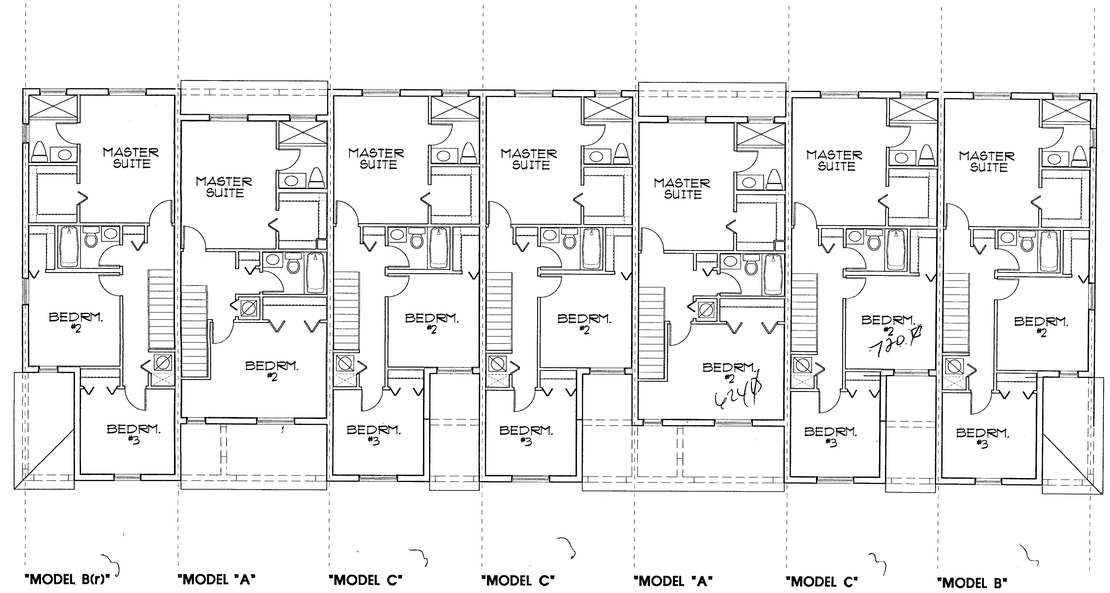

4848 Ø

BUILDING TYPE 7 - SECOND FLOOR PLAN 1/8"

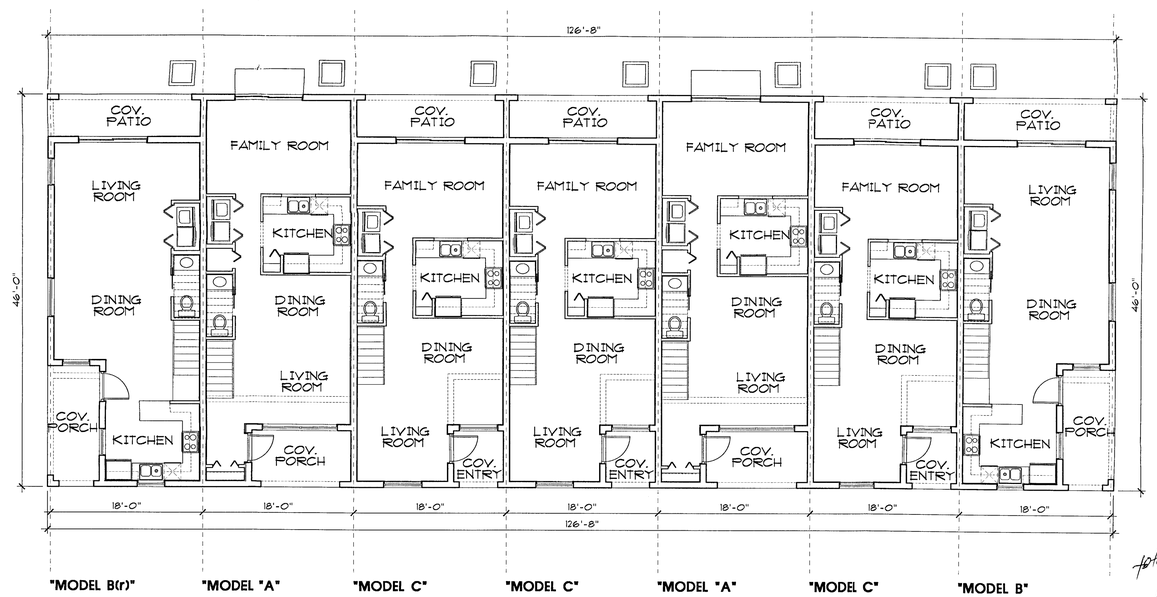

5826.8 Ø

total Ø 10674.82

BUILDING TYPE 7 - FIRST FLOOR PLAN 1/8"

SQUARE FEET TABULATION	
TOTAL A/C	9774
TOTAL COVERED AREAS	913
BUILDING TOTAL	10687

TOTAL BUILDING FOOTPRINT	
TOTAL COVERAGE	5827.7

RECEIVED
202.30
JAN 07 2002
ZONING HEARINGS SECTION
MIAMI-DADE PLANNING AND ZONING DEP
BY

Raphalele C. Chiappetta
Architect
11845 SW 82nd Road Miami, FL
(305) 238-0380 Reg. #11596

OEM Drafting
Octavio Enrique Mendizabal
21801 SW 98th Place Miami, FL 33190
(786) 586-5921 (305) 580-1902

Project:
Air Base Landings Residential Community

SW 268 St. & 120 Ave.
Miami, Florida

Client:
Air Base Landings Limited

P.O. Box 560182
Miami, FL 33256-0182
(305) 519-4141
(305) 232-5837

Revisions:

Job No.:	0199
Date:	January 07, 2002
Checked:	R.C.C.
Drawn By:	O.E.M.
Scale:	1/8" = 1'-0"

Sheet
A1-07

Seal:
1/7/02

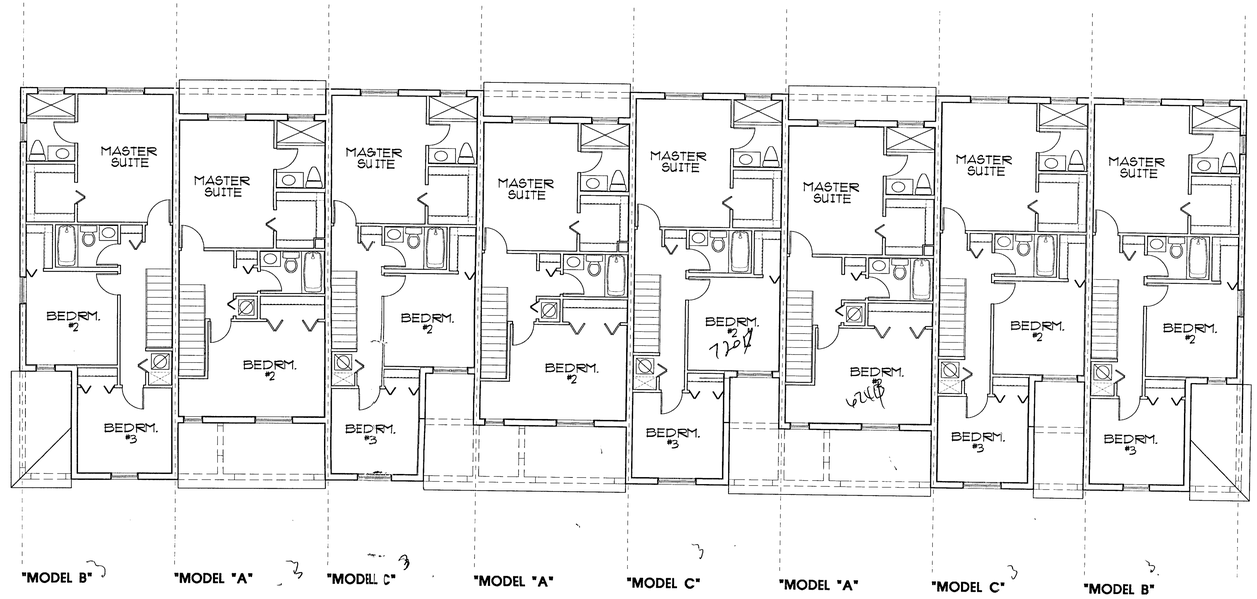

5472 ft

BUILDING TYPE 8 - SECOND FLOOR PLAN 1/8"

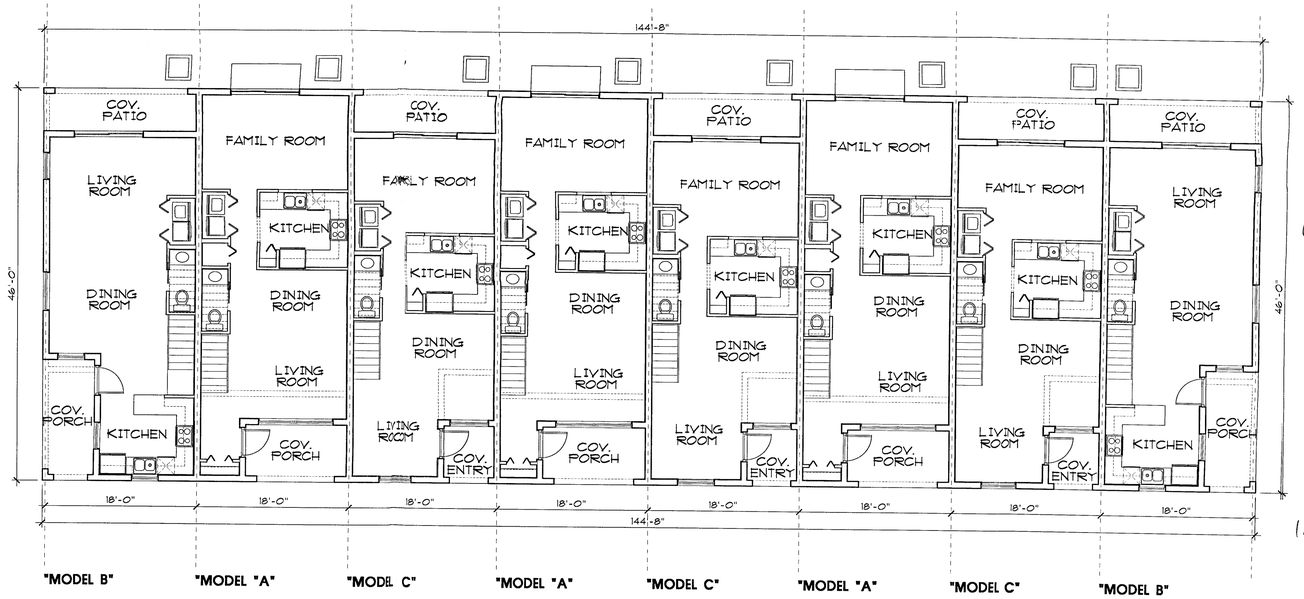

6654.82

BUILDING TYPE 8 - FIRST FLOOR PLAN 1/8"

SQUARE FEET TABULATION	
TOTAL A/C	11141
TOTAL COVERED AREAS	995
BUILDING TOTAL	12136

TOTAL BUILDING FOOTPRINT	
TOTAL COVERAGE	6654.82

RECEIVED
202-30
JAN 07 2002
ZONING HEARINGS SECT.
MIAMI-DADE PLANNING AND ZONING DEPT.
BY

Raphalele C. Chiappetta
Architect
11845 SW 82nd Road Miami, FL
(305) 238-0380 Reg. #11596

oeM Drafting
Octavio Enrique Mendizabal
21801 SW 98th Place Miami, FL 33190
(786) 586-5921 (305) 580-1902

Project:
Air Base Landings Residential Community

SW 268 St. & 120 Ave.
Miami, Florida

Client:
Air Base Landings Limited

P.O. Box 560182
Miami, FL 33256-0182
(305) 519-4141
(305) 232-5837

Revisions:

Job No.:	0199
Date:	January 07, 2002
Checked:	R.C.C.
Drawn By:	O.E.M.
Scale:	1/8" = 1'-0"

Sheet
A1-10

Seal:
1/7/02