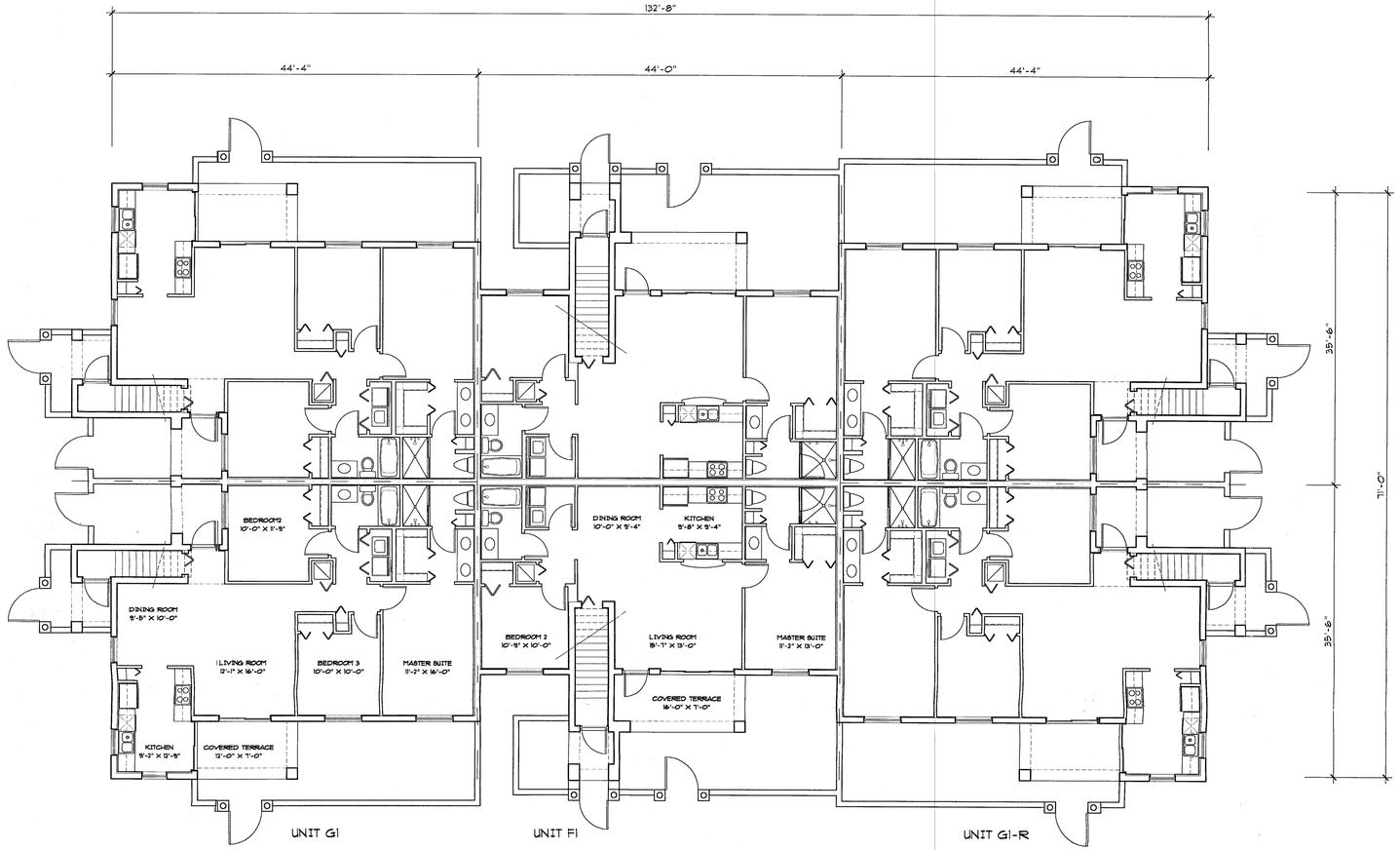

FIRST FLOOR PLAN 1/8"

Floor 2

AREA SUMMARY UNIT G1

A/C AREA	1,227 S.F.
COVERED TERRACE	84 S.F.
ENTRY	46 S.F.
TOTAL	1,357 S.F.

AREA SUMMARY UNIT G2

A/C AREA	1,284 S.F.
FRONT BALCONY	84 S.F.
ENTRY	29 S.F.
TOTAL	1,397 S.F.

AREA SUMMARY UNIT F1

A/C AREA	1,027 S.F.
COVERED TERRACE	112 S.F.
TOTAL	1,139 S.F.

AREA SUMMARY UNIT F2

A/C AREA	1,065 S.F.
ENTRY	36 S.F.
BALCONY	112 S.F.
TOTAL	1,213 S.F.

202034

FEB 25 2002

PB

REVISIONS	BY

10630 NORTHWEST 27TH STREET
MIAMI, FLORIDA 33172
TELEPHONE: (305) 593-9798
FAX: (305) 593-0096
CORP. LICENSE 0002489

SOTOLONGO ARCHITECTS

BELLAGGIO RESIDENTIAL DEVELOPMENT

CORUM HOMES, INC.
MIAMI-DADE COUNTY, FLORIDA

TYPE III
12 UNITS

SCALE	1/8"=1'-0"
CHECKED BY	R.S
DRAWN BY	
DATE	12/20/01
JOB	0138
SHEET	A-1
OF	SHEETS

ARCH. N° 7712

CAD FILE NO. P:\PROJECTS\CORUM\BELLAGGIO\0138\BUILDING TYPE III\0138-12U-FP.DWG

DESIGNER HEREBY EXPRESSLY RESERVES HIS COPYRIGHT AND OTHER PROPERTY RIGHTS IN THESE PLANS. THESE PLANS AND DRAWINGS ARE NOT TO BE REPRODUCED, CHANGED, OR COPIED IN ANY FORM OR MANNER WHATSOEVER WITHOUT FIRST OBTAINING WRITTEN PERMISSION AND CONSENT OF SOTOLONGO ARCHITECTS, NOR ARE THEY TO BE ASSIGNED TO ANY PARTY WITHOUT FIRST OBTAINING SAID WRITTEN PERMISSION AND CONSENT.

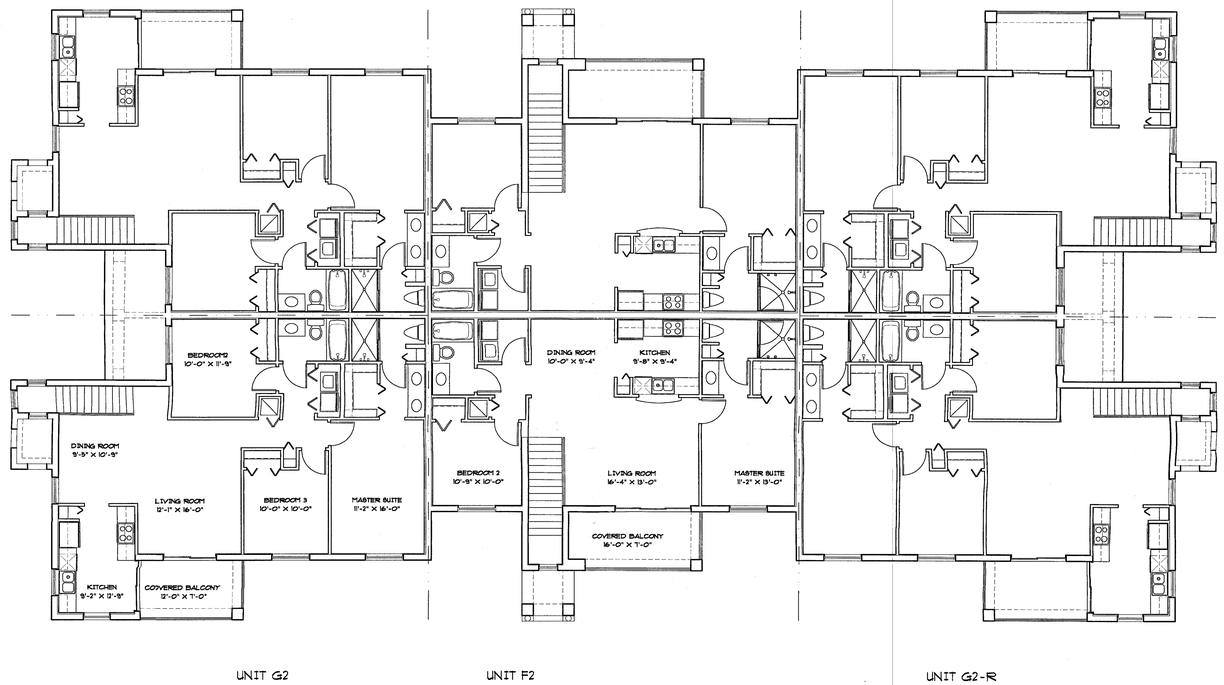

SECOND FLOOR PLAN 1/8"

202-034

RECEIVED
FEB 25 2002
PLANNING & ZONING DEPARTMENT
PLANNING DIVISION
FC

REVISIONS	BY

10630 NORTHWEST 27TH STREET
MIAMI, FLORIDA 33172
TELEPHONE: (305) 593-9798
FAX: (305) 593-0096
CORP. LICENSE 0002489

SOTOLONGO ARCHITECTS

BELLAGGIO RESIDENTIAL DEVELOPMENT

CORUM HOMES, INC.
MIAMI-DADE COUNTY, FLORIDA

TYPE III
12 UNITS

SCALE	1/8"=1'-0"
CHECKED BY	RS
DRAWN BY	
DATE	12/20/01
JOB	0138
SHEET	A-2
OF	SHEETS

ARCH. N° 7712

CAD FILE NO. P:\PROJECTS\CORUM\BELLAGGIO\0138\BUILDING TYPE III\0138-12U-FP.DWG-PLOTTED BY: RAFAELB ON 12/17/01 AT 13:59

DESIGNER HEREBY EXPRESSLY RESERVES HIS COPYRIGHT AND OTHER PROPERTY RIGHTS IN THESE PLANS. THESE PLANS AND DRAWINGS ARE NOT TO BE REPRODUCED, CHANGED, OR COPIED IN ANY FORM OR MANNER WHATSOEVER WITHOUT FIRST OBTAINING WRITTEN PERMISSION AND CONSENT OF SOTOLONGO ARCHITECTS, NOR ARE THEY TO BE ASSIGNED TO ANY PARTY WITHOUT FIRST OBTAINING SAID WRITTEN PERMISSION AND CONSENT.

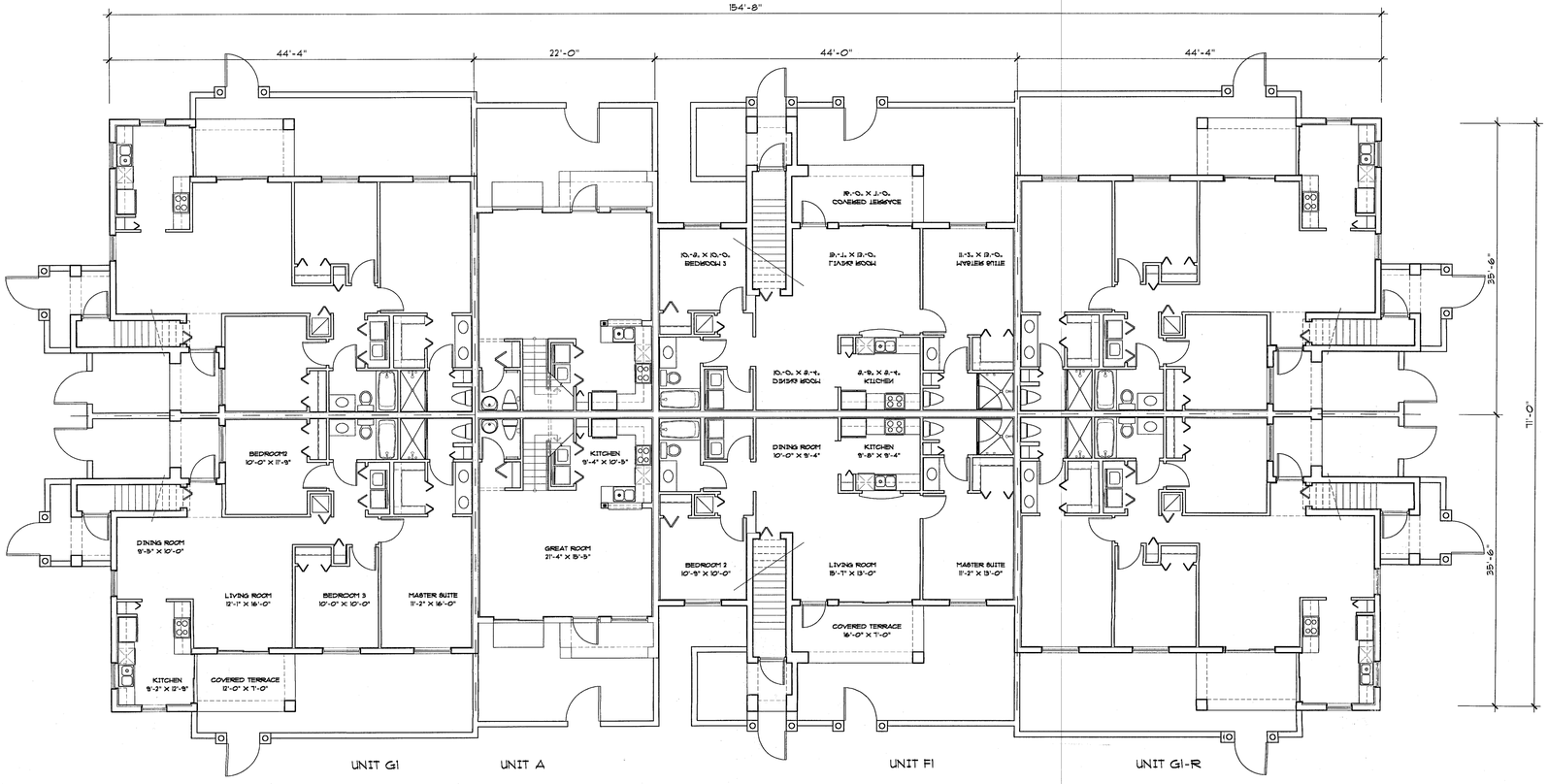

FIRST FLOOR PLAN 1/8"

AREA SUMMARY UNIT G1

A/C AREA	1,227 S.F..
COVERED TERRACE	84 S.F..
ENTRY	46 S.F..
TOTAL	1,357 S.F..

AREA SUMMARY UNIT G2

A/C AREA	1,284 S.F.
FRONT BALCONY	84 S.F.
ENTRY	29 S.F.
TOTAL	1,397 S.F.

AREA SUMMARY UNIT A

A/C FIRST FLOOR	557 S.F.
A/C SECOND FLOOR	534 S.F.
TOTAL A/C AREA	1,091 S.F.
ENTRY	51 S.F.
BALCONY	51 S.F.
TOTAL	1,193 S.F.

AREA SUMMARY UNIT F1

A/C AREA	1,027 S.F.
COVERED TERRACE	112 S.F.
TOTAL	1,139 S.F.

AREA SUMMARY UNIT F2

A/C AREA	1,065 S.F.
ENTRY	36 S.F.
BALCONY	112 S.F.
TOTAL	1,213 S.F.

202-034

RECEIVED
FEB 25 2002
PLANNING & ZONING DEPARTMENT
DEVELOPMENT REVIEW SECTION

REVISIONS	BY

10630 NORTHWEST 27TH STREET
MIAMI, FLORIDA 33172
TELEPHONE: (305) 593-9798
FAX: (305) 593-0096
CORP. LICENSE 0002489

SOTOLONGO ARCHITECTS

BELLAGGIO
RESIDENTIAL DEVELOPMENT
CORUM HOMES, INC.
MIAMI-DADE COUNTY, FLORIDA

TYPE III
14 UNITS

SCALE	1/8"=1'-0"
CHECKED BY	RS
DRAWN BY	
DATE	12/20/01
JOB	0138
SHEET	A-1
OF	SHEETS

ARCH. N° 7712

CAD FILE NO.P:\PROJECTS\CORUM\BELLAGGIO\0138\BUILDING TYPE III\0138-14U-FP.DWG

DESIGNER HEREBY EXPRESSLY RESERVES HIS COPYRIGHT AND OTHER PROPERTY RIGHTS IN THESE PLANS. THESE PLANS AND DRAWINGS ARE NOT TO BE REPRODUCED, CHANGED, OR COPIED IN ANY FORM OR MANNER WHATSOEVER WITHOUT FIRST OBTAINING WRITTEN PERMISSION AND CONSENT OF SOTOLONGO ARCHITECTS, NOR ARE THEY TO BE ASSIGNED TO ANY PARTY WITHOUT FIRST OBTAINING SAID WRITTEN PERMISSION AND CONSENT.

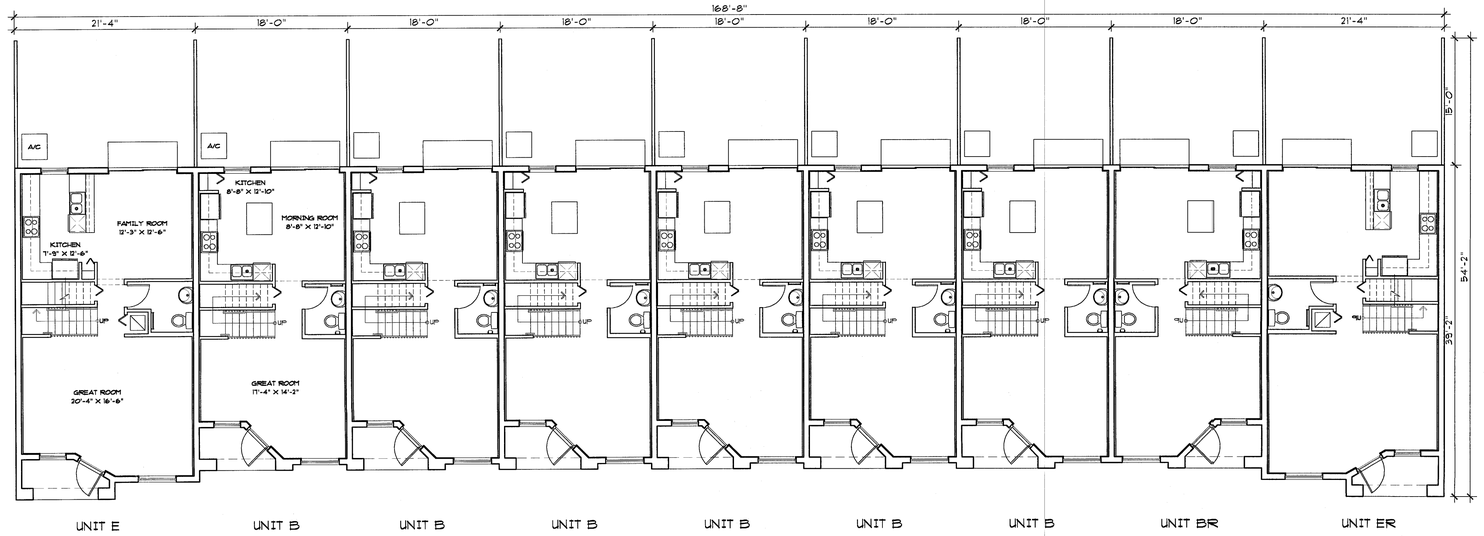

FIRST FLOOR PLAN 1/8"

AREA SUMMARY UNIT B

A/C FIRST FLOOR	599 S.F.
A/C SECOND FLOOR	607 S.F.
TOTAL A/C AREA	1,206 S.F.
ENTRY	42 S.F.
TOTAL	1,248 S.F.

AREA SUMMARY UNIT E

A/C FIRST FLOOR	768 S.F.
A/C SECOND FLOOR	788 S.F.
TATOL A/C AREA	1,556 S.F.
ENTRY	48 S.F.
TOTAL	1,604 S.F.

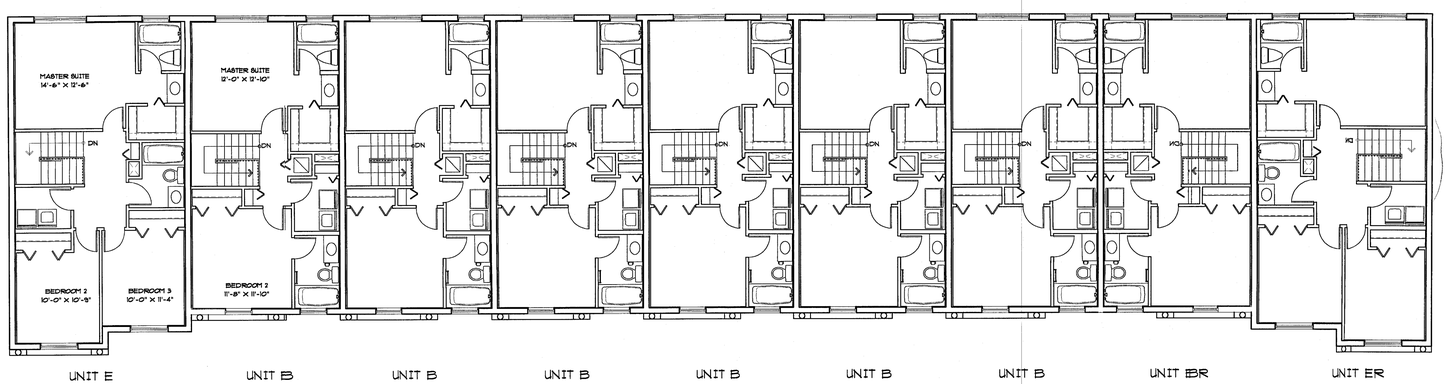

SECOND FLOOR PLAN 1/8"

2021-034
RECEIVED
FEB 25 2002
ZONING HEARINGS SECTION
MIAMI-DADE PLANNING AND ZONING DEPT.
fe

REVISIONS	BY

10630 NORTHWEST 27TH STREET
MIAMI, FLORIDA 33172
TELEPHONE: (305) 593-9798
FAX: (305) 593-0096
CORP. LICENSE 0002489

SOTOLONGO ARCHITECTS

BELLAGGIO RESIDENTIAL DEVELOPMENT

CORUM HOMES, INC.
MIAMI-DADE COUNTY, FLORIDA

TYPE I
9 UNITS

SCALE	1/8"=1'-0"
CHECKED BY	RS
DRAWN BY	
DATE	12/20/01
JOB	0138
SHEET	A-1
OF	SHEETS

ARCH. N° 7712

CAD FILE NO. P:\PROJECTS\CORUM\BELLAGGIO\0138\BUILDING TYPE I\0138-BU-FP.DWG

DESIGNER HEREBY EXPRESSLY RESERVES HIS COPYRIGHT AND OTHER PROPERTY RIGHTS IN THESE PLANS. THESE PLANS AND DRAWINGS ARE NOT TO BE REPRODUCED, CHANGED, OR COPIED IN ANY FORM OR MANNER WHATSOEVER WITHOUT FIRST OBTAINING WRITTEN PERMISSION AND CONSENT OF SOTOLONGO ARCHITECTS, NOR ARE THEY TO BE ASSIGNED TO ANY PARTY WITHOUT FIRST OBTAINING SAID WRITTEN PERMISSION AND CONSENT.

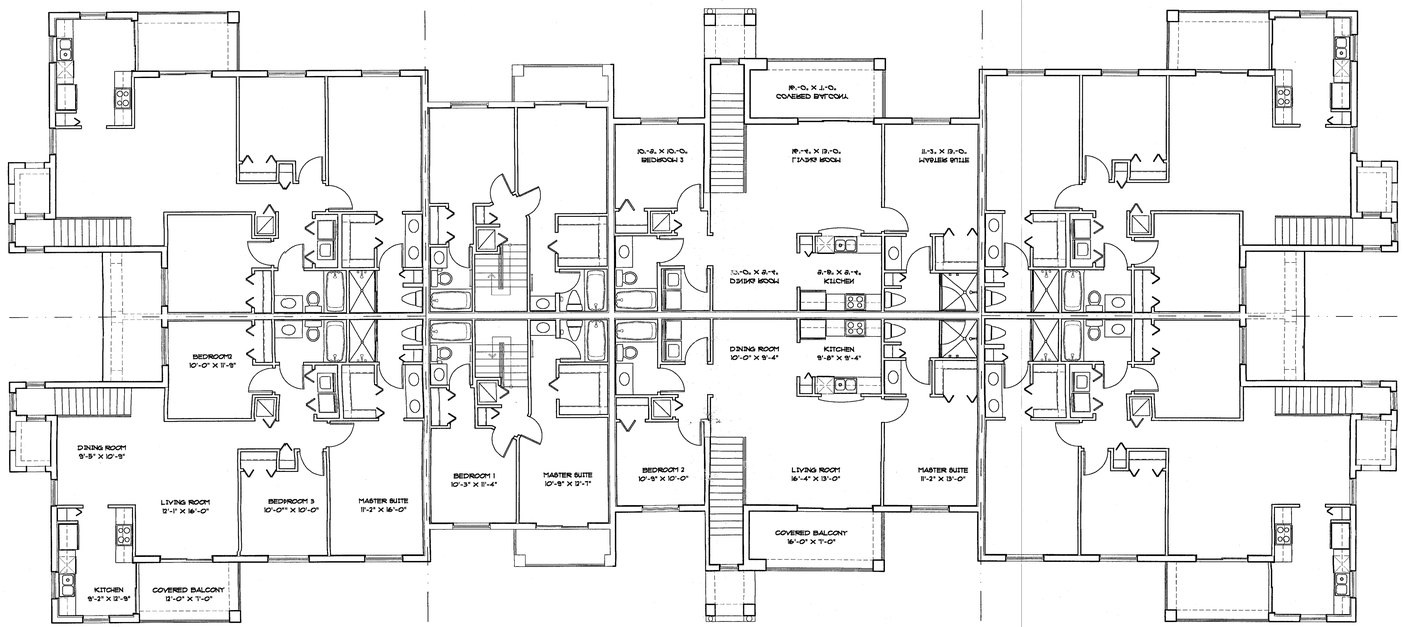

SECOND FLOOR PLAN 1/8"

REVISIONS	BY

10630 NORTHWEST 27TH STREET
MIAMI, FLORIDA 33172
TELEPHONE: (305) 593-9798
FAX: (305) 593-0096
CORP. LICENSE 0002489

SOTOLONGO ARCHITECTS

BELLAGGIO
RESIDENTIAL DEVELOPMENT
CORUM HOMES, INC.
MIAMI-DADE COUNTY, FLORIDA

TYPE III
14 UNITS

SCALE	1/8"=1'-0"
CHECKED BY	RS
DRAWN BY	
DATE	12/20/01
JOB	0138
SHEET	A-2
OF	SHEETS

ARCH. N° 7712

CAD FILE NO.: P:\PROJECTS\CORUM\BELLAGGIO\0138\BUILDING TYPE III\0138-14U-FP.DWG

DESIGNER HEREBY EXPRESSLY RESERVES HIS COPYRIGHT AND OTHER PROPERTY RIGHTS IN THESE PLANS. THESE PLANS AND DRAWINGS ARE NOT TO BE REPRODUCED, CHANGED, OR COPIED IN ANY FORM OR MANNER WHATSOEVER WITHOUT FIRST OBTAINING WRITTEN PERMISSION AND CONSENT OF SOTOLONGO ARCHITECTS, NOR ARE THEY TO BE ASSIGNED TO ANY PARTY WITHOUT FIRST OBTAINING SAID WRITTEN PERMISSION AND CONSENT.

702-034
RECEIVED
FEB 25 2002
PLANNING DIVISION
BUILDING DEPT.
FB