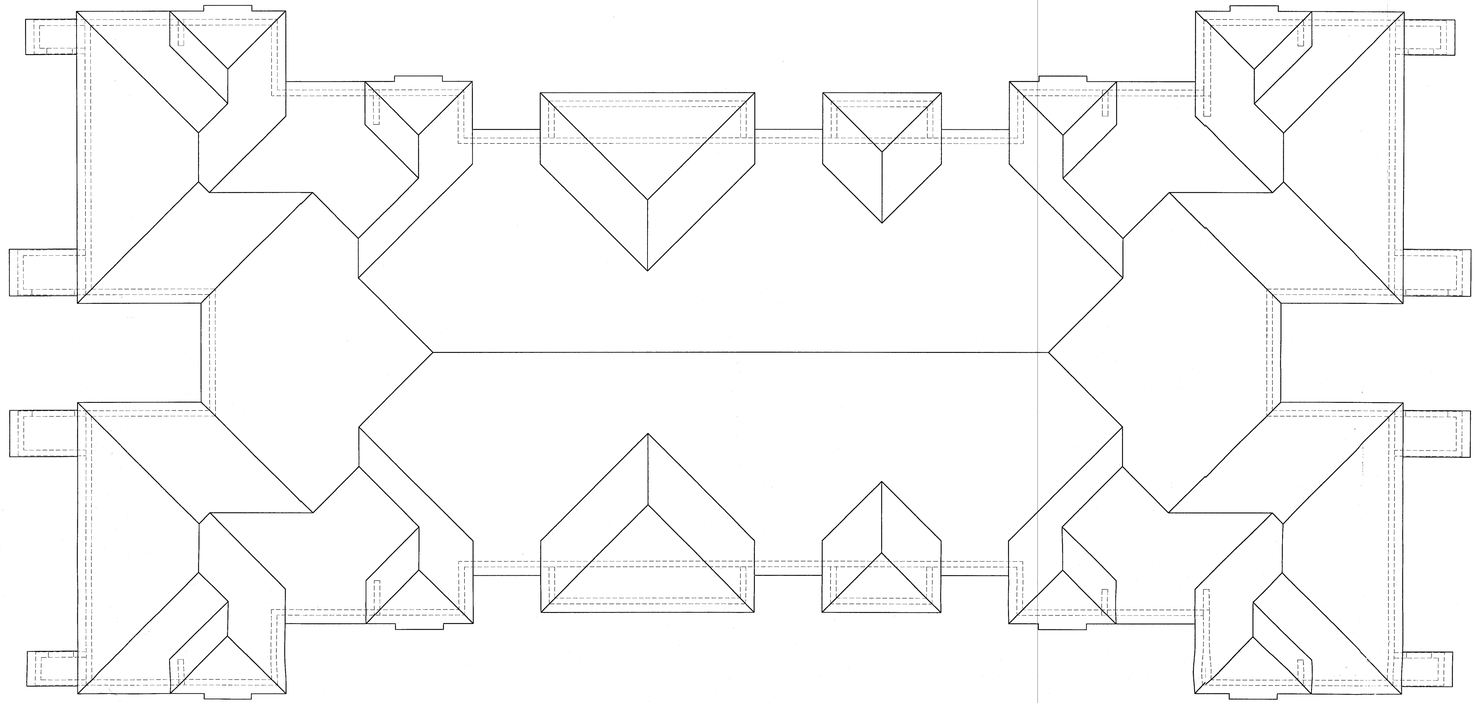

ROOF PLAN 1/8"

FRONT/REAR ELEVATION 1/8"

KEY NOTES:
1. ALUMINIUM RAILING PAINT FINISH
2. SPANISH TILE ROOF
3. STUCCO MOULDINGS
4. DECORATIVE SHUTTER
5. STUCCO BRAQUETS
6. DECORATIVE MEDALLION
7. STUCCO SPEAR

RIGHT/LEFT ELEVATION 1/8"

3 Elev

202-034
RECEIVED
FEB 25 2002
ZONING HEARINGS SECTION
MIAMI-DADE COUNTY AND ZONING DEPT.
Fd

| REVISIONS | BY |
|---|---|
| | |


10630 NORTHWEST 27TH STREET
MIAMI, FLORIDA 33172
TELEPHONE: (305) 593-9798
FAX: (305) 593-0096
CORP. LICENSE 0002489

SOTOLONGO ARCHITECTS


# BELLAGGIO RESIDENTIAL DEVELOPMENT

CORUM HOMES, INC.
MIAMI-DADE COUNTY, FLORIDA

**TYPE II**
14 UNITS

| | |
|---|---|
| SCALE | 1/8"=1'-0" |
| CHECKED BY | RS |
| DRAWN BY | |
| DATE | 12/20/01 |
| JOB | 0138 |
| SHEET | A-3 |
| OF | SHEETS |

ARCH. N° 7712

CAD FILE NO. P:\PROJECTS\CORUM\BELLAGGIO\0138\BUILDING TYPE II\0138-14U-EL.DWG


DESIGNER HEREBY EXPRESSLY RESERVES HIS COPYRIGHT AND OTHER PROPERTY RIGHTS IN THESE PLANS. THESE PLANS AND DRAWINGS ARE NOT TO BE REPRODUCED, CHANGED, OR COPIED IN ANY FORM OR MANNER WHATSOEVER WITHOUT FIRST OBTAINING WRITTEN PERMISSION AND CONSENT OF SOTOLONGO ARCHITECTS, NOR ARE THEY TO BE ASSIGNED TO ANY PARTY WITHOUT FIRST OBTAINING SAID WRITTEN PERMISSION AND CONSENT.

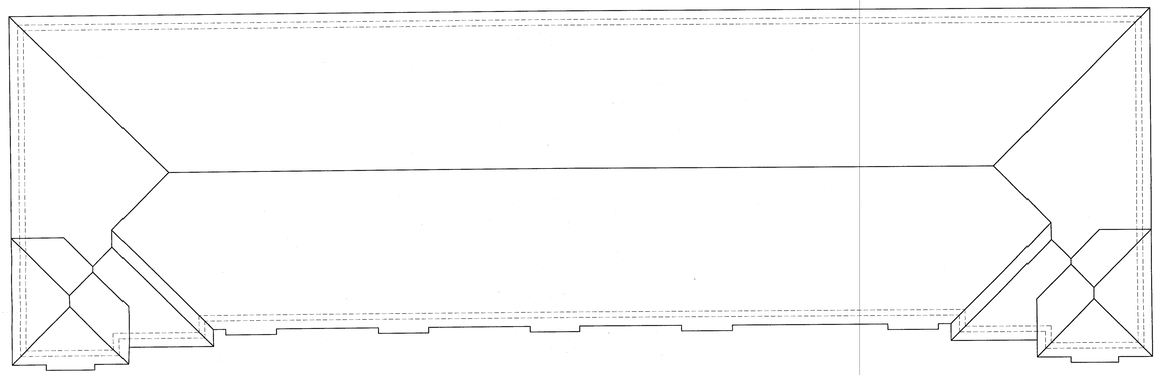

ROOF PLAN 1/8"

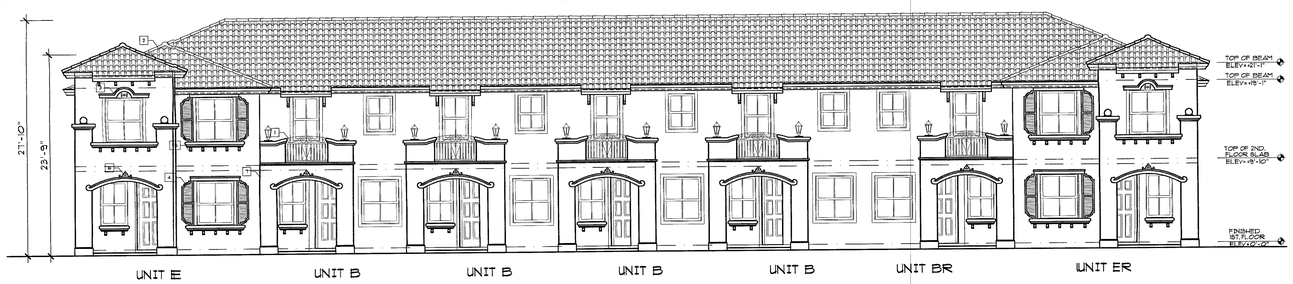


FRONT ELEVATION 1/8"

KEY NOTES:
1. DECORATIVE RAILING
2. SPANISH TILE ROOF
3. STUCCO MOULDINGS
4. DECORATIVE SHUTTER
5. STUCCO BRACKETS
6. DECORATIVE MEDALLION
7. STUCCO SPEAR

202-034
RECEIVED
FEB 25 2002
ZONING HEARINGS SECTION
MIAMI-DADE PLANNING AND ZONING DEPT.
BY RS

| REVISIONS | BY |
|---|---|
| | |


10630 NORTHWEST 27TH STREET
MIAMI, FLORIDA 33172
TELEPHONE: (305) 593-9798
FAX: (305) 593-0096
CORP. LICENSE 0002489


SOTOLONGO ARCHITECTS

# BELLAGGIO
## RESIDENTIAL DEVELOPMENT
CORUM HOMES, INC.
MIAMI-DADE COUNTY, FLORIDA

**TYPE I**
7 UNITS

| | |
|---|---|
| SCALE | 1/8"=1'-0" |
| CHECKED BY | RS |
| DRAWN BY | |
| DATE | 12/20/01 |
| JOB | 0138 |
| SHEET | A-2 |
| OF | SHEETS |

ARCH. N° 7712

CAD FILE NO: P:\PROJECTS\CORUM\BELLAGGIO\0138\BUILDING TYPE I\0138-7U-EL.DWG


DESIGNER HEREBY EXPRESSLY RESERVES HIS COPYRIGHT AND OTHER PROPERTY RIGHTS IN THESE PLANS. THESE PLANS AND DRAWINGS ARE NOT TO BE REPRODUCED, CHANGED, OR COPIED IN ANY FORM OR MANNER WHATSOEVER WITHOUT FIRST OBTAINING WRITTEN PERMISSION AND CONSENT OF SOTOLONGO ARCHITECTS, NOR ARE THEY TO BE ASSIGNED TO ANY PARTY WITHOUT FIRST OBTAINING SAID WRITTEN PERMISSION AND CONSENT.

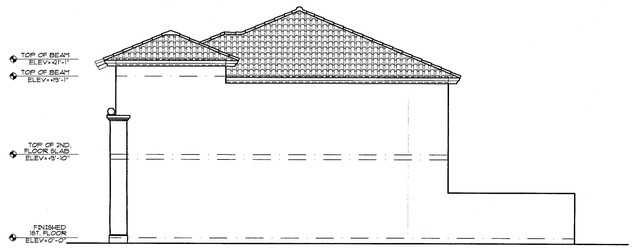


RIGHT ELEVATION 1/8"

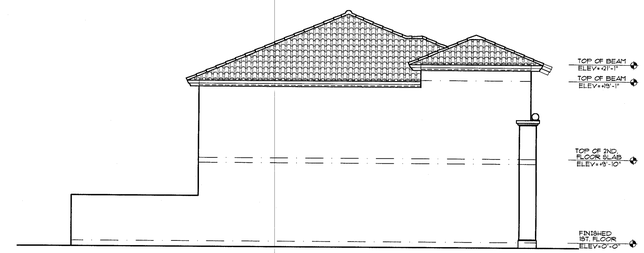


LEFT ELEVATION 1/8"

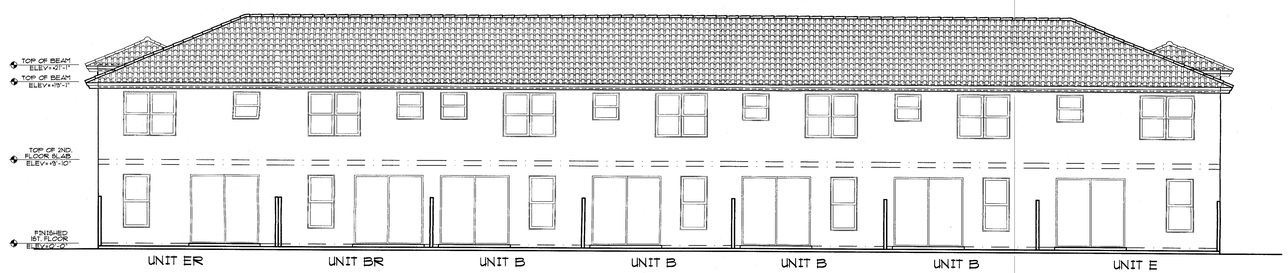


REAR ELEVATION 1/8"

302-034
RECEIVED
FEB 25 2002
ZONING HEARINGS SECTION
MIAMI-DADE PLANNING AND ZONING DEPT.
BY FB

| REVISIONS | BY |
|---|---|
| | |

10630 NORTHWEST 27TH STREET
MIAMI, FLORIDA 33172
TELEPHONE: (305) 593-9798
FAX: (305) 593-0096
CORP. LICENSE 0002489

SOTOLONGO ARCHITECTS

# BELLAGGIO
## RESIDENTIAL DEVELOPMENT
CORUM HOMES, INC.
MIAMI-DADE COUNTY, FLORIDA

**TYPE I**
7 UNITS

| | |
|---|---|
| SCALE | 1/8"=1'-0" |
| CHECKED BY | RS |
| DRAWN BY | |
| DATE | 12/20/01 |
| JOB | 0138 |
| SHEET | A-3 |
| OF | SHEETS |

CAD FILE NO. P:\PROJECTS\CORUM\BELLAGGIO\0138\BUILDING TYPE I\0138-7U-ELDWG

DESIGNER HEREBY EXPRESSLY RESERVES HIS COPYRIGHT AND OTHER PROPERTY RIGHTS IN THESE PLANS. THESE PLANS AND DRAWINGS ARE NOT TO BE REPRODUCED, CHANGED, OR COPIED IN ANY FORM OR MANNER WHATSOEVER WITHOUT FIRST OBTAINING WRITTEN PERMISSION AND CONSENT OF SOTOLONGO ARCHITECTS, NOR ARE THEY TO BE ASSIGNED TO ANY PARTY WITHOUT FIRST OBTAINING SAID WRITTEN POMISSION AND CONSENT.

ARCH. N° 7712

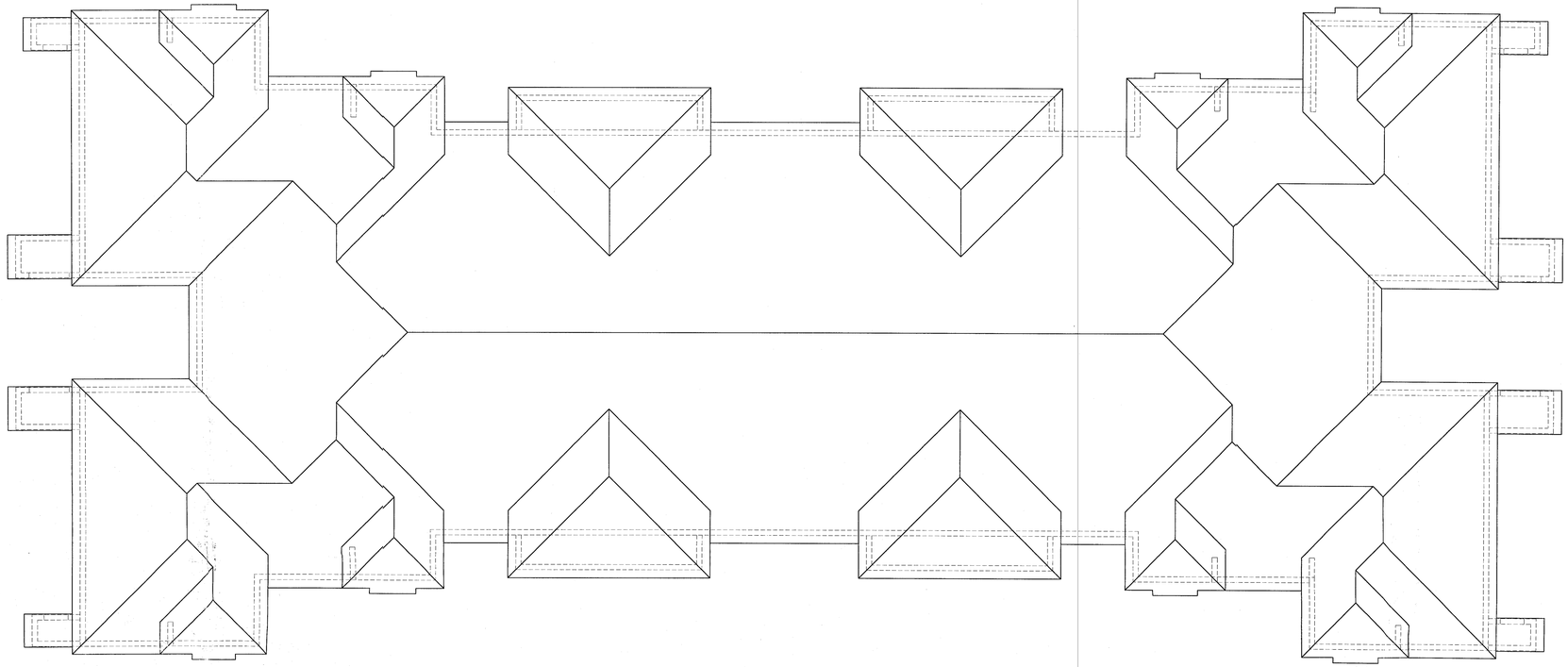

ROOF PLAN 1/8"

FRONT ELEVATION 1/8"

RIGHT ELEVATION 1/8"

302-034
RECEIVED
FEB 25 2002
PLANNING & ZONING SECTION
DEPARTMENT OF ENVIRONMENTAL RESOURCES MANAGEMENT
FE

| REVISIONS | BY |
|---|---|
| | |


10630 NORTHWEST 27TH STREET
MIAMI, FLORIDA 33172
TELEPHONE: (305) 593-9798
FAX: (305) 593-0096
CORP. LICENSE 0002489

SOTOLONGO ARCHITECTS



DESIGNER HEREBY EXPRESSLY RESERVES HIS COPYRIGHT AND OTHER PROPERTY RIGHTS IN THESE PLANS. THESE PLANS AND DRAWINGS ARE NOT TO BE REPRODUCED, CHANGED, OR COPIED IN ANY FORM OR MANNER WHATSOEVER WITHOUT FIRST OBTAINING WRITTEN PERMISSION AND CONSENT OF SOTOLONGO ARCHITECTS, NOR ARE THEY TO BE ASSIGNED TO ANY PARTY WITHOUT FIRST OBTAINING SAID WRITTEN PERMISSION AND CONSENT.


# BELLAGGIO
## RESIDENTIAL DEVELOPMENT
CORUM HOMES, INC.
MIAMI-DADE COUNTY, FLORIDA

CAD FILE NO. P:\PROJECTS\CORUM\BELLAGGIO\0138\BUILDING TYPE II\0138-16U-ELDWG

**TYPE II**
16 UNITS

| | |
|---|---|
| SCALE | 1/8" = 1'-0" |
| CHECKED BY | RS |
| DRAWN BY | |
| DATE | 12/20/01 |
| JOB | 0138 |
| SHEET | A-3 |
| OF | SHEETS |

ARCH. N° 7712

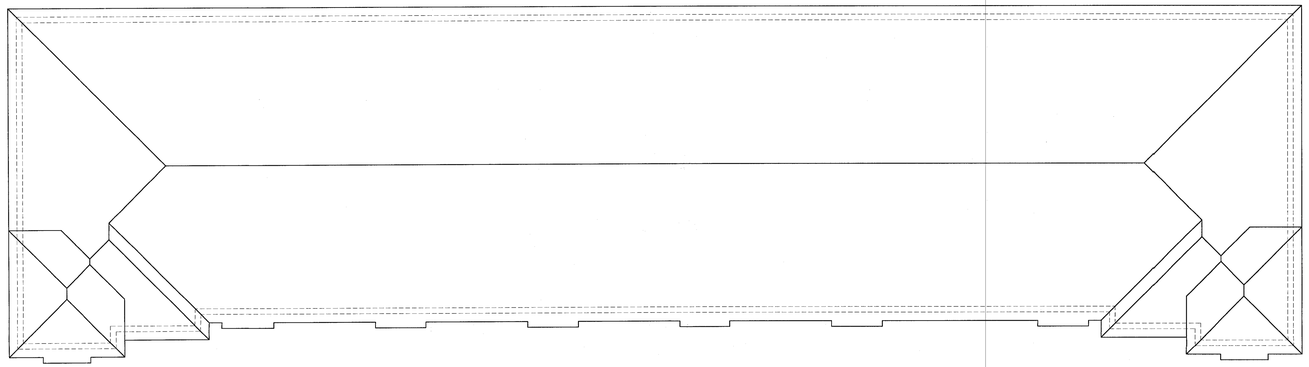

ROOF PLAN 1/8"

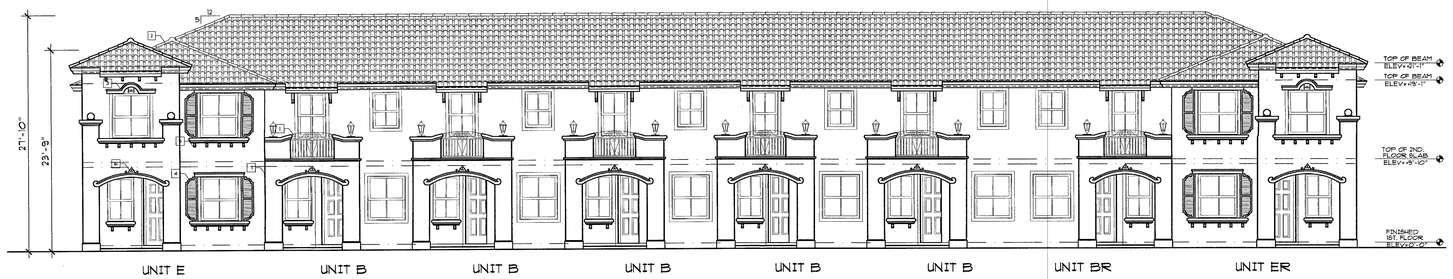


FRONT ELEVATION 1/8"

KEY NOTES:
1. DECORATIVE RAILING
2. SPANISH TILE ROOF
3. STUCCO MOULDINGS
4. DECORATIVE SHUTTER
5. STUCCO BRAQUETS
6. DECORATIVE MEDALLION
7. STUCCO SPEAR

2002-034
RECEIVED
FEB 25 2002
PLANNING DIVISION SECTION
PLANNING AND ZONING DEPT.

| REVISIONS | BY |
|---|---|
| | |


10630 NORTHWEST 27TH STREET
MIAMI, FLORIDA 33172
TELEPHONE: (305) 593-9798
FAX: (305) 593-0096
CORP. LICENSE 0002489


SOTOLONGO ARCHITECTS

# BELLAGGIO
## RESIDENTIAL DEVELOPMENT
CORUM HOMES, INC.
MIAMI-DADE COUNTY, FLORIDA

**TYPE I**
**8 UNITS**

| | |
|---|---|
| SCALE | 1/8"=1'-0" |
| CHECKED BY | R.S |
| DRAWN BY | |
| DATE | 12/20/01 |
| JOB | 0138 |
| SHEET | A-2 |
| OF | SHEETS |

ARCH. N° 7712

CAD FILE NO. P:\PROJECTS\CORUM\BELLAGGIO\0138\BUILDING TYPE 1\0138-B1-FL.DWG


DESIGNER HEREBY EXPRESSLY RESERVES HIS COPYRIGHT AND OTHER PROPERTY RIGHTS IN THESE PLANS. THESE PLANS AND DRAWINGS ARE NOT TO BE REPRODUCED, CHANGED, OR COPIED IN ANY FORM OR MANNER WHATSOEVER WITHOUT FIRST OBTAINING WRITTEN PERMISSION AND CONSENT OF SOTOLONGO ARCHITECTS, NOR ARE THEY TO BE ASSIGNED TO ANY PARTY WITHOUT FIRST OBTAINING SAID WRITTEN PERMISSION AND CONSENT.