LEFT / RIGHT ELEVATION 1/8"

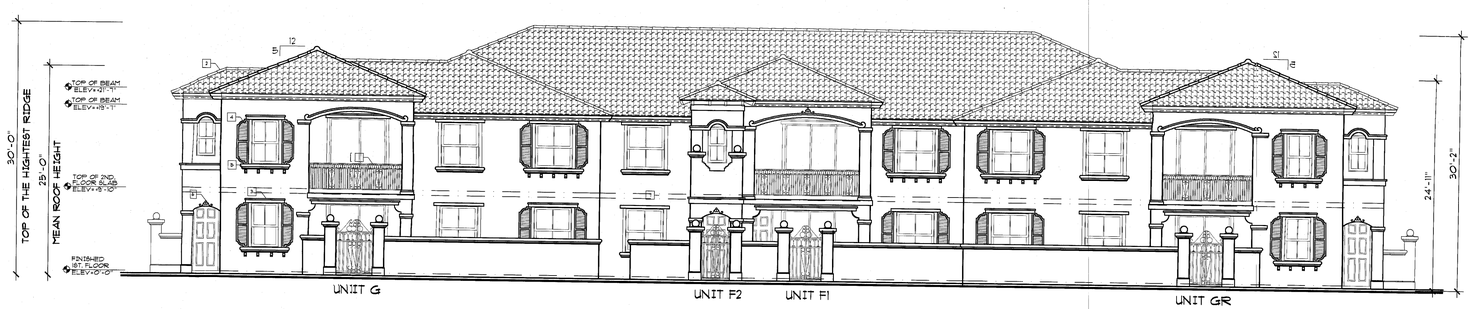

FRONT/ REAR ELEVATION 1/8"

KEY NOTES:

1. ALUMINIUM RAILING
2. SPANISH TILE ROOF
3. STUCCO MOULDINGS
4. DECORATIVE SHUTTERS
5. STUCCO BRACKETS
6. DECORATIVE MEDALLION
7. STUCCO SPIHERE

PROPOSED CONCEPTUAL PLAN

REVISIONS	BY

10630 NORTHWEST 27TH STREET
MIAMI, FLORIDA 33172
TELEPHONE: (305) 593-9798
FAX: (305) 593-0096
CORP. LICENSE 0002489

SOTOLONGO ARCHITECTS

BELLAGGIO RESIDENTIAL DEVELOPMENT

CORUM HOMES, INC.
MIAMI-DADE COUNTY, FLORIDA

TYPE III
12 UNITS

SCALE	1/8"=1'-0"
CHECKED BY	RS
DRAWN BY	
DATE	12/17/01
JOB	0138
SHEET	A-3
OF	SHEETS

ARCH. N° 7712

DESIGNER HEREBY EXPRESSLY RESERVES HIS COPYRIGHT AND OTHER PROPERTY RIGHTS IN THESE PLANS. THESE PLANS AND DRAWINGS ARE NOT TO BE REPRODUCED, CHANGED, OR COPIED IN ANY FORM OR MANNER WHATSOEVER WITHOUT FIRST OBTAINING WRITTEN PERMISSION AND CONSENT OF SOTOLONGO ARCHITECTS, NOR ARE THEY TO BE ASSIGNED TO ANY PARTY WITHOUT FIRST OBTAINING SAID WRITTEN PERMISSION AND CONSENT.

CAD FILE NO. P:\PROJECTS\CORUM\BELLAGGIO\0138\BUILDING TYPE III\0138-12U-EL.DWG

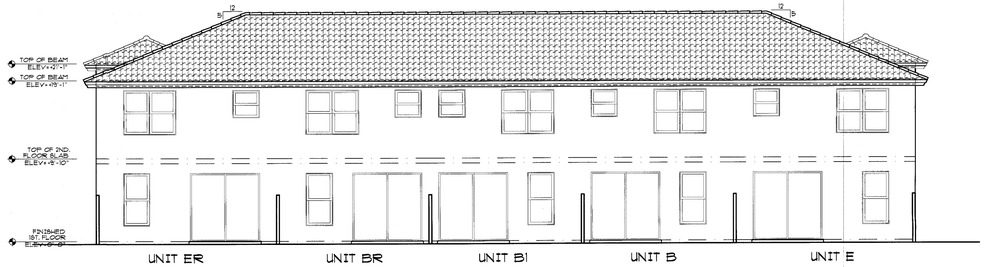

REAR ELEVATION 1/8"

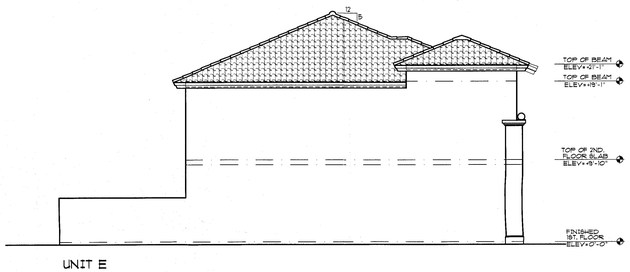

LEFT ELEVATION 1/8"

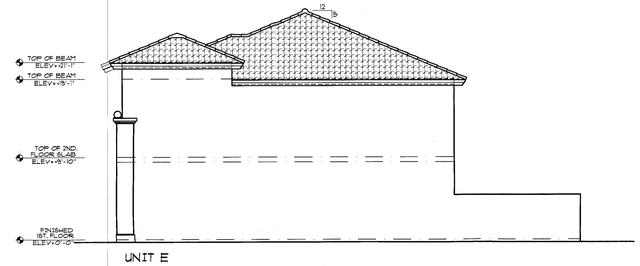

RIGHT ELEVATION 1/8"

E1
2

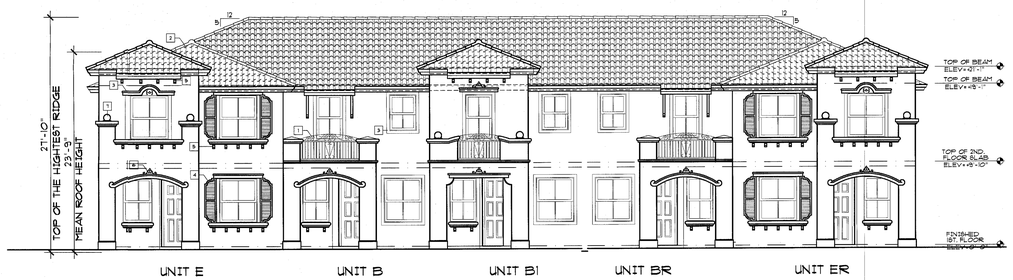

FRONT ELEVATION 1/8"

KEY NOTES:
1. DECORATIVE RAILING
2. SPANISH TILE ROOF
3. STUCCO MOULDINGS
4. DECORATIVE SHUTTERS
5. STUCCO BRACKETS
6. DECORATIVE MEDALLION
7. STUCCO SPHERE

PROPOSED CONCEPTUAL PLAN

REVISIONS	BY

10630 NORTHWEST 27TH STREET
MIAMI, FLORIDA 33172
TELEPHONE: (305) 593-9798
FAX: (305) 593-0096
CORP. LICENSE 0002489

SOTOLONGO ARCHITECTS

BELLAGGIO
RESIDENTIAL DEVELOPMENT
CORUM HOMES, INC.
MIAMI-DADE COUNTY, FLORIDA

TYPE I
5 UNITS

SCALE	1/8"=1'-0"
CHECKED BY	RS
DRAWN BY	
DATE	04/10/02
JOB	0138
SHEET	A-3
OF	SHEETS

CAD FILE NO. P:\PROJECTS\CORUM\0138\BUILDING TYPE 1\0138-T2U-ELDWG

ARCH. N° 7712

DESIGNER HEREBY EXPRESSLY RESERVES HIS COPYRIGHT AND OTHER PROPERTY RIGHTS IN THESE PLANS. THESE PLANS AND DRAWINGS ARE NOT TO BE REPRODUCED, CHANGED, OR COPIED IN ANY FORM OR MANNER WHATSOEVER WITHOUT FIRST OBTAINING WRITTEN PERMISSION AND CONSENT OF SOTOLONGO ARCHITECTS, NOR ARE THEY TO BE ASSIGNED TO ANY PARTY WITHOUT FIRST OBTAINING SAID WRITTEN PERMISSION AND CONSENT.

FRONT ELEVATION 1/8"

RIGHT ELEVATION 1/8"

LEFT ELEVATION 1/8"

PROPOSED CONCEPTUAL PLAN

REVISIONS	BY

10630 NORTHWEST 27TH STREET
MIAMI, FLORIDA 33172
TELEPHONE: (305) 593-9798
FAX: (305) 593-0096
CORP. LICENSE 0002489

SOTOLONGO ARCHITECTS

BELLAGGIO
RESIDENTIAL DEVELOPMENT
CORUM HOMES, INC.
MIAMI-DADE COUNTY, FLORIDA

DESIGNER HEREBY EXPRESSLY RESERVES HIS COPYRIGHT AND OTHER PROPERTY RIGHTS IN THESE PLANS. THESE PLANS AND DRAWINGS ARE NOT TO BE REPRODUCED, CHANGED, OR COPIED IN ANY FORM OR MANNER WHATSOEVER WITHOUT FIRST OBTAINING WRITTEN PERMISSION AND CONSENT OF SOTOLONGO ARCHITECTS, NOR ARE THEY TO BE ASSIGNED TO ANY PARTY WITHOUT FIRST OBTAINING SAID WRITTEN PERMISSION AND CONSENT.

CAD FILE NO. P:\PROJECTS\CORUM\0138\BUILDING TYPE II\0138-10U-ELDWG

TYPE II
10 UNITS

SCALE	1/8"=1'-0"
CHECKED BY	RS
DRAWN BY	
DATE	12/13/01
JOB	0138
SHEET	A-3
OF	SHEETS

ARCH. N° 7712

FRONT ELEVATION 1/8"

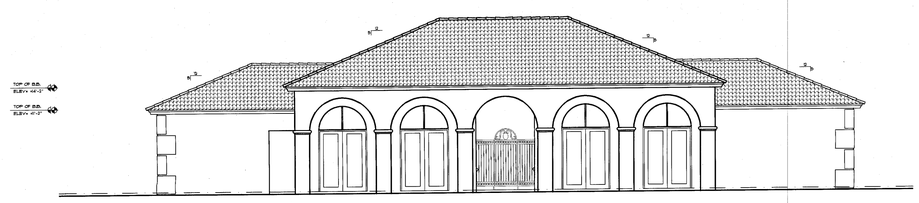

REAR ELEVATION 1/8"

REVISIONS	BY

10630 NORTHWEST 27TH STREET
MIAMI, FLORIDA 33172
TELEPHONE: (305) 593-9798
FAX: (305) 593-0096
CORP. LICENSE 0002489

SOTOLONGO ARCHITECTS

BELLAGGIO
RESIDENTIAL DEVELOPMENT
CORUM HOMES
MIAMI-DADE COUNTY, FLORIDA.

CLUBHOUSE

SCALE	1/8"=1'-0"
CHECKED BY	M.P.
DRAWN BY	M.P.
DATE	06/18/01
JOB	0117
SHEET	
OF	SHEETS

ARCH. N° 7712

CAD FILE NO. P:\PROJECTS\SITEPLAN\CORUMHOMES\BELLAGGIO\ARCHITECTURE\CLUBHOUSE\0117_ELEV1.DWG

DESIGNER HEREBY EXPRESSLY RESERVES HIS COPYRIGHT AND OTHER PROPERTY RIGHTS IN THESE PLANS. THESE PLANS AND DRAWINGS ARE NOT TO BE REPRODUCED, CHANGED, OR COPIED IN ANY FORM OR MANNER WHATSOEVER WITHOUT FIRST OBTAINING WRITTEN PERMISSION AND CONSENT OF SOTOLONGO ARCHITECTS, NOR ARE THEY TO BE ASSIGNED TO ANY PARTY WITHOUT FIRST OBTAINING SAID WRITTEN PERMISSION AND CONSENT.

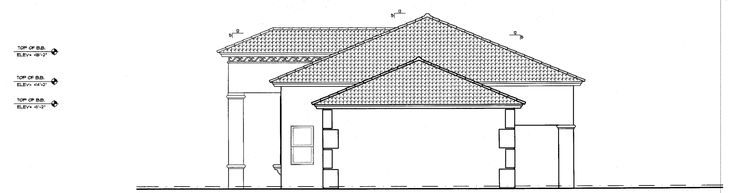

RIGHT ELEVATION 1/8"

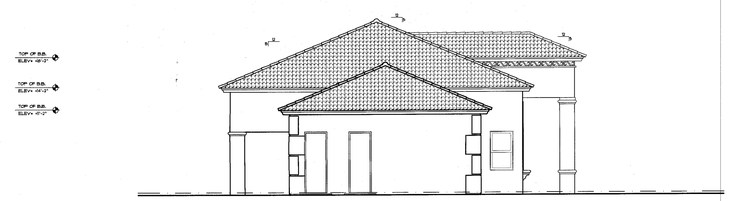

LEFT ELEVATION 1/8"

REVISIONS	BY

10630 NORTHWEST 27TH STREET
MIAMI, FLORIDA 33172
TELEPHONE: (305) 593-9798
FAX: (305) 593-0096
CORP. LICENSE 0002489

SOTOLONGO ARCHITECTS

BELLAGGIO
RESIDENTIAL DEVELOPMENT
CORUM HOMES
MIAMI-DADE COUNTY, FLORIDA.

CAD FILE NO. P:\PROJECTS\SITEPLAN\CORUMHOMES\BELLAGGIO\ARCHITECTURE\CLUBHOUSE\0117_ELEV2.DWG

CLUBHOUSE

SCALE	1/8"=1'-0"
CHECKED BY	M.P.
DRAWN BY	M.P.
DATE	06/18/01
JOB	0117
SHEET	
OF	SHEETS

ARCH. N° 7712

DESIGNER HEREBY EXPRESSLY RESERVES HIS COPYRIGHT AND OTHER PROPERTY RIGHTS IN THESE PLANS. THESE PLANS AND DRAWINGS ARE NOT TO BE REPRODUCED, CHANGED, OR COPIED IN ANY FORM OR MANNER WHATSOEVER WITHOUT FIRST OBTAINING WRITTEN PERMISSION AND CONSENT OF SOTOLONGO ARCHITECTS, NOR ARE THEY TO BE ASSIGNED TO ANY PARTY WITHOUT FIRST OBTAINING SAID WRITTEN PERMISSION AND CONSENT.